The News All the Time
HOME-DELIVERED CIRCULATION
ADVERTISING VOLUME

MADISON 2345
The Times Telephone Number
Connecting All Departments

EQUAL RIGHTS
Los Angeles Times
LIBERTY UNDER THE LAW — TRUE INDUSTRIAL FREEDOM

In Two Parts — 28 Pages
PART I—TELEGRAPH SHEET—12 PAGES

MADISON 2345
The Times Telephone Number
Connecting All Departments

XLIX. SATURDAY MORNING, APRIL 19, 1930. C — DAILY, FIVE CENTS

URCH FIRE KILLS 150

ngregation in Death Trap

Village Scene of [illegible] That Wipes [illegible] Whole Families

Friday Mass Celebrants [illegible] in Panic by [illegible]swinging Doors

1930, Chicago Tribune.]

[illegible] April 18. (Exclusive)—Trapped by flames which [illegible] the little Orthodox [illegible] in the town of Choesti, [illegible] where they had gathered [illegible] Good Friday mass, [illegible] were burned to death [illegible] more seriously injured, [illegible] to first reports reaching [illegible] from Pitesti.

[illegible] to obtain an accurate [illegible] the death list of the tragic [illegible] with little success here [illegible] of the failure of [illegible] to function.

[illegible] a year, at Christmas [illegible] Easter, does the peasantry [illegible] drop all work and [illegible] the little church for worship. Today it was filled to overflowing with peasants in their pic[illegible].

OPEN INWARD

[illegible] Good Friday mass is one of [illegible] elaborate of the Orthodox [illegible] Hundreds of lighted candles [illegible] before the altar and each [illegible] held a candle while [illegible] in prayer. Choir boys, it [illegible] tipped over a row of [illegible] on the altar, setting fire to [illegible] silk and lace curtain, [illegible] hung from the ceiling.

[illegible] curtain, being old and dry, [illegible] up in flames in a fraction of [illegible] and before the awed wor[illegible] had time to regain their [illegible] whole church was ablaze. [illegible] the stampede began. But [illegible] most of the lives might [illegible] saved if the church doors [illegible] opened inward. As the [illegible] peasants struggled [illegible] the doors, they were crushed [illegible] them, shutting off their [illegible]. Soon the building was [illegible] furnace, and the worshipers [illegible] literally roasted to death.

[illegible] of the priests and the town's [illegible] are reported to have [illegible] death.

FAMILIES WIPED OUT

[illegible] who motored to[illegible] from Bucharest to the scene [illegible] disaster found the stricken [illegible] searching amid the still [illegible] ruins for traces of [illegible]. Out of a total [illegible] of 300 no fewer than [illegible] officially reported missing. [illegible] majority are children.

[illegible] distraught father said he had [illegible] children. Another lost six [illegible] girls. Another told of his [illegible] family being wiped out.

[illegible] who had helplessly stood [illegible] at the pyre had gone tonight [illegible] darkness of the country[illegible] in search of demented peasants

ued on Page 2, Column 1)

Will Rogers Remarks:

BEVERLY HILLS, April 18.—[To the Editor of The Times:] The Literary Digest loves to straw vote on subjects that everybody is arguing over at the time. Well, here is one that is creating more dust than the one they are voting on now, so I propose they start a straw vote at once on the following: Will people vote on prohibition at the polls (there they have to sign their names) the same as they do in a straw vote? Please vote either yes or no. You see, the Digest put in a middle vote (the modification plan.) Now both the wets and drys are claiming that vote, so let's get started straw voting on my plan; no confusing planks.

Yours,
WILL ROGERS.

ROCKETEERS TO RIP SKY

New-Type Plane Ready Soon

German Scientist Tells of Plans to Span Atlantic Inside Eight Hours

Speed Up to 600 M.P.H. in Prospect When Craft Use Liquid-Gases Power

BERLIN, April 18. (AP)—Dr. Paul Heylandt, one of Germany's leading authorities on the application of liquid gases for industrial purposes, predicts that the time is not far off when airplanes can be shot thousands of feet into the sky by means of a new type rocket motor and can reach the United States from Europe in from six to eight hours.

More than that, Dr. Heylandt says, so high will be the speed—between 300 and 600 miles an hour—of this rocket-propelled plane that the motors can be turned off over Newfoundland and the pilot can glide the rest of the way to New York.

"ROCKET CAR" VIEWED

Dr. Heylandt holds some 500 patents in all parts of the world for processes and apparatus. Interests like the German Dye Trust use his inventions under license and the Berlin Polytechnic has conferred

(Continued on Page 2, Column 1)

E DAY'S NEWS SUMMED UP

URES. Radio, Page 5, Part [illegible] Business and Financial, Pages [illegible] and 12, Part I. Oil News, Page [illegible] Part I. Pictures, Page 5, Part [illegible] Comics, Page 10, Part I.

IN SPANISH. Page 12, [illegible]

NEWS. Page 11, [illegible]

OF SOUTHERN COUN[illegible] La Habra citrus packing[illegible] manager threatened with [illegible] unless he discharges women [illegible] husbands or fathers employed. [illegible] attempt made to burn [illegible] store at Pasadena. La [illegible] Irrigation District and Cuya[illegible] Water Company plan to fight [illegible] in United States Su[illegible] Court for river water. Page [illegible]

[illegible] Horne outpitches Shel[illegible] as Angels win game from [illegible]. Page 7, Part I. [illegible] accepts terms for title [illegible] match with Marshall. Page [illegible]

[illegible] pinholds lose to Santa [illegible] Page 7, Part I. [illegible] heavy favorite to defeat [illegible] in the track meet today. Page [illegible]

[illegible] picked to win Southern [illegible] Conference track title. [illegible] Part I.

CITY. Shell Oil chief here [illegible] California gas-waste law [illegible] Page 1, Part II. [illegible] Service ready to start [illegible] whenever prelimina[illegible] complete, says Dr. Elwood [illegible] Page 1, Part II. [illegible] man murder [illegible] old arson plot. [illegible] Part II. [illegible] is fined $100 for [illegible] flies eastward. Page [illegible] Part II. [illegible] Easter sunrise and other [illegible] announced for tomor[illegible] Page 1, Part II. [illegible] building in Civic Center [illegible] by July 10 if site can be cleared by then. Page 1, Part II.

Registration for city water bond election ends at midnight tonight. Page 6, Part II.

Census enumerator in Death Valley has narrow escape from perishing of thirst. Page 1, Part II.

Burslan death attributed to loss of car control while lighting cigarette. Page 2, Part II.

Two killed, five injured in traffic accidents of metropolitan district. Page 3, Part II.

PACIFIC SLOPE. San Francisco's 1906 catastrophe re-echoed in mock destruction of city by army planes. Page 1, Part I.

Yaqui Indians engage in weird pagan-Christian Easter ceremonies with three-day dance. Page 4, Part I.

GENERAL EASTERN. Count De La Vaulx, world air chief, and three others killed in New Jersey plane crash. Page 1, Part I.

Associated Press in test flashes message twice 'round world in little more than two hours. Page 1, Part I.

Man-size radio set used to check disease by producing fever at turn of switch. Page 1, Part I.

Army surgeon indicted as wife poisoner. Page 2, Part I.

All of States now are represented in Literary Digest poll. Page 2, Part I.

WASHINGTON. Wickersham addresses law observance aid plea to press of nation. Page 1, Part I.

Interstate Commerce Commission wants law prohibiting "overhead" method of railway mergers. Page 2, Part I.

Misgivings concerning enforcement attributed to Hoover by wets at lobby quiz. Page 2, Part I.

Senate committee to invite Judge Parker to appear before it. Page 3, Part I.

Port courtesy rules will remain unaltered by decision of tariff conferees. Page 4, Part I.

FOREIGN. Church in Rumanian village burns with 150 dead or injured. Page 1, Part I.

New rocket plane to cross Atlantic in eight hours is forecast by German scientist. Page 1, Part I.

Naval compact finished and awaits signatures Tuesday, next. Page 3, Part I.

Russians' faith defeats Reds; Easter observance shows people still religious. Page 4, Part I.

MEMBER THIS

he homelier a man is
more his wife trusts

BAY CITY IN NEW 'RUINS'

Doom of 1906 Fire Re-echoes

San Francisco 'Ravished' as 'Death' Rains from Sky During Darkness

Army Planes Demonstrate What Wars of Future Hold for Civilians

BY MAJ. C. C. MOSELEY

Formerly pilot Twenty-seventh Squadron, First Pursuit Group, A.E.F., now vice-president and western manager Curtiss-Wright Flying Service.

MATHER FIELD, SACRAMENTO, April 18. (Exclusive)—Twenty-four years ago today nature ravished with earthquake and fire the beautiful city of San Francisco. Tonight man-directed forces even more destructive were in theory let loose upon the magnificent metropolis that has, Phoenix-like, risen from its ashes of the past.

Probably never will there be another natural catastrophe as April 18, 1906, but so long as nations make warfare the menace of tonight's aerial demonstration given by the provisional wing, Army Air Corps, under Brig.-Gen. William R. Gillmore will lurk in the heavens.

Shortly after nightfall five giant bombers roared off into the gathering darkness on a grim mission of death and devastation.

Theoretically the bombers carried 4000 pounds of bombs each.

FLARES DROPPED

Actually the ships dropped calcium flares to simulate the deadly bombs which, however, might just as readily have been carried so far as equipment is concerned.

The raiders were directed by Maj. Hugh J. Knerr, commanding the second bombardment group and the same officer who twenty-four hours earlier demonstrated the extraordinary possibilities of Sperry's gyroscopic control of aircraft without the aid of human hands and brain.

Following almost the identical course over which the "Iron Man" automaton piloted one of the same Condors in flight the night before, Knerr's Leviathans virtually destroyed the entire lower peninsula, his radio hypothetical report to headquarters indicated.

Although this gyroscopic control is still in experimental stages it is certain that within a few years it will have been developed to the point where whole squadrons may be dispatched by radio on similar missions without the jeopardy of a single life.

CIVILIANS, BEWARE

At the risk of being labeled an alarmist, I am confident that the next war will be directed to a frightful degree against the civil population. In such a case absolutely the only protection that can be effective is defending aircraft. And while the United States, as with the "robot" pilot, has pioneered most of the major advances in military aviation since the World War, it has been done in spite of inadequate appropriations with credit due in large measure to an experienced and devoted personnel.

More airplanes are needed. We may have sea parity but our air forces should equal those of the strongest foreign power. This is very far from the case now and will not be much nearer at conclusion of the present American five-year program to be completed in 1932. A subsequent article will deal with this subject more at length.

FIVE SHOT IN AFFRAY OF MINERS

Rival Factions in Illinois Clash When Insurgent Leaders Try to Speak

ROYALTON (Ill.) April 18. (AP)—Five men were wounded, one critically, in a shooting affray here this afternoon between rival miner factions. Approximately twenty-five shots were fired.

The most seriously injured is Barney Davis of Ziegler, who was taken to the hospital at Ziegler.

Others wounded are Constable Hicks and Adams Ivanich of Royalton, Roy Groves of West Frankfort, and Ray Edmonds, address unknown. Ivanich was taken to a hospital at Herrin and Groves to a hospital at West Frankfort.

The trouble arose when Alexander Howat, president, and Adolph Germer, vice-president of the insurgent group of the United Mine Workers, attempted to address a meeting. Nearly 100 automobile loads of adherents of John L. Lewis, president of the United Mine Workers, came here from West Frankfort and Ziegler and proceeded to break up the meeting. Nearly 500 were in the crowd.

Germer was beaten up. Howat was not injured.

Submarine Goes to New Depths

SPEZIA (Italy) April 18. (Exclusive)—The world depth record in submarine diving is believed to have been established here today when the submersible Des Meneys descended 400 feet below the surface.

PRESS DRY AID URGED

Wickersham in Plea to Editors

Enforcement Commission's Chief Voices Vigorous Prohibition Call

Wets Warned That Change May be Won Only by Orderly Means

BY LAURENCE M. BENEDICT
"Times" Staff Correspondent

WASHINGTON, April 18. (Exclusive)—A vigorous appeal to the newspapers of the country to advocate law observance in connection with prohibition was sounded here today by George W. Wickersham, chairman of President Hoover's law-enforcement commission, in a speech before the American Society of Newspaper Editors.

Mr. Wickersham conceded that those opposed to prohibition have a right, under our system of government, to organize and preach for repeal, and even went so far as to say that eventually it is possible some modification of the Eighteenth Amendment and Volstead Act may be found desirable. He said he expressed no view on that point and that opinions might properly differ.

"That is a fair field for discussion," he declared. "But I appeal to you, and through you to the press of America, to aid in demonstrating that so long as the law stands as it now does, no patriotic American should advocate flouting its provisions, or boast of violating its commands."

The Wickersham speech is regarded as expressing the views of the Hoover administration.

PROPER COURSE CITED

The chairman of the law-enforcement commission warned that any change, if there is to be one, must come about in the orderly way provided in the Constitution. Very emphatically, he pointed out that those opposed to prohibition and who hope to get the Eighteenth Amendment out of the Constitution, must follow the same road taken by the drys in putting prohibition in the Constitution.

"Experience has demonstrated," Wickersham said, "that when there is a widespread popular demand for a change in the Constitution, it is not difficult to bring about amendment. On the other hand, no minority, however militant, can modify or change the fundamental law except through the supine indifference or apathy of the majority.

"If any considerable number of citizens objects to any part of the Constitution, it is their right to organize and work for its change by the methods provided in the Constitution itself. If they object to any law, it is their right to endeavor to arouse public sentiment to be directed upon the Legislature to obtain its repeal."

VIOLATIONS ASSAILED

After thus outlining the procedure the wets will have to follow Mr. Wickersham severely criticised opponents of prohibition who advocated violation of the law, asserting that there is no "inalienable" right of the individual to procure and consume intoxicating liquor. He outlined the various restrictions imposed upon the State and Federal governments by the original Constitution and the Bill of Rights, but vigorously denied that prohibition invades personal liberty as guaranteed there.

"The very existence of organized society," he said, "implies the curtailment of as much individual liberty as is inconsistent with the public weal."

Indirectly, Mr. Wickersham criticised public officials, Federal and State, who take an oath to support and defend the Constitution and then disregard its provisions in the matter of intoxicating liquor. He expressed fear that the Constitution requires so many oaths to be taken that "the very familiarity with it seems often to breed contempt or indifference to its obligation." And, he added, "It would seem that the sanctity of the oath should be realized more seriously than it often appears to be."

HISTORY OF REGULATION

Discussing the liquor problem with greater candor than at any other time in his service, Mr. Wick-

(Continued on Page 2, Column 4)

"Daddy's Gone a-Hunting!"

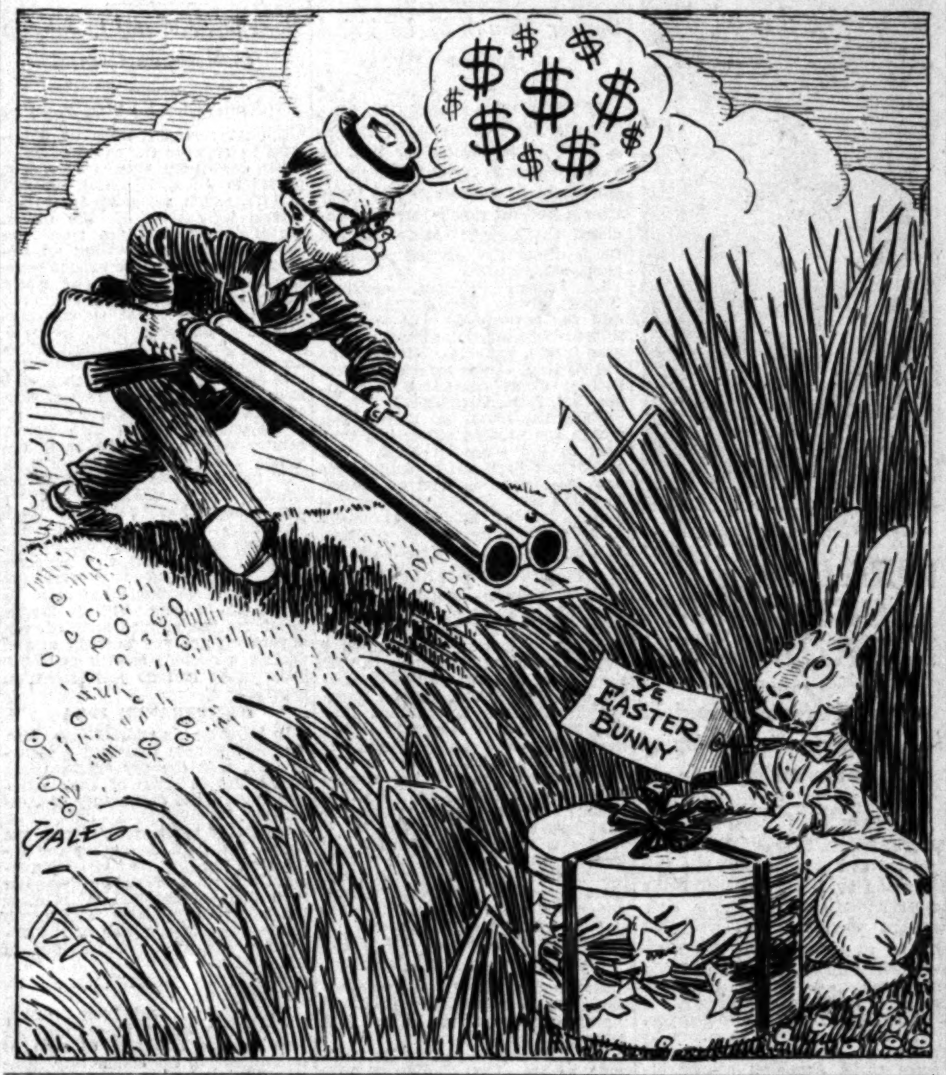

IGNORING OF HINDU REBEL AMAZES HIM

Gandhi Rages at British Indifference and Advises Followers to Get Killed

CALCUTTA (Bengal, India) April 19. (Saturday) (AP)—Serious rioting was reported this forenoon from Chittagong. Telegraph wires were cut and the only information available came in sparse radio notices.

BOMBAY (India) April 18. (AP)—India as a whole remained comparatively quiet today both as regards demonstrations and arrests, but there are some signs tonight of restlessness.

At Calyan, a suburb of Bombay, the police arrested Jamnadas Mehta, formerly a prominent member of the legislative assembly who recently joined the civil disobedience movement.

Mahatma Gandhi remained in the Navsari district but plans to leave for Bardoli tomorrow.

Gandhi, addressing 500 followers, again expressed surprise he still is at liberty, while many of those whom he "instigated to break the salt laws have been cast into jail."

Reaffirming his civil disobedience doctrine in another speech, he said: "We must be prepared to sacrifice men of pure character. If swaraj (independence) is built on their ashes it will be a glorious structure. I would dance for joy if you received bullet wounds in your bare chest, but if you were guilty of violence tears of blood would come to my eyes."

One development was the action of a band of women, headed by Mrs. Gandhi in opening a campaign of picketing the liquor shops in Jalalpur and other places in the Surat district.

BRAZIL CARDINAL DIES

RIO JANEIRO, April 18. (AP)—Cardinal Joaquin De Arcoverde de Albuquerque, Archbishop of Rio Janeiro, died today. He was more than 80 years of age, and was the first South American cardinal, having been created by Pope Pius X at secret consistory in 1905.

MESSAGE 'TELLS THE WORLD'

Associated Press Greetings Flashed on Double Circuit of Globe in Little Over Two Hours

NEW YORK, April 18. (AP)—A message of greeting, riding on the wings of Mercury and starting from New York, twice circled the globe in two hours and five minutes, making a momentary call en route at each of the eighteen most important foreign bureaus of the Associated Press and four bureaus of its ally, Reuters, the British news agency.

Announcement of the result of the test, which was made on March 31, was withheld by the Associated Press until the eve of its annual meeting, which convenes Monday in New York.

Each of the bureaus received the message in turn and likewise in turn speedily relayed it on its way.

"It was the first time in the history of electrical transmission of words," said Kent Cooper, general manager of the Associated Press, "that a message was so often relayed upon such an extensive and devious journey. Its speed over the circuitous, but continuous route, which was necessarily involved because of the widely separated bureaus, constitutes a record of the marvelous means of transmission available for the Associated Press staff to keep in step in its work of collecting news throughout the world."

The message started from New York at noon. It read:

"Associated London greetings. Rush relay. Kenper."

"Associated" is the cable address of the Associated Press. "Kenper" is the cable address of the general manager. "Rush relay" meant that the receiving office should speed the message on to the next bureau, which previously had been designated.

The cities where the message was received and relayed in order are London, Madrid, Paris, Geneva, Rome, Constantinople, Vienna, Berlin, Moscow, Peiping, Shanghai, To-

(Continued on Page 2, Column 5)

Transocean Air Mail Race to be Made to Brazil

RIO JANEIRO, April 18. (AP)—An international air-mail race between an airship and an airplane from Europe to Rio Janeiro is in prospect for the early days of May.

The Graf Zeppelin will leave Friedrichshafen, Germany, at a date in May to be fixed later, for her long-scheduled South American flight, carrying mail and passengers. A day later an airplane of the French Aero-Postale Company will leave Paris for the first all-air transport of mail from France to South America.

Experts here estimate that the Graf Zeppelin will take at least ninety-six hours to make the distance, while the regular air mail from Paris should reach Rio in seventy-two hours.

Chicago-Coast Passenger Air Schedule Cut

CHICAGO, April 18. (Exclusive) Introducing the first twenty-two-hour passenger service from here to San Francisco, a trimotored Boeing biplane, carrying fourteen passengers, left the Municipal Airport at 6:55 o'clock this morning and headed west into a strong wind and low gray clouds.

Regular twenty-two-hour passenger flights to the Coast over this route will be started at the Boeing Air Transport May 1. This company has been carrying air mail along this route for the past three years.

The new service will link up this summer with the seven-hour plane service to be introduced in June or July between Chicago and New York by the National Air Transport.

Passport Office Here Held Need

By a "Times" Staff Correspondent

WASHINGTON, April 18. (Exclusive)—The report of the House Committee on Foreign Affairs favoring the establishment of passport bureaus at Los Angeles and Portland, Or., under the House joint resolution states that more than 5400 applications for passports were made from Los Angeles last year, involving more than $54,000 in fees collected.

Considerable protest, the report states, has been made against the cumbersome emergency procedure for obtaining a passport through the San Francisco, Seattle or Washington offices by residents of Portland and Los Angeles.

Gasoline Barge Burns Off Coast

PORT ANGELES (Wash.) April 18. (AP)—With 100,000 gallons of gasoline aboard an oil barge of the Sunset Oil Company in tow of the tug Wilson was burned here today off the mouth of the Elwha River.

The cutter Snohomish and two patrol boats left here for the fire and earliest reports from the cutter indicated the entire cargo had been destroyed. It was not known how many men were on the barge, but the tug carried a crew of five. Snohomish officers reported no one was injured.

RAINS WILL MAR EASTER JOY IN NORTH

Storm Area Off Eureka Moves Rapidly Eastward; Snow Due in Mountains

SAN FRANCISCO, April 18. (Exclusive) — Northern California's Eastern fashion parade either will stay indoors or get wet, Forecaster Bowie said tonight. A storm area of widespread extent now central 900 miles due west of Eureka is moving steadily eastward with a promise of generous rain in the lower levels and snow in the mountains.

The advance guard of the storm reached the coast today and penetrated inland as far as Sacramento.

Precipitation in inches reported by official northern stations at 5 p.m. was:

	Last 24 hrs.	Seasonal to date	Seasonal last year
Eureka	T.	21.54	26.07
Red Bluff	T.	16.33	14.06
Sacramento	T.	13.06	9.27
Santa Rosa	.02	25.50	16.13
San Francisco	.01	15.84	14.29

New Fascist Council Named by Italy's King

ROME, April 18. (AP)—King Victor Emmanuel has named 128 members of the National Council of Corporations, which will be the ruling body in the new Fascist conception of the corporative state.

The council will be inaugurated next Monday.

Speed Mark Set by Italian Ship

ANCONA (Italy) April 18. (AP)—The Italian admirality claims the world's speed record in big ships for the light cruiser Nicoloso Da Recco, which recently made 41,504 miles an hour.

This betters the record held by Recco, which recently made 41.504 miles an hour.

CRASH KILLS AIR CHIEF

Plane Hits Wire in Dense Fog

Count de la Vaulx and Trio Perish in Flaming Ship Ignited by Current

One Woman Among Victims; Frenchman Headed World Aviation Federation

JERSEY CITY (N. J.) April 18. (Exclusive)—Lost in a heavy fog which hung low over the Hackensack River meadows of Jersey City at 5:45 p.m. today, a Canadian Colonial Airways passenger plane, containing four persons—one of them a woman and another a famous French nobleman—struck a high-tension wire ninety feet above the ground and burst into flames.

A charge of 132,000 volts of electricity instantly converted the craft into a mass of twisted metal, the flames consuming the ship and occupants before the charred wreck hit the ground.

The dead:

Count Henri de la Vaulx, president of the Federation Aeronautique Internationale, Paris.

Mrs. Marie Williams of Providence, R. I.

A. V. Conkling, New York, who boarded the plane at Albany.

John Salway, 37 years of age, pilot of the plane, Albany.

The Fairchild monoplane with Wright Whirlwind motor was en route to the Newark Airport from Albany. When it crashed at the public service power plant at Duffield avenue, near Newark avenue, all of Jersey City and most of Hudson county was plunged into darkness for fifteen minutes.

PILOT LOSES BEARINGS

Salway had flown from Montreal this morning with a stop at Albany. The plane left Albany, it appeared late tonight, despite warnings that the mist which enveloped the vicinity of the Newark airport made flying dangerous. The pilot, however, scorned the warnings and defied Department of Commerce rgulations which prohibit flying when visibility is less than a mile and the "ceiling" less than 1000 feet. The heavy mist which had enveloped the entire New York City area all day, upset the pilot's bearings.

Flying low over Journal Square, in the heart of Jersey City, Salway barely missed a water tower atop a high building. Many persons became alarmed when the ship zoomed along not far above the roof tops, circling and recircling the business district in search for a landing spot.

The incessant hum of the motor just overhead aroused B. F. Kopet, living near the public service plant, and when the plane came back above his house he got his family out in time to witness the fatal accident.

Harry Lehmann, watchman at the plant, saw the plane circling over the area several times and he tried for several minutes to warn the pilot of the danger of seeking a forced landing in an area covered with high-tension wires. Frantically he waved at Salway, who either did not perceive Lehmann, or did not know what the man below him was trying to signal. Probably thinking the space beneath him was clear he, circling, gradually descended to his death.

SPEEDY DEATH

The end was mercifully speedy. All four undoubtedly were electrocuted in the split second after the monoplane had crashed into the wire and before the flames enveloped the ship.

When Kopet, Lehmann and others rushed to the smoking, molten mass to which the plane was quickly reduced, they were unable, at first, to tell how many victims there were. Within a few minutes Acting Chief of Police Wolfe and Inspectors Underwood and Walsh of the Jersey City Police Department followed by more than 100 detectives and patrolmen, reached the scene, and kept back the thousands that had gathered at the report of the disaster.

Count de la Vaulx and Conklin were in evening clothes.

Count de la Vaulx had been prominent in aviation for thirty years.

The Federation Aeronautique In-

(Continued on Page 2, Column 5)

RADIO SEEN AS CURE AGENT

"Set" That Holds Man Employed to Check Ailments By Producing Fever at Turn of Switch

BOSTON, April 18. (AP)—A radio set built to hold a full-sized man was offered formally to the medical and scientific professions today as a possible disease cure.

It is a substitute for hot baths. Possibilities in killing disease bacteria within the body are claimed.

It is not offered to the public as a plaything, for taking such a bath is equivalent to lying within thirty inches of a radio station broadcasting a short wave about fifteen feet long, at 10,000,000 to 14,000,000 vibrations a second. It produces a fever.

The invention and its purposes were described to the New England Physical Therapy Society by two General Electric engineers, Charles M. Carpenter and Albert B. Page, who credited the development to Dr. Willis H. Whitney, director of research for the company.

The inducted fever is disease-free, rises rapidly and subsides quickly at the turn of a switch. Fever of 104 degrees has been produced in about one hour.

"We have studied," says the report, "the effect of fevers produced by short radio waves on various laboratory animals and on twenty-five patients, and thus far we have failed to observe any objectionable effect unless extremely high temperatures are maintained for long periods.

"Studies of infectious diseases in laboratory animals that will be reported elsewhere lead us to believe that two desirable effects are obtained. First the increased heat within the body makes a less favorable environment for the multiplication of a virus. Second the heat increases the rate of those chemical processes concerned with the devel-

(Continued on Page 2, Column 5)

CHECK ON RAIL MERGERS ASKED

Law to Prevent "Overhead" Method Sought

Federal Commission Reports to Senate Group

Hawes Suggest Substitute for Couzens Bill

WASHINGTON, April 18. (AP)—The Interstate Commerce Commission was placed on record today as unanimously favoring legislation to prevent unifications of railroads through the "overhead" method of pooling holding company stocks without authority for consolidation from the commission.

Chairman McManamy of the commission was recorded as indorsing "in its entirety" a proposal to suspend all railroad consolidations—direct and indirect—until Congress has enacted additional legislation to regulate them.

PENALTIES ADVOCATED

Joseph B. Eastman, chairman of the commission's legislative committee, told the Senate Interstate Commerce Committee that the commission desired a personal penalty, "such as fines, and perhaps imprisonment," for unauthorized unifications; but that to indorse suspension of its own authority to allow mergers which it found "in the public interest" would "amount to an expression of opinion by the commission" that it "doubted its own ability to determine wisely what is in the public good."

A report prepared by the commission for a House committee was read to the Senate committee by Eastman, in a hearing on a resolution by Senator Couzens, Republican, Michigan, proposing to suspend both direct and indirect consolidations until additional regulation is provided. The House committee is considering a proposal similar to the Couzens resolution.

PROPOSAL INDORSED

The report said that Chairman McManamy indorsed the proposal "in its entirety," adding on his behalf that the present law commanding direct consolidations was enacted "under the abnormal conditions following the war and under the pressure of an urgent demand for legislation providing for the release of the railroads from Federal control."

Present laws, the report said, have so far been satisfactory to no one. Differences of opinion have existed within the commission regarding consolidations though many unifications have been authorized by unanimous decision, it added.

Senator Hawes, Democrat, Missouri, who has announced he is opposed to the present form of the Couzens proposal, introduced a bill today to provide that consolidations approved by the commission be allowed only after the carriers agreed not to dismiss employees after consolidations; to bear expenses of transfers of employees incident to unification, and to reimburse any losses sustained by employees by reason of transfers following consolidation.

ROCKET PLANE ERA FORECAST

(Continued from First Page)

an honorary degree on him in recognition of his scientific achievements.

The engineer received the correspondent of the Associated Press as the first newspaper man to see in action what has been carefully kept from the public, although its deafening noise caused the whole neighborhood to wonder—namely Max Valier's "rocket car."

"My real interest in Valier's car is that it affords a means of testing out our rocket motor practically," said Dr. Heylandt. "Our tests already have convinced me we have solved the problem of combining liquid fuel with pure liquid oxygen to achieve a continuous recoil propulsive power.

NEXT STEP EXPLAINED

"The next step will be to build a rocket motor into an airplane driven by an ordinary motor. We plan that this plane shall take off the ground with an ordinary motor and then as it reaches high altitudes the operator will switch on the rocket motor. After this has proven successful, the next step will be to construct a plane with a rocket motor only. We plan at present to shoot across the English Channel with it as the first large test."

In tests with the rocket car, Valier has used a liquid-oxygen rocket motor developed by Dr. Heylandt. In the front section of Valier's car is a gasoline tank and behind the driver is a tank of the new liquid oxygen. Both are fed into a narrow bottle-shaped tube in the rear of the car, where they are ignited and produce a recoil propelling the car forward. The exploded mixture escapes by a rear aperture leaving a long trail of fire behind but no smoke.

CHURCH SCENE OF HOLOCAUST

(Continued from First Page)

who had lost their reason hearing the terrible cries of friends and relatives imprisoned in the blazing building.

There was neither firemen nor fire-fighting appliances in the little village, most of the able-bodied men and women who had not attended church service had gone on excursions to surrounding villages or were in their homes scattered around the district. Thus when the fire swept through the tinsel decorations of the church as it might have followed a train of gun powder there were few at hand to break in the doors and smash the sides of the wooden building which in a few minutes was unapproachable.

WILL SETS BEQUESTS FOR TWO ANGELENOS

NEW YORK, April 18. (AP)—Relatives receive the bulk of the $362,471 net estate of Mrs. Zerline Straus, who died November 11, 1928, a transfer-tax appraisal filed today discloses. Among the bequests are $12,500 each to Helen and Frieda Baum of 749 North Edgemont street, Los Angeles, cousins of Mrs. Straus.

UNDER INDICTMENT AS WIFE POISONER

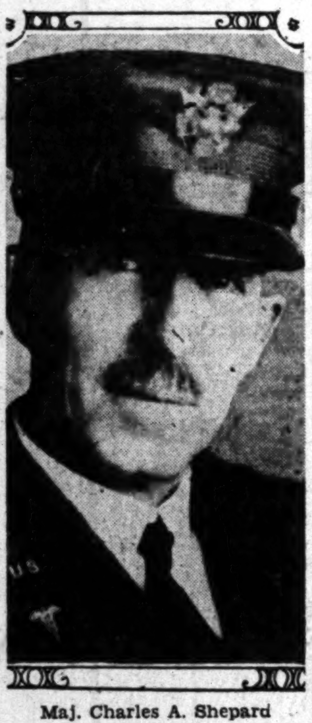

Maj. Charles A. Shepard

VIRGINIAN ACCUSED IN GIRL DEATH

Married Man Arrested in Investigation in Slaying of Government Employee

WARSAW (Va.) April 18. (AP)—Murvin Sisson, 35 years of age, was arrested at his home here late this afternoon by Deputy Sheriff Settle of Richmond county, Virginia, on a warrant charging him with the murder of Mary Baker, Navy Department employee, whose body was discovered in a culvert near Arlington last Saturday morning.

After being allowed to collect personal effects, Sisson was taken by the deputy to Rappahannock, Va., where three Arlington county officers took him into custody. Officer H. C. Jones, one of the trio, said the warrant was signed by William C. Gloth, Commonwealth's Attorney of Arlington county, and is based on certain letters found among the dead girl's belongings.

Sisson is a salesman for a Baltimore hardware house and is a native as well as a resident of Richmond county. He is married.

When arrested he made the statement, "I can prove where I was that day," and declined to comment further.

After the arrest Mrs. Sisson told newspaper men:

"My husband was at home building bird houses last Friday afternoon." This is the day before the body was discovered.

"PLANET X" UNIQUESTAR, SAYS GAZER

Yale Observer Declares Body Something Unknown to Astronomers

NEW HAVEN (Ct.) April 18. (AP) Dr. Frank Schlesinger, director of Yale observatory, who has expressed doubt that the recently discovered heavenly body beyond Uranus is the planet which Dr. Percival Lowell predicted might be found in that space, today expanded his views and said it is a unique discovery, a body unlike anything known before in the history of astronomy."

Dr. Schlesinger, who previously has remarked that if he were asked to hazard a guess he would say the body was a planet, today said that his belief was that this entireiy "unprecedented body which may or may not be a planet . . . certainly is not responsible for the apparent disturbances in the path of Uranus which led to Dr. Lowell's search."

"It is my opinion that Dr. Lowell (in his search) may have been led astray in his calculation by errors in observations made by eighteenth century astronomers," he said.

PERSHING ARRIVES IN PARIS

PARIS, April 18. (AP)—Gen. John J. Pershing arrived here late tonight from Cherbourg, where he landed from the liner Leviathan.

SURGEON NAMED AS WIFE SLAYER

Maj. C. A. Shepard Indicted at Topeka

Accused of Causing Death by Poisoning

Denver Man Will be Tried at Kansas City

TOPEKA (Kan.) April 18. (AP)—Plans for the return of Maj. Charles A. Shepard to Kansas for trial on a charge of first-degree murder were announced by authorities late today after a Federal grand jury here indicted the Denver Army Medical Corps officer for asserted poisoning of his second wife.

L. Erskine Wyman, assistant United States District Attorney, said the government will seek the 59-year-old surgeon's return in the near future, and that it is likely he will be tried at the term of Federal District Court convening in Kansas City, Kan., December 1.

Since his arrest in Denver last month the accused officer has been held in jail there on bond. The grand jury fixed the amount of his new bond pending trial at $20,000. The assistant district attorney indicated if Maj. Shepard is unable to make bond he will be confined in Shawnee County Jail here.

SCORE OF WITNESSES

After hearing testimony from some of the score or more government witnesses subpoenaed for questioning, the grand jury returned a true bill charging Maj. Shepard with the willful and premeditated murder of his wife, Mrs. Zenana Shepard, 37, at Fort Riley, Kan., June 15, 1929. He is alleged to have caused his wife's death by administering poison to her.

The charge, constituting murder in the first degree, carries the death penalty for conviction unless the trial jury should incorporate in its verdict a recommendation for life imprisonment. Kansas law does not provide the death penalty, but the army officer is to be prosecuted under Federal statute, as the asserted crime was committed on United States government property.

PROTESTS INNOCENCE

Informed of the grand jury's action, Maj. Shepard again protested his innocence and said he had just begun his fight.

The grand jury heard the testimony of Maj. Paul R. Hawley, who attended Mrs. Shepard before she died, and conducted an autopsy. The woman had been treated by her husband until army authorities ordered her removal to the post hospital.

Since his arrest the accused officer has asserted his wife was "the victim of an unfortunate habit," indicating this led to her death. His defense, friends have indicated, will be that Mrs. Shepard drank liquor to excess and that a mouth wash might account for poison reported found in her viscera.

GIRL'S NAME INVOLVED

Miss Grace Brandon, 23, San Antonio (Tex.) stenographer, and one of the government's principal witnesses, was reported by authorities at Denver to have been the recipient of Maj. Shepard's attentions after their meeting at Brooks Field, Tex., prior to his wife's death, Maj. Shepard was stationed there in 1928. Miss Brooks was employed at the field and lived in a rooming-house where Maj. Shepard and several other officers resided.

Investigation of the death of Maj. Shepard's first wife in California in 1913 was begun by Federal authorities after Sardius M. Brewster, United States District Attorney for Kansas, received a letter from her brother at Needles, Cal., stating she died "under mysterious circumstances" and while Maj. Shepard was enamored of another woman.

Maj. Shepard was married to his second wife in Los Angeles in 1917, the year he entered the Army.

Death Near for Former Hotel Manager Here

YOSEMITE, April 18. (AP)—Ross N. Boggs, 43 years of age, former manager of the Van Nuys Hotel, Los Angeles, unconscious since he suffered an attack of paralysis yesterday, is being kept alive by artificial respiration administered by Yosemite National Park rangers.

Boggs with his wife and daughter came here to spend Easter week.

BOLT KILLS THIRTY-EIGHT

LISBON, April 18. (Exclusive)—Dispatches received from Macau, a Portuguese colony, announce that a bolt of lightning caused an explosion in a factory which resulted in the deaths of thirty-eight persons.

RITUAL RULES DEATH PACT

Letters of Dr. Watzl and Model Written Prior to Murder-Suicide Reveal Happiness

CLEVELAND, April 18. (AP)—Farewell letters written by Dr. Ernest Watzl, Clevelander, and Mary McGranahan, beautiful model, just before they died in a double suicide pact in Vienna, Austria, a few weeks ago, revealed today they took their lives with the solemnity of a ritual yet with a queer feeling of happiness.

The 20-year-old girl who deserted her husband in Cleveland to run away with the 40-year-old chemist, wrote her mother, Mrs. Julian Horvath of Cleveland, that death is "really nothing."

Dr. Watzl wrote his wife, Mrs. Marie Watzl of Cleveland, with the tone of a man seeking forgiveness and trying to expiate for his acts through death. He left her about $40,000 worth of insurance.

Both of the warewell letters, completed shortly before Watzl fired the shots that ended their lives, were unusual.

Watzl wrote: "I want to thank you for all kindness, love and patience and loyalty you have shown me for so many years. Forgive me if you can. I thought honestly that you and the children would be happier with me gone and some safe income. (He referred to his insurance which would have expired at midnight of the day he died.)

"I have tried to keep Mary out of the unhappy ending but she wants also to pay the price and thinks you won't think so harshly of her on that account," the letter said.

Mary's letter said: "I decided to die with Ernest. He asked me whether I would rather come home to you but I think and I know you will believe me when I say I love Ernest more than my life and I want to die with him. Do not worry about me dying. It is really nothing. Everybody has to die.

"I had a delightful time. We went all over the world. It was like heaven. We went to the southern part of the United States, Japan, China, Sumatra, India, Arabia, Egypt, Africa, France, Italy and Austria."

A moment after finishing this and other letters, she willingly faced the Austrian army revolver that Watzl had carried as an Austrian officer in the World War. Hours later, hotel attendants found both of them dead.

WICKERSHAM IN PLEA TO PRESS

Editors Asked to Lend Aid for Law Observance

Wets Told That They Must Wage Orderly Fight

Newspaper Heads in Session at Nation's Capital

(Continued from First Page)

ersham reviewed the history of efforts to regulate the sale of intoxicants, beginning with a resolution passed in the Continental Congress in 1777, which recommended to the several legislatures of the United States immediately "to pass laws most effectual for putting an immediate stop to the pernicious practice of distilling grain, by which the most extensive evils are likely to be derived if not quickly prevented." Following that, he said, came a "melancholy sequence" of unsuccessful efforts to restrict the sale of liquor, "efforts which always were thwarted by the unholy alliance of liquor dealers and politics."

"Anyone who reads that history cannot wonder that the party opposing the continued poisoning of our national life by intoxicating liquor," Mr. Wickersham continued, "should have concluded there was but one effective remedy, and that was by act of the Federal government to prohibit the importation, transportation, manufacture and sale of alcoholic beverages in any part of the United States. Whatever the method adopted, can anyone say the aim to strike at and destroy a noxious growth upon the body politic had no justification in experience?"

TEMPERANCE IDEA

In bringing his address to a close, Mr. Wickersham borrowed a Hoover idea, that the dry organizations should devote some of their energies toward the desirability of temperance.

"Probably too much reliance was placed by those promoting the reform on the power of law enforcement," he said. "Certainly there has been little educational effort since the adoption of the Eighteenth Amendment to convince of the desirability of ruling liquor out of our national life."

Finally, he pleaded for greater law observance.

"No one," he said, "can measure the possible injury to our institutions of the spectacle of men of prominence in the community proclaiming the right of citizens to disobey a law they do not like. Such advocacy weakens respect for all law. It tends to undermine the foundations of the state. It breeds anarchy. In helping to bring this thought home to the people, and expressly to that portion of them who used to be called 'the best people,' the press may be a powerful agency for good, will you not choose to exercise your power in behalf, not of unrestricted license but of observance of the law."

THREE VIEWS VOICED BY CONVENTION SPEAKERS

WASHINGTON, April 18. (AP)—Three views of the freedom of the press were presented today to the American Society of Newspaper Editors in convention here.

Senator Vandenberg of Michigan, himself a former editor, told the conference that a throttled press is a prophecy of democracy's disintegration.

Justice Edgecomb of the Supreme Court of New York said the courts cannot interfere with the legitimate sphere of newspapers.

Joseph Hostetler, an attorney of Cleveland, told the society the press is in danger only from the newspapers themselves and that its liberty ends where license begins.

Hostetler, who defended the famous Cleveland press contempt case, described the case and declared the public at large does not look on a judge sitting in his own case as a good sportsman.

PUBLIC'S VIEW

"The public doesn't believe in a man sitting in his own lawsuit," Hostetler said. "I don't know how a judge can immunize his own feelings. The people are just as much for freedom of the press today as when the Constitution was drawn."

After reviewing the guarantee assured for freedom of speech and press and telling of the libel laws Justice Edgecomb said:

"That the court has inherent power to punish one who is guilty of contempt there can be no doubt. The press, however, is not so much concerned with punishment for direct contempt—when committed in the presence of the court—as it is with the penalty which may be inflicted for constructive contempt—when committed away from and without the presence of the court.

COURT'S POSITION

"It is fundamental that the court should be free from outside influence. If cases were decided by public clamor or if articles published by a newspaper were allowed to reach the jury, and influence their verdict, one's liberty or property never would be safe. Any outside comment or criticism of the court, parties, witnesses, or facts, while a case is pending which is likely to affect the decision, or embarrass, impede or obstruct the due administration of justice and deprive a party of a fair trial, should not be tolerated.

"After a case has been finished and a decision rendered, the objection to comment and censure vanishes, and the court is ordinarily subject to the same criticism as any individual."

TUG SKIPPER ACCUSED IN RIVER TRAGEDY

PORTLAND (Or.) April 18. (AP) Federal steamboat inspectors announced today that Capt. Jack Mitchell of the tug Dix has been charged with negligence in connection with the collision of the pleasure barge Swan and the coastwise steamer Davenport in the Columbia River March 29, last, with a loss of eight lives. Inspectors Edthofer and Wynn, who conducted the investigation into the disaster, said that Mitchell, skipper of the tug which towed the barge, will appear for trial the 25th inst.

SIX HELD IN LIQUOR FIND

NEW YORK, April 18. (AP)—Six members of the crew of the auxiliary schooner Alamac were held by Treasury officials today after a cargo of liquor had been discovered in a false bottom of the boat.

NOBLEMAN KILLED IN FLAMING PLANE

Count Henri de la Vaulx

COUNT KILLED IN PLANE FIRE

(Continued from First Page)

ternationale of France, which he headed, is the world governing body of air contests, records and other matters pertaining to aviation. He had been vice-president of the Aero Club of France and was a member of many scientific bodies.

For years the Count held the record for the longest balloon flight—1303 miles from Paris to Kiev, Russia. He was the author of several books on aviation, including one commended by the French Academy.

During the last few months he flew all over South and Central America and Mexico, studying commercial air routes, and was acclaimed by the Presidents of all the countries he visited. Then he toured the United States, visiting Los Angeles and other aviation centers. Recently he was presented to President Hoover at Washington. He was a lifelong friend of Orville Wright.

Count de la Vaulx's family name is well known in France, his lineage having been traced back to 100 A.D. The Count was a member of the Legion D'Honneur, and holder of the Croix de Guerre. He was the author of "Sixteen Thousand Kilometers in a Balloon," "A Voyage in Patagonia," and "One Hundred Thousand Leagues in the Air."

Salway, the pilot, was an experienced flyer, with 2000 flying hours to his credit. He was in the Royal Air Force during the war.

This was the first accident and the first injury to a passenger since the Canadian Colonial Airways started operations.

WARNINGS TOLD

The Canadian company, operating the plane, is affiliated with the Colonial Airways system, which owned the plane, which a year ago tore into railroad telegraph wires near the New Jersey meadows and crashed into a standing freight train with a loss of fourteen lives, in an accident blamed, like today's, on fog-encumbered visibility.

Harry Gerber, chief of the airport weather bureau at Newark, tonight stated that he had telephoned Albany at 11:20 a.m., warning Salway of a 400-foot ceiling and visibility of one-tenth of a mile.

Later after the take-off at the State capital he informed the Albany forecaster that at 3 p.m. there was a 500-foot ceiling and one-quarter mile visibility. Salway also had been warned at 2 p.m., before the take-off, that there was a 900-foot ceiling and one-quarter mile visibility, according to Louis Landau, United States forecaster at Newark. The dead flyer was acting as a relief pilot because of the illness of R. C. Dodson, the regular pilot. He was married but had no children.

PRESS AGENCY "TELLS WORLD"

(Continued from First Page)

kio, Manila, Honolulu, San Francisco, Mexico City, Havana, Buenos Aires, Rio de Janeiro, Capetown, Cairo, Bombay, Melbourne, Vancouver and Montreal, the last named city returning the message to New York.

The original of each of the messages received by each bureau in turn has been mailed to the general offices of the Associated Press, where they will be presented.

A further demonstration of the efficiency of the means of communication used by the Associated Press was the fact that by 2:48 p.m., forty-three minutes after the message had reached New York, after twice circling the globe, cabled or wireless reports had been received in New York from each of the offices giving the report of the transit of the message through each bureau.

Twenty-five separate communication systems were utilized.

RADIO LOOMING AS CURE AGENT

(Continued from First Page)

opment of immunity and with the general defense mechanism of the body against infectious agents.

"We believe that the condition of our patients after treatment is much more satisfactory than that reported by investigators who have used other methods to produce artificial fevers. We believe that the development of heat is due to resistance of the body to conduction of current between the surfaces adjacent to the opposed plates."

The patient lies on his back in a box structure three feet wide and six long. One side is a plate equivalent to a powerful sending station, the other wall a receiver. The patient is covered to aid in retaining the heat. He cannot be permitted to sweat where the direct waves enter his skin, for the beads of perspiration turn into electric arcs which soon burn him.

DRY MISGIVINGS LAID TO HOOVER

Stayton Letter Read at Senate Lobby Quiz

Says President Has Doubt About Enforcement

Curran Predicts Repeal Within Five Years

WASHINGTON, April 18. (AP)—A letter written by William H. Stayton, chairman of the board of the Association Against the Prohibition Amendment, which expressed the opinion that President Hoover "is beginning to doubt whether prohibition can be enforced," was read today before the Senate Lobby Committee as it continued its investigation of wet and dry organizations.

Henry H. Curran, president of the association, who was being questioned about its activities in behalf of repeal of the prohibition law, was not examined concerning the letter and did not volunteer any comment. This is his third day on the witness stand and he was directed to reappear Tuesday for further questioning.

The letter, written last February to Charles S. Wood, of Philadelphia, a vice-president of the association, said:

LETTER QUOTED

"My own, feeling is, as I talk to Senators, members of Congress and public officials here, that Mr. Hoover is beginning to doubt whether prohibition can be enforced. He wants to take plenty of time to consider it, but he is being abused a little too much."

Marked "absolutely confidential," the letter began with a statement that Chairman Graham of the House Judiciary Committee, which was holding prohibition hearings, had urged Stayton to ask W. W. Atterbury, a director of the Association Against the Prohibition Amendment, and Republican national committeeman from Pennsylvania, to testify before the committee.

"I believe that if Gen. Atterbury should take the stand," Stayton wrote, "it would cause a great many people to be more generous as to Mr. Hoover's attitude. I think there are thousands of people—and especially prominent people here—who would at once say that, if Gen. Atterbury, with his strong convictions on this subject, is willing to wait for Mr. Hoover's calm consideration, then the rest of us ought equally to be willing to wait—and I believe that a real service would thereby be done to the Republican party."

The letter said Graham was thinking "not only of the wet and dry issue, but also of the Republican party, which he very dearly loves."

RASKOB LETTER FILED

A letter written the latter part of last year by John J. Raskob, chairman of the Democratic National Committee, and a director of the Association Against the Prohibition Amendment, which requested funds for the association, also was placed in the record.

It was sent to 494 persons who contributed to the Democratic campaign fund and resulted in twelve donations totaling $875. A similar letter, sent to 240 Republicans by Lammot Du Pont, an official of the association, brought in five contributions aggregating $2125.

The letter said in part: "I am writing under the assumption that with many others of our citizens you are in favor of a change in the prohibition laws and in sympathy with the sound, progressive, energetic and highly successful measure that our association is taking to remove them.

"From my observation of conditions throughout the country it is my opinion, and probably yours, that there exists a clear majority of voters opposed to the cruel and absurd laws on the statute books.

"Final success in our great enterprise can be achieved when it is possible to unite all our members and those of our citizens who indorse our view of prohibition in elections or other political contests untrammeled by any other issues."

REPEAL PREDICTED

Senator Robinson, Republican, Indiana, said today he had intended to recall Raskob before the committee for questioning concerning the letter, but that the Democratic chairman was in Europe and would not return for two months.

Curran predicted the prohibition law will be repealed within five years and maintained that a change of sentiment is certain among members of Congress. He said yesterday they are three to one for prohibition.

"There is a tide of opinion that cannot be stopped," he asserted. "It is on its way."

Already, he added, government officials are "backing away" from the Jones law providing for five years in jail and a $10,000 fine for prohibition violations. He predicted also that the Sheppard bill, to make the purchaser of liquor equally guilty with the seller, and the Wickersham proposal to "abolish trial by jury in contravention of the Bill of Rights" will not receive Congressional approval.

PAPERS USING PUBLICITY

Questioned about newspapers which used publicity of his organization, Curran named two in Montana—the Butte Miner and "the Anaconda something."

The Butte Miner went out of existence several years ago, Senator Walsh, Democrat, commented. Several in the audience applauded.

Curran also named a number of papers along the Atlantic seaboard which used the publicity.

Many of the small-town papers "ditched" the publicity, he said, adding:

"The editors would have to leave town if they used it."

EVERY MORNING IN THE YEAR Los Angeles Times DAILY FOUNDED Dec. 4, 1881
The Times Building, First and Broadway. Phone MAdison 2345.
90c per month DELIVERED BY CARRIER Single Copies, Daily 5 Cents Sundays, 10 Cents.
By mail to Postal Zones 1 to 4, inclusive, including California, Arizona, Nevada, Utah, yearly $12.60, monthly $1.05; in Zone 5, including Colorado, Idaho, Montana, New Mexico, Oregon, Washington, yearly $16.00, monthly $1.50; in Zones 6, 7 and 8, balance of States, Canada and Mexico, yearly $18.00, monthly $1.50. POSTAGE PREPAID. Entered as second-class matter Dec. 4, 1881, at the Postoffice at Los Angeles, Cal. under the Act of March 3, 1879.
SATURDAY MORNING, APRIL 19, 1930. VOL. XLIX. NO. 137

SPEAKER ABSENT BUT HE'LL TALK

Secretary Stimson Will Keep Promise and Address Press Meeting from London

NEW YORK, April 18. (AP)—Secretary of State Stimson, speaking by radio from London, will address the annual luncheon of the Associated Press at the Hotel Commodore Monday.

When he accepted the invitation he expected to attend the luncheon. His duties as head of the American delegation at the naval conference in London, however, precluded the possibility of attending and arrangements were made for a radio address.

The speech scheduled for 2 p.m., eastern standard time, will be brought to New York from London by short-wave radio and sent over telephone lines to amplifiers in the dining-room.

UNION CONVENTION TABLES WET PROPOSAL

WAYCROSS (Ga.) April 18. (AP)—The Georgia Federation of Labor convention today tabled by an overwhelming majority a resolution favoring modification of the prohibition law to permit the manufacture and sale of light wines and beer.

BISHOP'S SON RUNS AMUCK KILLING ONE

James Matthew Maxon, Jr., Detective Story Writer, Hints Booze Caused Crime

NEW YORK, April 18. (AP)—James Matthew Maxon, Jr., 21 years of age, an Episcopal bishop's son who aspired to be a writer of detective stories, tonight found himself in a predicament quite as ominous as any he had ever devised himself with vicarious thrills for characters in his fictional plots.

Young Maxon, son of Bishop James Matthew Maxon, of Chattanooga, Bishop Coadjutor of Tennessee, ran amuck last night, fellow-boarders said, in a cheap Brownstone rooming-house, chased the landlady and the other lodgers all over the place, and finally beat the life out of David Paynter, 73, who despite the frailty of his years had the courage to stand up against him.

"I suppose if I didn't drink—if I hadn't been drinking—I would not be in the predicament I'm in now," he told a police inspector.

Then he protested that he had not killed Paynter—that he could not have killed Paynter.

Repeal Move Amuses Legge

CHICAGO, April 18. (AP)—Chairman Alexander Legge of the Federal Farm Board today took solace from the campaign against the board started by the Minneapolis Grain Exchange.

The chairman is disposed to regard the Minneapolis plea for repeal of the Agricultural Marketing Act as good advertising for the Farm Board.

"It's funny, isn't it, that they should make so much fuss about something which they said would not work," he said.

Senate Orders Postal Inquiry

WASHINGTON, April 18. (AP)—The Senate today ordered an investigation of government leases of postoffice buildings.

The Blaine resolution providing a sweeping inquiry into conditions surrounding leases in connection with which fraud and corruption have been charged was adopted by a viva voce vote.

Senator Blaine, Republican, Wisconsin, had charged that fraud is rampant in the postoffice leases.

Court Affirms Death Sentence

SAN FRANCISCO, April 18. (AP)—Judgment against Thomas Lehew, under sentence of death for the killing of Teresa Johnson, 7-year-old Mendocino City girl, was affirmed today by the State Supreme Court.

Johnson, a woodsman, was convicted in the Superior Court at Ukiah.

Pair May Face Heavy Duties

NEW YORK, April 18. (AP)—Customs officials estimated today that Robert L. Dodge and his wife are liable to duty and fines amounting to $200,000 on fourteen pieces of baggage with which they landed from the Ile De France.

Mr. and Mrs. Dodge are officers of the Hariet Hubbard Ayer Perfume Company.

ALL OF STA IN LIQUOR

"Literary Dig
3,175,952 B

Modification Vo
Desirable Pri

It Holds Balance of P
Wet-Dry I

NEW YORK, April 1
sive)—Every State in th
represented for the fi
the sixth week's retur
Literary Digest's natio
hibition poll published
sue of that magazine.
The Digest
turns to date are
total returns for
it has conducted
Seaver Woods, its editor
that nearly 2,000,
will be received.
In the total of
far tabulated the
leads with slightly
per cent, while about
are for modification
28 per cent for
The figures are:
681; modification,
1,308,816.

PRIZE WORTH

Editorially the Digest
discusses the
which is claimed
an argument by both
drys.
"The drys," says the
gue that many sincere
ists, disgusted with the
enforcement and
form, have marked the
square as a
than vote either for
a continuation of
tions.
"On the other hand,
consider that they have
to the modification
cifies light wines and
no hesitation in
the repeal total as
bition vote.
"Obviously the
of 951,475 is a prize
for.
"Added to the
of 915,681, it would
of 1,867,156 in opposition
"Or added to the
vote, it would
of 2,260,291 ballots
Eighteenth Amendment.

RETURNS BY

The returns by States

State	Enforce-ment
Alabama	[illegible]
Arizona	[illegible]
Arkansas	[illegible]
California	[illegible]
Colorado	[illegible]
Connecticut	[illegible]
Delaware	[illegible]
District of Columbia	[illegible]
Florida	[illegible]
Georgia	[illegible]
Idaho	[illegible]
Illinois	[illegible]
Indiana	[illegible]
Iowa	[illegible]
Kansas	[illegible]
Kentucky	[illegible]
Louisiana	[illegible]
Maine	[illegible]
Maryland	[illegible]
Massachusetts	[illegible]
Michigan	[illegible]
Minnesota	[illegible]
Mississippi	[illegible]
Missouri	[illegible]
Montana	[illegible]
Nebraska	[illegible]
Nevada	[illegible]
New Hampshire	[illegible]
New Jersey	[illegible]
New Mexico	[illegible]
New York	[illegible]
North Carolina	[illegible]
North Dakota	[illegible]
Ohio	[illegible]
Oklahoma	[illegible]
Oregon	[illegible]
Pennsylvania	[illegible]
Rhode Island	[illegible]
South Carolina	[illegible]
South Dakota	[illegible]
Tennessee	[illegible]
Texas	[illegible]
Utah	[illegible]
Vermont	[illegible]
Virginia	[illegible]
Washington	[illegible]
West Virginia	[illegible]
Wisconsin	[illegible]
Wyoming	[illegible]
State unknown	[illegible]
Totals	915,681

THIRD FOOD-POIS VICTIM SUCC

PLACERVILLE, April
Mrs. Louis Wunschel, on
ty persons stricken with
as a result of eating
made salami at a picnic
the third fatality
poisoning. Two others
pected to live.

Dine at The Victor Hug 619 S. Gra VA 7071

WALK-OV $10 A decidedly wing-tip oxford, with plicity of design . . . pensable in any man's wardrobe. JESBERG'S WALK-OVER — 716 — S. BROADWAY

MEMBER QUITS 'WARLIKE' D.A.R.

Stand Against Disarmament Alienates Mrs. Brown

Seceder Says Organization Should Lead for Peace

Meeting Ducks Prohibition Question as Controversial

WEST ORANGE (N. J.) April 18. Mrs. William Thayer Brown, member of Essex Chapter, Daughters of the American Revolution, today resigned from the organization as "an emphatic protest" against its attitude toward disarmament.

In a telegram to the President-General Mrs. Brown said:

"American women with a tru revolutionary background would demonstrate far better their tru patriotism by leading the way toward the attainment of internation al peace than by following a policy of frustration which only seems to prolong the militaristic program indefinitely."

CONVENTION SIDESTEPS PROHIBITION CONTROVERSY

WASHINGTON, April 18. (AP)—Reaffirming a resolution of more than fifteen years ago, the Daughters of the American Revolution today definitely ruled the prohibition question from their platform as "controversial."

To a long list of resolutions against "entangling foreign alliances" and Communism and favoring national defense the organization added a pledge of support to the Reserve Officers' Training Corps, described as singled out for destruction by "organizations and persons teaching un-American doctrines."

The thirty-ninth continental congress then slowed its tempo to a solemn memorial service and began to look toward tomorrow night's brilliant finale—the annual ban quet.

QUESTION KILLED

The passing of the resolution declaring it the policy of the society to avoid all controversial subject officially settled a question raised at the opening session by Mrs. Anthony Wayne Cook, honorary president-general.

Mrs. Cook, who had suggested that the organization indorse the Eighteenth Amendment, rose on the platform to declare that nobody had lived up to the resolution to avoid controversial subjects. She suggested that a clause asking members to live up to their creed be inserted. However, the resolution was passed as read.

MEMORIAL SERVICE

The huge convention hall which had rustled with the business of resolutions and elections was hushed throughout the long Good Friday memorial service in which Easter lilies, one by one, as names of deceased members were read, were inserted in the green foliage of great wreath. The lily filled wreath was then placed on the D.A.R. memorial. The delegates later attended church services.

The Children of the America Revolution, in twenty-fifth annual convention, held ceremonies at the Tomb of the Unknown Revolutionary Soldier at old Presbyteria meeting-house in Alexandria, Va. Mrs. Eleanor Washington Howard great-great-grand-niece of George Washington, planted ivy from her Mt. Vernon birthplace against the brick wall behind the tomb.

The Town House wishes you to know:

That one who is careless of his guests' well-being while enjoying the privilege of being Host deserves no friends.

Hospitality dictates that the host or hostess is charged with the responsibility of his or her guests' happiness during the time they are in their care.

Hosts and hostesses whose entertaining is done in our Restaurant discharge their duties nobly and know the glow of social success.

This May Be F

Avec les changements, qui lieu dans le cinéma, surtou "talkies," la langue joue un important dans la vie indust de Hollywood. Le mouve dans la production des ve étrangers, attire l'acteur étr et tend à faire une nouvelle cosmopolite, ou les langues gers trouveront les moyens pression.

C'est l'essence de ce ch ment dans la vie industriel sociale du nouveau Hollywoo dépeint en mots et tablea quatrième "Pre-View" annue paraîtra mercredi le 23 coura

MEMBER QUITS 'WARLIKE' D.A.R.

Stand Against Disarmament Alienates Mrs. Brown

Seceder Says Organization Should Lead for Peace

Meeting Ducks Prohibition Question as Controversial

WEST ORANGE (N. J.) April 18.—Mrs. William Thayer Brown, member of Essex Chapter, Daughters of the American Revolution, today resigned from the organization in "an emphatic protest" against its attitude toward disarmament.

In a telegram to the President-General Mrs. Brown said:

"American women with a true revolutionary background would demonstrate far better their true patriotism by leading the way toward the attainment of international peace than by following a policy of frustration which only seems to [illegible] the militaristic program indefinitely."

CONVENTION SIDESTEPS PROHIBITION CONTROVERSY

WASHINGTON, April 18. (AP)—Reaffirming a resolution of more than fifteen years ago, the Daughters of the American Revolution today definitely ruled the prohibition question from their platform as "controversial."

To a long list of resolutions against "entangling foreign alliances" and Communism and favoring national defense the organization added a pledge of support to the Reserve Officers' Training Corps, described as singled out for destruction by "organizations and persons teaching un-American doctrine."

The thirty-ninth continental congress then slowed its tempo to a solemn memorial service and began to look toward tomorrow night's brilliant finale—the annual banquet.

QUESTION KILLED

The passing of the resolution declaring it the policy of the society to avoid all controversial subjects officially settled a question raised at the opening session by Mrs. Anthony Wayne Cook, honorary president-general.

Mrs. Cook, who had suggested that the organization indorse the Eighteenth Amendment, rose on the platform to declare that nobody had lived up to the resolution to avoid controversial subjects. She suggested that a clause asking members to live up to their creed be inserted. However, the resolution was passed as read.

MEMORIAL SERVICE

The huge convention hall which had rattled with the business of resolutions and elections was hushed throughout the long Good Friday memorial service in which Easter lilies, one by one, as names of deceased members were read, were inserted in the green foliage of a great wreath. The lily filled wreath was then placed on the D.A.R. memorial. The delegates later attended church services.

The Children of the American Revolution, in twenty-fifth annual convention, held ceremonies at the Tomb of the Unknown Revolutionary Soldier at old Presbyterian meeting-house in Alexandria, Va. Mrs. Eleanor Washington Howard, great-great-grand-niece of George Washington, planted ivy from her Mt. Vernon birthplace against the brick wall behind the tomb.

The Town House
wishes you to know:

That one who is careless of his guests' well-being while enjoying the privilege of being Host deserves no friends.

Hospitality dictates that the host or hostess is charged with the responsibility of his or her guests' happiness during the time they are in their care.

Hosts and hostesses whose entertaining is done in our Restaurant discharge their duties nobly and know the glow of social success.

CHAMPION BEAUTY SUED BY HUSBAND

Mrs. Pauline Keeler

SAN FRANCISCO, April 18. (AP)—Mrs. Pauline Keeler, the former Pauline Bradford Hampton of Dallas, Tex., international beauty contest winner, was sued for divorce in Superior Court here today by Irvin Keeler, hotel broker and Pacific Coast publisher.

Keeler asserted cruelty, charging his wife made him a "nervous wreck" by her continual nagging. Mrs. Keeler as Pauline Hampton won the third international bathing beauty contest at Galveston in 1922. Her portrait was selected in 1923 for permanent display at the Art Museum in London, Eng.

They were married here October 20, 1929, and separated the 1st inst.

SPECIAL DRY SUPERVISOR UNDER FIRE

Canfield Given Leave of Absence to Permit Quiz Into His Conduct

WASHINGTON, April 18. (AP)—A demand for the resignation of a special prohibition supervisor, Palmer Canfield, former prohibition administrator for Northern New York, was made and withdrawn today by the Treasury Department, to accede to his request for a temporary leave of absence to permit a grand jury to investigate his conduct.

The resignation was asked of Canfield by Seymour Lowman, assistant Secretary of the Treasury, as a result of testimony relating to possible bribes givien in connection with the grant of permits for near-beer manufacture in New York.

Canfield during a prolonged conference with his superiors declared his own innocence of any wrongdoing, asked for an investigation of his conduct by a grand jury in New York, and for a temporary leave of absence to await the findings of such a body.

Lead in Jamica Ginger Blamed

WICHITA (Kan.) April 18. (AP)—Lead poisoning is believed by two Wichita chemists to be responsible for the wide-spread epidemic of "jake paralysis" here, which public health officials say has made charitable assistance for about 100 victims necessary.

The chemists, Curtis Anderson and Earl Snyder, assert they have found considerable lead in a sample of Jamaica ginger from which a 40-year-old paralysis victim admitted drinking. Others of the afflicted persons are thought to have drunk the fiery intoxicant.

WINTER AGAIN GRIPS PORTIONS OF EUROPE

VIENNA, April 18. (AP)—Winter conditions have returned generally throughout Southeastern Europe. There were snowstorms today throughout Rumania, Bulgaria and the Tyrol. Traffic is blocked by the drifts.

This May Be Foreign Language to You

Avec les changements, qui ont eu lieu dans le cinéma, surtout les "talkies," la langue joue une role important dans la vie industrielle de Hollywood. Le mouvement dans la production des versions etrangers, attire l'acteur etranger et tend a faire une nouvelle ville cosmopolite, ou les langues etrangers trouveront les moyens d'expression.

C'est l'essence de ce changement dans la vie industrielle et sociale du nouveau Hollywood que depeint en mots et tableaux, le quatrieme "Pre-View" annuel, qui paraitra mercredi le 23 courant.

But some part of
The New Hollywood
can read it.

NAVY COMPACT ALL FURBISHED

Committee Spends Holiday Polishing Periods

Signing by Five Powers on Tuesday Forecast

Americans and Japanese to Start Home at Once

LONDON, April 18. (AP)—The committee drafting the London naval treaty today polished the sentences, crossed the T's and dotted the I's of the document, which envoys of five great sea powers are expected to sign Tuesday.

They worked in the peace of Good Friday, when Londoners in general are on holiday, and the courtyards of St. James's Palace were as quiet as they were centuries ago, when Henry VIII built the good and stately edifice as his country house.

NO DELAY IN FIGHT

Thus far no new prospect of delay has arisen to interfere with the carrying out of the final plenary session as planned. Ambassador Morrow, who is acting for Secretary Stimson in the drafting, and Senator Joseph T. Robinson, who has given his attention to the delicate work of framing the important "safeguarding clause" of the three-power pact, are confident that the treaty will be signed Tuesday.

Mr. Stimson, thus assured, is spending the week-end at Stanmore. Prime Minister Ramsay MacDonald is resting at his home in Scotland but will return to London Monday. Aristide Briand, Foreign Minister of France, will return Monday and Foreign Minister Grandi of Italy also is expected that day, so the treaty should carry the names of the five chief negotiators.

BATTLESHIP HOLIDAY

The first section of the treaty will contain provisions for a battleship holiday. The second will deal with technical accomplishments of the five delegations, such as definitions of special ships, rules for scrapping, humanization of submarines and a general statement on methods of disarmament. The five powers will sign those sections.

The third part will embody the three-power agreement reached by the United States, Great Britain and Japan and will be signed by those powers.

Prime Minister MacDonald is expected to interpret the position of disarmament as the conference concludes and then the parley will be adjourned.

TO START SINKING

The United States and Japanese delegations will then go home to carry out the agreement as signed, while Great Britain, France and Italy will institute at the earliest possible moment, through the usual diplomatic channels, negotiations to settle the European naval problem with the end in view that the London treaty eventually may be expanded into an effective five-power agreement.

The English reviews for this week find cause for satisfaction at results of the parley, although the Saturday Review insists on looking the gift horse in the mouth "to make sure that the beast is a quadruped and not a centipide in these days of sham antiques."

SPACIOUS PERMANENCE

The paper points out that only half a dozen battleships are to be scrapped, that the world cruiser strength is to be increased, and says that under the new rules for humanizing submarines Germany could justify the sinking of the Lusitania and the Sussex.

Other journals are more optimistic, applauding the three-power pact and hoping that continued negotiations between France and Italy will add greater weight to the sum of the London achievements.

HALE INSISTS COMMITTEE MUST PASS ON TREATY

WASHINGTON, April 18. (AP)—It is expected that the first seven of the ten 10,000-ton cruisers to be allotted the United States under the London naval treaty will be laid down at any time suitable to the needs of the Navy, presumably before 1933.

The remaining three cruisers to be constructed by this country under the details of the naval agreement may be laid down one each in 1933, 1934 and 1935.

Further, it is expected the agreement relative to scrapping of battleships will be literally carried out.

OBSOLETE, ANYHOW

The United States ships which would be destroyed under the provisions of the tentative compact will become obsolete in 1931, whereas those of the other nations will not become obsolete until 1934 and 1935.

Chairman Hale of the Senate Naval Affairs Committee urged in the Senate today that Senators take no definite position regarding the London naval treaty until the Naval Committee has held hearings on technical points he said will be involved.

CONGRESS FLOUTED

In the first discussion of the proposed treaty on the floor Hale declared that "apparently, from information available," a policy laid down by Congress in the cruiser construction bill would be "set aside" under the treaty.

Indicating his concern, Senator Hale yesterday informed President Hoover he will insist upon hearings by his committee.

HOLLYWOOD ACTRESS HAS JEWELS STOLEN

Edna Purviance

HONOLULU, April 18. (AP)—The police said they are holding two persons suspected of stealing $11,300 worth of jewelry Wednesday from a house here occupied by Miss Edna Purviance, motion-picture actress, Mrs. Mabel Arnold and Mrs. H. H. Helbush, Californians.

Miss Purviance reported the loss of a watch and two rings valued at $4500. Mrs. Arnold said she was robbed of two rings worth $5300, and Mrs. Helbush lost a pin valued at $1500. All the jewelry was of platinum set with diamonds.

WIDOW OF GLAB SEEKS HIS ESTATE

Woman Accused in Death of Druggist Here Claims Spouse's Fortune in East

CHICAGO, April 18. (AP)—Oscar Caplan, attorney for Mrs. Hazel Glab, who was held in Los Angeles in 1928 for the murder of her husband, John Glab, former Chicago druggist, said today he will file a petition in Federal court here tomorrow asking an accounting of Glab's estate and seeking to set aside probate proceedings now in progress in Federal court at Dubuque, Iowa.

Mrs. Glab, her attorney said, contends that the estate includes $250,000 worth of concealed assets. The assets include property of the late Nicholas Glab, Dubuque brewer, father of the slain druggist.

The estate includes, according to the druggist's widow, a Dubuque brewery, once the largest in the State; a palatial home near Dubuque, worth $100,000; stocks and bonds and oil and mining lands in Montana, North Dakota and South Dakota.

Actress Wins New Judgment

SAN FRANCISCO, April 18. (AP) Miss Edith Ransom today was awarded a default judgment for $10,000 against the Actors' Equity Association because the association did not answer her suit for damages for being thrown out of the Wilkes's Theater in 1925, where she was starring in "White Cargo."

The court recently gave her a $20,000 default judgment against Thomas Wilkes, owner of the theater, and Lionel Samuel, theater manager. So far Miss Ransom, who is acting as her own attorney, has been unable to collect a cent.

Oil Case Begun in Carson City

CARSON CITY (Nev.) April 18. (AP)—Argument for cancellation of certain Kern county, California, naval oil reserve leases now held by the Richfield Oil Company was begun in Federal court here today by Special Government Prosecutor Pomerene with the declaration that authority for such leases could be granted only by a very specific act of Congress.

The United States government acted as a sovereign nation, Pomerene said, when it created the oil reserves during the Roosevelt, Taft and Wilson administrations.

Judge Norcross is hearing the present suit.

Vessels Crash Off East Coast

LEWES (Del.) April 18. (AP)—The steamers F. J. Luckenbach, Philadelphia for New York, and the Sartartia, Buenos Aires via New York for Philadelphia, were in collision in the fog off the Delaware Capes last night. One member of the crew of the Luckenbach was injured. Both vessels were damaged but proceeded to the Delaware breakwater here.

PARKER TO BE GIVEN HEARING

Senate Committee Will Ask Judge to Appear

Questions Will Center on His Negro Attitude

Administration Approves of Quizzing Nominee

WASHINGTON, April 18. (AP)—Judge John J. Parker of North Carolina, will be invited before the Senate Judiciary Committee to answer the protests made against his nomination as an Associate Justice of the Supreme Court.

Confronted with a deluge of protests from negro organizations about a speech attributed to Judge Parker in which he is charged with showing racial prejudice, the administration and Republican leaders decided today it is best for him to answer these himself.

HOOVER WILLING

Senator Watson, Indiana, Republican leader, asked that the nominee be invited here after he realized the extent of the restlessness in the party's ranks. Friends of Judge Parker took the word to the Senate today that President Hoover and Atty.-Gen. Mitchell look favorably upon a hearing of the nominee.

Thereupon, the Republican leader asked Senator Overman, Democrat, North Carolina, one of the sponsors of the nominee and a member of the Judiciary Committee, to ask the committee to invite Parker here. Chairman Norris of the Judiciary Committee stated later that if Senator Overman desires an invitation to be sent to Judge Parker he will accede.

Senator Overman said he will ask the committee to take this action at its regular meeting on Monday. He probably will be asked to appear a week from Monday.

STATEMENTS DENIED

Friends of Judge Parker deny that he made some of the statements attribute to him about the negroes when he was a candidate for Governor in 1920. The nominee has declined to answer inquiries from the National Association for the Advancement of Colored People.

Senator Overman today read into the Congressional Record a telegram from E. B. Jeffress, publisher of the Greensboro (N. C.) Daily News, denying that this paper quoted Judge Parker in 1920 as stating he did not want to be elected with the help of one negro vote. The story published by the newspaper of Judge Parker's speeches has been used by the negroes in their opposition.

JUDGE NONCOMMITTAL ON SENATE DEVELOPMENTS

RICHMOND (Va.) April 18. (AP)—Judge John J. Parker of North Carolina was noncommittal here today when informed his appearance before the Senate Judiciary Committee is being sought by Republican leaders for examination with respect to protests against his nomination for the Supreme Court. Judge Parker said he has not communicated with Washington officials in regard to his proposed appearance.

The judge is here for the term of the United States Circuit Court of Appeals.

BILL WOULD CURB INFLUX FROM EAST

Amendment to Immigrant Measure Offers Cut of from 150,000 to 25,000

By a "Times" Staff Correspondent

WASHINGTON, April 18. (Exclusive)—One more amendment was added to the already long list of those attached to the Harris bill to restrict Mexican immigration today, when Senator Harris of Georgia, author of the measure, introduced an amendment to the Norbeck amendment, which would cut European immigration from 150,000 to 25,000 a year.

The Norbeck amendment would do away with the national origins principle embodied in the present law and return to the admission of 1½ per cent per country of the nationals registered in the United States by the 1890 census. This amendment would maintain the present annual figure of 150,000 European entries a year. The Harris amendment would strike out the figure "1½ per cent" and substitute "½ of 1 per cent," which would cut European immigration to 25,000 a year, according to Harris's statement before the Senate.

Neither of these two amendments have anything to do with Western Hemisphere immigration, which did not come before the Senate at all today.

Senator Wagner, Democrat, of New York, anxious to bring the unemployment situation to the attention of the Senate, charged today in an oral statement off the floor that the immigration situation has degenerated into a filibuster.

ALIENISTS WILL STUDY WOMAN PYROMANIAC

BELLEVILLE (Ill.) April 18. (AP) Authorities announced today that three alienists are to be named to determine the mental condition of Miss Florence Jenks, 20, a stenographer, who has confessed she started six fires in the Belleville Stove and Range Company, where she was employed, "for the thrill of it." One of the fires caused $60,000 damage. The young woman also has admitted, officers said, she stole money from the office and destroyed stamps and important correspondence.

FIRST ILLNESS FATAL

SAN FRANCISCO, April 18. (AP)—J. C. D. McMahan, 66 years of age, Santa Clara landowner and former Stockton contractor, died in a hospital here today of the first illness of his life. He suffered a heart attack Sunday at his home near Santa Clara.

SINGLE WOMAN DETAILS HOW TO KEEP HUSBANDS

DEL MONTE, April 18. (AP)—Nine rules for keeping husbands were presented to members of the San Francisco district, California Federation of Women's Clubs, by Miss Jennie Partridge, past president of the city and county federation of San Francisco, at the annual banquet last night. Here they are:

(1.) Dress prettily for breakfast.

(2.) Never make your husband dry dishes.

(3.) Friend husband should take you out just two evenings a week. The rest of the time let him stay home.

(4.) The wife should pay the rent, grocery and butcher bills before dolling up or even buying new furniture.

(5.) Never permit mother-in-law to visit on Sunday or holidays.

(6.) Listen to your husband if he likes the sound of his own voice.

(7.) Ask his advice on everything.

(8.) Be dependent and clinging, but not too clinging.

(9.) Flatter him to make him think you are a poor weak creature and he is nine feet high with the strength of a lion and the courage of a Napoleon.

Runnymede
EGGS

S. S. PENNSYLVANIA SERVES RUNNYMEDE EGGS

Appetites whetted by the exhilarating breezes of the sea... welcome the tasty daintiness of Runnymede Eggs. The magnificent electrically driven S. S. Pennsylvania sailing on April 28th will carry more than 12,000 Runnymede Eggs to appease the appetites of passengers. Her sister ships of the Panama Pacific Line also include Runnymede Eggs in their famous cuisine.

FRESH from spotless white virgin hens...Runnymede Eggs are infertile and packed with the meaty wholesomeness of carefully selected grains.

Particular stewards, famous chefs and noted dietitians specify "new day" Runnymede Eggs because of their uniform quality and FRESHNESS.

Try them and note the difference. You can get them at

Young's Markets ● Hattem's Market, Western Ave. at 43rd St.
Arden Dairy ● Roberts' Market, 8636 S. Broadway
. . . and soon from other conveniently located better food stores.

You are invited to inspect the big plant at which these nutritious eggs are produced and shipped FRESH daily. Drive to Reseda, then north one-half mile to big Runnymede sign

RUNNYMEDE
704 S. Spring St., TRinity 2688
Los Angeles

EASTER ICE CREAM SPECIAL
A Chocolate Ice Cream Egg
in a Creamy Vanilla Brick

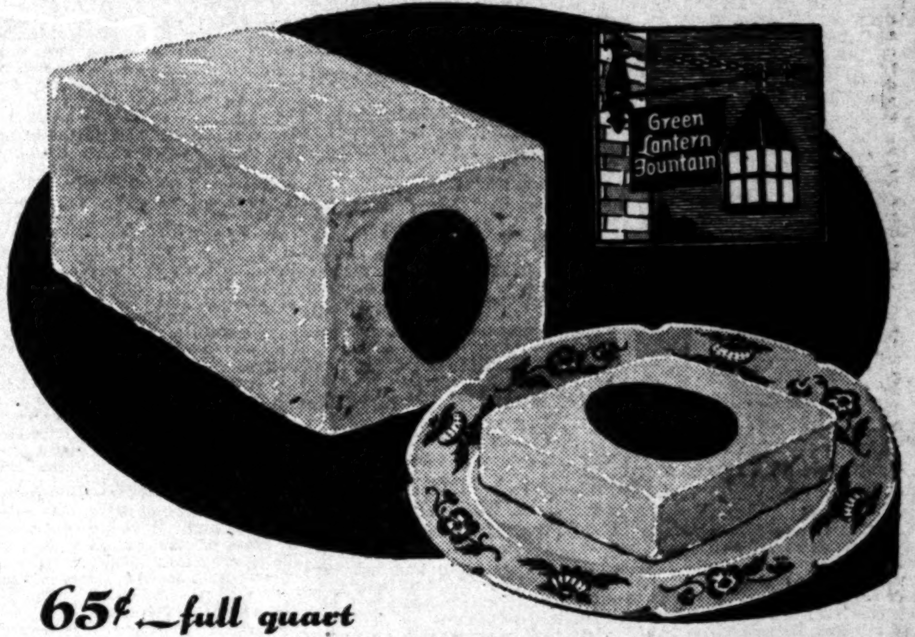

65¢—full quart
at Green Lantern Fountains

HEARKEN—we'll reveal the secret: You'll find the EASTER EGG *this year* in the center of a Green Lantern Ice Cream Brick. (Whoever thought of hiding it there . . . what a jolly finding party hundreds of us will have.)

It's a luscious chocolate ice cream egg. When you slice the brick each serving shows the rich brown egg in the center of the vanilla slice. Yes, it's all that fine quality Green Lantern ice cream—so good, so pure, so satisfying.

Green Lantern Fountains promised you many surprises and specials for 1930. This is one of them. The price of this center mold brick should be $1.00. But Green Lantern Fountains want to share in the cost of these special treats—just to show their appreciation of your valued and growing patronage. Green Lantern Fountains are operated by successful independent druggists.

We'll be very busy making enough of these specials to go around. Don't be disappointed. Order early at your Green Lantern Fountain. Obtainable Friday, April 18th, Saturday, April 19th, and Easter Sunday, April 20th.

phone
RIchmond 2211
for address and phone number of a Green Lantern Fountain near you.

GREEN LANTERN FOUNTAINS

Wherever You Want to Live—Whatever You Want to Rent
That sums up the service available to you through
—TIMES WANT ADS—

INDEPENDENTS FIGHT OIL CURB

Major Operators Urged to "Clean Their Own House"

Cut in Imports or Duty on Petroleum Demanded

Bakersfield Man Criticises Government's Policy

FORT WORTH (Tex.) April 18. (AP)—Independent oil men today urged the major operators to "clean their own house" before seeking their aid in a program of curtailing production.

The board of directors of the Independent Petroleum Association of America voted unanimously to postpone action on a legislative program affecting further pro-ration until after the amount of oil imported has been reduced to its 1928 level or until a tariff of $1 a barrel on crude and 50 per cent ad valorem on refined products has been made effective.

MEASURES EXPLAINED

Wirt Franklin of Ardmore, Okla., president of the independents, explained the measures proposed to be enacted into law in the various oil-producing States which would give regulatory bodies additional power to limit production. The proposed laws were drawn by a special minerals committee of the American Bar Association and independents said they are favored by the large companies.

The meeting of the national directors and the directors of the affiliated State organizations was held in preparation for the first annual convention of the association tomorrow. Delegates were present from every oil State west of the Mississippi.

Russell Brown of Ardmore, chairman of the legislation committee, submitted the committee's draft of a proposed permanent constitution and the directors discussed it in detail and recommended changes.

POLICY CRITICISED

R. L. Gilmore of Bakersfield soundly criticised the Federal government's policy of withdrawing public domain in eleven western States from oil development and portrayed its asserted injustice to the States.

The speaker also said that California's conservation law is in reality a confiscation law. He asserted that the law prevents the wastage of gas and that the larger companies are the only ones which have been able to contract for the disposal of their gas.

After Gilmore had concluded, oe Danciger of Amarillo stated that the Californian had made it clear that the "Standard Oil has the California independents in a death grip."

UNCLE SAM TURNS UP AFTER NIGHT AT SEA

MONMOUTH (N. J.) April 18. (AP) After a night out Uncle Sam is back home. He was not upbraided but welcomed. He is a carrier pigeon which was released from the army transport Somme at New York with Doughboy, Jr. The latter got to Fort Monmouth in thirty-nine minutes, but Uncle Sam took a look around and was thought lost at sea.

TWO MOTORISTS DIE IN CROSSING SMASH

WAUKEGAN (Ill.) April 18. (AP)—ouis Koppel, 30 years of age, and Harold Grisky, 26, both of Chicago, were killed and three persons injured when their automobile crashed through guard gates at the Glen Flora crossing and was struck by a north-bound North Shore electric train.

Itching Stopped
Now he smiles

"For nearly three months," writes one man, "I had a breaking out and itching on my body. Within a few days after I began to use Resinol, the sores healed and the itching stopped." There are few cases of skin disorder which Resinol Ointment cannot relieve quickly. Try Resinol Soap, too. Men like its thorough cleansing and its tonic odor.

FREE Trial size package on request. Resinol, Dept.93, Baltimore, Md.

Resinol

Society

Lady Teazle, in some rather mysterious way, seems to gather society news of Northern California just a bit sooner, just a bit more completely.

Subscribe through Louis Barr,
Paramount Building,
Los Angeles.

San Francisco Chronicle

Free RENTAL SERVICE
For APTS. & HOTELS
DAY Phone TU 9021 · Nite TR 1151
FREE AUTOS - 842 S. GRAND

ONE-ARMED MEN COMPOSE JURY

Crippled Coroner Rounds Up Six Maimed Persons to Hear Case

JACKSONVILLE (Ill.) April 18. (AP)—Coroner Young's unique ambition to impanel a jury of one-armed men has at last been crowned, as the literary lads would say, with success.

Ever since he himself lost an arm several years ago the Coroner has been trying to get together a jury of men similarly crippled. Yesterday, in the case of a woman accidentally burned to death, he rounded up a justice of the peace, a contractor, a constable and three others—all one-armed.

TELEGRAPH EDITORS GO ON STRIKE

Mexico City Lacks Foreign News Because of Union Fight on Associated Press

MEXICO CITY, April 18. (Exclusive)—Mexico City is without news of the outside world today as a result of a strike of editors handling foreign news on the Excelsior and the Universal. Last night the labor union presented a demand to the papers that they break all connection with the Associated Press, and in the future cease to use its service. The papers refused, and the editors went out, and with them the editors of the English sections of the two papers. In the Excelsior and the Universal not a line of foreign news appeared today.

Apparently the newspapers here are inclined to fight the union demands, and have appealed against them to the Mexican government. The attitude of the Excelsior and the Universal is that they have no quarrel with the Associated Press, whose service has been satisfactory. If the union has a quarrel with the Associated Press it is the union's business to fight out the quarrel and not drag the papers into it, they contend.

The labor syndicate today threatened the possibility of a general strike throughout the Federal district if the newspapers failed to cut off the Associated Press service.

LAST MAN'S CLUB READY FOR TOAST

Death Takes One of Two Civil War Veterans Who Organized Group in 1886

ATWATER (Minn.) April 18. (AP) One of the two remaining members of the Last Man's Club of Civil War veterans, Peter C. Hall of Atwater, 91 years of age, died suddenly at his home tonight.

Charles Lockwood of Chamberlain, S. D., 89, now is the only surviving member of a gallant band of veterans of Co. B, First Minnesota Volunteer Infantry in the Civil War, and to him goes the solemn honor of drinking a bottle of old Burgundy wine as a toast to his dead comrades.

The Last Man's Club was organized at Stillwater, Minn., by thirty-three members of Co. B on July 21, 1886. A bottle of wine was purchased then and it was agreed that the last survivor should drink the toast.

The ranks of the Last Man's Club has been trimmed off from three members to one in the last eight months. John Goff, St. Paul, died August 27, last, after a short illness.

Two Children Die From Fumes of Insecticide

SEATTLE, April 18. (AP)—Coming into her apartment at the Potter Hotel at 4 p.m. today, Mrs. Ida Stichler found her 6-year-old daughter Ruth, dead and her son Leonard, 8, dying from fumes of an insecticide used to fumigate their apartment yesterday.

The mother, screaming and crying, was taken to police headquarters, booked on an open charge and jailed.

Leonard died a few minutes after his mother discovered the tragedy.

Mrs. Stichler, a dancing instructor, tucked the children in bed last night, believing the place had been thoroughly aired, she said.

Dry Leader's Home Bombed

ASHTABULA (O.) April 18. (AP)—Unidentified antiprohibitionists are blamed by M. C. Robinson, prominent prohibition leader here, for the bombing of his palatial home early today. No one was injured and the damage is estimated at less than $300.

Robinson says he has been active in support of prohibition laws and that the only persons likely to have sought revenge are possible enemies he has made through his prohibition activities.

COFFIN PURCHASED, WOMAN ENDS LIFE

WATSONVILLE, April 18. (Exclusive)—Two weeks ago Mrs. Beulah Psathenroth of Aromas, five miles from here, ordered a coffin and made arrangements for her own funeral. Today her body was found in her home with a self-inflicted bullet wound and a note which said she suffered from incurable cancer.

OIL TOWN FETES RAILROAD LINK

Building of Line to Hobbs, N. M., Celebrated

Old West Fiesta Planned to Mark Event

Governor and Officials to Man First Train

SANTA FE (N. M.) April 18. (Exclusive)—The coming of the first trans-State railroad in the past twenty-seven years to New Mexico has the whole State agog with excitement over the typically Old West festivities which are being planned for the great event.

The cause for the excitement is the branch line of the Texas and Pacific Railroad which has just been completed from Monohans, Tex., on the T. & P. mainline, into Hobbs, N. M. The line is forty miles long from the State line. Within another month it will reach its final destination of Lovington, county seat of Lea county, New Mexico's greatest oil field, seventy miles from the State line.

DIFFERENT HERE

Such a small railroad in any other section of the nation would hardly cause a ripple but here in the State which is called the last frontier the event becomes epochal. The State capitol offices will be practically deserted tomorrow and Sunday as everyone from Gov. Dillon to the lowest official has traveled southward for the coming of the railroad.

A sudden blowing off of a gusher in the heart of a virgin cattle range about a year ago is the basis for all the excitement. In a few months thousands of acres of land which had never before known such things as automobiles were covered with supply trucks and prospector's flivvers. Almost overnight the great southeastern range was dotted with the ungainly oil derricks.

HOBBS BORN

As suddenly as the original gusher blew loose the town of Hobbs sprang into being. Then the railroad agitation started. With its start typically Old West sectionalism came with it.

Lovington, the county seat, for a generation a sleepy cattle town, suddenly found itself with a Chamber of Commerce. Then the fight was on to see who could get the railroad.

The Santa Fe and the T. & P. obligingly lent themselves to the battle, each filing applications for permits to build into the suddenly wealthy oil country.

DIVIDED COMMUNITY

But with one battle abated another came into being. Hobbs suddenly found itself divided like an amoeba, with another town coming into being just one mile away. The new town appropriately called itself New Hobbs and claimed any or all advantages that the first town had boasted.

When the alignment of the then building railroad was found out fresh fuel was added to the flame of community resentment. The depot was scheduled for Hobbs and left New Hobbs a mile and a quarter off the line. Petitions flew about and were eagerly signed. State officials hastened in as mediators. The Interstate Commerce Commission found itself embroiled in the excitement. Finally, the T. & P. took matters in its own hands and by refusing to budge settled the location, but not the forensics.

CELEBRATION SPLIT

The latest shot fired in this battle is that now all of New Mexico is journeying into the two little towns for the great celebration, each putting on its own show. Official parties are being divided in half and part of each one delegated to attend the celebrations in the respective towns, which are only one mile apart.

Tomorrow morning Gov. Dillon, a one-time railroader, will mount to the cab of the first train on the new railroad at the town of Cheyenne, which is exactly on the State line. At the rear end of the train Corporation Commissioner Williams, a railroader for forty years, who has been conductor on three other such inaugural runs, will highball. Emerson Watts, State Treasurer, will be flagman. Then will begin the triumphant first run of New Mexico's newest railroad. The only regular train employee on the train will be the fireman, the Governor-engineer having insisted that a professional be employed for this job.

WIVES PASSENGERS

The Secretary of State, Mrs. E. A. Perrault, and a large group of wives of State officials will form part of the passenger list, while all the rest of the seats on the three coaches have been reserved by various public characters of the Southwest. The new train is scheduled to arrive in Hobbs, the end of the line, at 11 a.m., completing the first run.

From then on a regular old-fashioned western celebration will carry on for two days with everything from gaily garbed cowpunchers to dignified State and railroad officials joining in the party.

OVERALLS GARB FOR MINISTER

Illinois Pastor Plans Novel Protest Against Easter "Style Show"

DANVILLE (Ill.) April 18. (AP)—As a protest against what he called the general custom of turning Easter into a fashion show Rev. A. B. Schneider, pastor of the Georgetown Nazarene Church, said today he will appear in his pulpit for the service Easter Sunday attired in overalls.

PRESS PAID TRIBUTE BY PRESIDENT

News Groups Extended Official Greeting on Eve of Annual Meetings

NEW YORK, April 18. (AP) — A greeting from President Hoover to the Associated Press and the American Newspaper Publishers' Association, on the occasion of their annual meetings which will be held next week, is published in this week's issue of Editor and Publisher.

"I hope most cordially," the President's greeting reads, "that the annual conventions of the Associated Press and the American Newspaper Publishers' Association will be sources of satisfaction to those who attend them.

"The splendid co-operation of the press in the measures taken to stabilize the economic situation of the country has been of the highest value, and they can most usefully forward this work by continuing to express the justified optimism of American business, industry and agriculture over the outlook for steadily increasing employment and prosperity.

"Yours faithfully,

[Signed]

"HERBERT HOOVER."

MEMBER OF CONGRESS SUCCUMBS

Representative R. Q. Lee of Texas Dies Following Five Weeks' Illness

WASHINGTON, April 18. (AP)—Representative R. Q. Lee of Texas died at the Emergency Hospital today after an illness of five weeks.

Mr. Lee was stricken with paralysis five weeks ago.

Representative Lee was born at Coldwater, Miss., January 12, 1869. He moved with his father to Fort Worth, Tex., in 1886 and later made his home at Cisco, where he lived until elected to the House for the Seventy-first Congress. His widow and children are here.

Lee succeeded former Representative Tom Blanton from the Seventeenth Texas District and had announced for re-election.

Blanton also has announced his candidacy.

The House and Senate adopted a resolution of sorrow over the death of Representative Lee, and adjourned out of respect to his memory.

REMAINS OF SECOND MURDER VICTIM FOUND

RENO, April 18. (AP)—The remains of a second murder victim of the old mining camp of Hiko in Southern Nevada were found yesterday by Sheriff Culverwell of Lincoln county and belief is expressed the body may be that of Joseph A. Morlock, Sr., of Cleveland, O., missing from his cabin at Hiko since December 23, 1929. The body was found about three miles from the abandoned stable where the remains of another man, believed to have been the mining partner of Morlock, Herbert E. Hulse, was found recently.

EASTER FAITH DEFEATS REDS

Russia's Holy Season Sees Religion Triumphant; Workers Keep Feast as Official Holiday

MOSCOW, April 18. (AP)—Despite recent onslaughts upon religion by the atheist societies and prohibition of the public sale of Easter eggs, cakes, candles and other paschal articles, the Easter holidays are being celebrated by Russia's Christians with only slight variations over those of previous years.

In most cases Russian housewives overcame the government's objection to the public sale of paschal tokens by making these articles at home themselves. As Easter is the biggest holiday in the orthodox calendar many families even borrowed money to enable them to entertain their friends at home with true Russian hospitality.

Good Friday was observed today throughout the country in the traditional orthodox manner without any molestation on the part of the soviet authorities or the atheistic organization.

In accordance with the usual ritual of the Greek Orthodox Church, figures representing Christ, interred in coffins, were borne by priests with great solemnity around the churches, while thousands of worshipers followed in procession.

Many parishes were so impoverished, however, that they could not afford to adopt the usual black draperies which abdorn the churches on Good Friday.

The anti-God societies confined their activities to atheistic lectures, films and unobtrusive indoor manifestations.

Considerable surprise was caused today by the announcement that trade-union authorities had decided to recognize as holidays April 19, 20 and 21, which are the Easter days; May 30, Ascension Day; August 6, Transfiguration Day, and December 25 and 26, Christmas time.

This applies to all workers in factories, state co-operative enterprises and other institutions where the five-day week has not been instituted.

As all these holidays were previously considered as ordinary working days by the authorities the decision is regarded as a distinct concession to the religious liberty of the individual.

But, on the other hand, antireligious societies took active steps to discourage workers from attending Easter services tomorrow night and Sunday. Workers will be sold tickets to amusement houses at greatly reduced rates and the performances will purposely begin two hours later than usual and will last until 2 o'clock in the morning, so that the workers will miss the midnight mass tomorrow.

EASTER MARKED BY YAQUI DANCE

Weird Pagan-Christian Rites Held in Arizona

Death and Resurrection of Savior Relived

Hideous Masks and Native Drums Play Part

BY MARGARET HIRSHFELD

BARRIO PASCUA (Ariz.) April 18 (NANA)—One of the most remarkable and possibly one of the most picturesque ceremonies in celebration of the close of the Lenten season and the advent of Easter that has been given in this country is in progress in this little Yaqui Indian village, with the triumphal dances welcoming the risen Christ. Dances to an ever-increasing tempo of drum beats will culminate at noon of Easter Day and bring to an end a pseudo-religious ceremony which began Thursday and has continued almost without a moment's pause ever since.

With a curious intermingling of Catholic rites and their own former belief in the efficacy of weird music, barbaric dancing, hideous masks and ceremonies bordering on the exotic, these Indians, wanderers from the Yaqui tribes of Northern Mexico, celebrate in their colorful manner and symbolism of the resurrection of Christ.

In this small village of a scant half hundred adobe huts and cabins near Tucson Arizona's oldest settlement ,the braves and squaws of this stalwart, bronzed tribe of the desert relive the passion, deat hand resurrection of the Savior.

FANTASTIC MASKS

These Yaquis, never completely subdued by the invading Spaniards yet gradually gathered to the fold of the church, plainly indicate in these ceremonies that the pagan practices taught them through many generations still hold an important place in their savage natures.

Preparing for their annual pre-Easter pageant, savoring strongly of that observed by the penitentes of Mexico, the Yaquis began to gather in the town on Wednesday, when they feasted and made ready for the presentation of the holy story.

Wearing huge and fantastic masks and strange costumes, the Yaqui braves began their ever-quickening dance on Thursday, when the first of the ceremonies reverting from those of pagan times to those which reflect the later Christian teachings was staged.

Toward afternoon, the dance was halted to enable the Indians to follow the biblical story of Gethsemane, when the rites became even more picturesque.

As the barbaric dancing and weird prayer-chanting stopped, the chiefs, braves, squaws and the young began their faithful march to the garden.

SEARCH FOR GARDEN

A slow dance procession symbolized the search for the garden, led by the maestro, the latter-day link between the Yaqui's and the parent church.

The maestro, carrying a cross, finally entered the garden.

The mummers and others depicting the scribes and pharisees of old, advanced beating sticks and jeering at the devotion of the faithful.

Three times, the mummers danced around the garden, after which the maestro was delivered to them amid howls and jeers.

And then the miniature replica of the garden was destroyed and the only portion of the Yaqui dances which is similar to the Passion Play was finished.

With nightfall, the Yaqui braves again shook off the fetters of unsought civilization and barbaric dancing around the cottonwood bier containing a tiny statue of Christ was renewed.

As daylight approached sadness pervaded the little settlement. The dancers for the nonce discarded their brilliantly colored blouses and shawls, their rings and endless chains of colored beads, and donned the black of mourning, while even the cross above their little church was draped in the somber shade. The bier, in which the statue of Jesus had been placed was carried to Calvary and thence to the church where it was guarded throughout the night by white-robed protectors.

JOY TO BE EXPRESSED

Tomorrow the rising sun once more will see the Yaquis in gaily decorated costumes, wearing their grotesque masks which remind the wanderer through the Southwest so much of the Navajo matchinas, with the dancing of the pascoleros, venados and matchinas taking place. Then the effigy of Judas is raised and burned by the dancers, who throw themselves into a highly emotional stage before this rite is concluded and the onlookers and squaws hurl invective at the blazing figure of the betrayer.

The last dance, picturing the joy because of Christ's resurrection, beginning Saturday, will continue throughout the night. As the ceremony progresses the dancers increase the tempo of their step, the beat of the tom-tom pulsing through the night, the circle of bronze dancers reflecting the pale light of the camp fire, while the chanting of the squaws and the shrill pipe of the crude reed flutes add to the eerie effect that speaks not so much of a modern religious ceremony as of pagan worship of pagan gods when the world yet was young. Sunday, dawning warm and brilliant over the desert sands, finds the dancers still intent upon their pageant of happiness, while the frenzied dance continues until the noon hour, when priests, weirdly clothed singers and dancers and those of the tribe who had taken a less active part in the festival of resurrection sit down to feast—and rest. Their Savior has risen.

NO MORE SACRIFICES

At Guadaloupe, near Phoenix, the same ceremonies are being observed by a handful of Yaquis who have made a home there, the Indians throughout the three days of the dance following out the biblical story of Gethsemane, as those of Barrio Pascua have done. There, as here, Friday was devoted to reenacting the betrayal of Christ, the way of the cross and His crucifixion. The oldest man in the settlement, a venerable brave nearing the century mark, appearing in the role of the Savior.

In years past, the oldest man of the tribe actually was sacrificed during these ceremonies, but this custom long since, and through the intervention of the priests, has been abandoned. Self-flagellation was practiced during the festival in these ancient days and many an elder in the Yaqui villages on either side of the Mexican border still bears the scars of the many-thonged whip and of the knotted rope across his shoulders.

EASTER MUSIC MAY BE LIVENED

Dance Orchestra Engaged To Open New York's Latest Religious Edifice

NEW YORK, April 18. (AP)—Music by a jazz orchestra on Easter will open New York's most modern church, housed in a twenty-three-story apartment hotel costing $3,000,000.

Rev. Dr. Edward H. Emett of the Manhattan Congregational Church said the dance orchestra has been engaged for six Sunday evenings to attract young people. "The churches," he explained, "have neglected the youth of our city too long."

The selections to be played by the orchestra have not been announced.

ROME HALTS TO OBSERVE GOOD FRIDAY

Business Suspends as Church Commemorates Day of Christ's Agony

ROME, April 18. (AP)—Before altars stripped of their ornaments and surmounted by veiled crucifixes, with the tabernacles in the center standing open and empty, black-vestmented priests solemnly prostrating themselves today commemorated the death of Christ in all the churches of Rome and throughout the Catholic world.

Rome's commemoration of Good Friday was, as always, particularly impressive because of the number of purported relics of Christ's passion and death to be found here. A great "procession of penitents" composed of thousands of clergy and laymen wended its way to Santa Croce in Gerusalemme, where a comparatively large piece of what is said to be the Cross of Calvary has been kept for centuries.

Between the hours of noon and 3 p.m. corresponding to the time that Christ is supposed to have suffered his agony, all business was at a standstill and traffic largely suspended. Rome had almost the aspect of a dead city, such as ancient Ephesus, rather than that of a busy modern capital.

STEP TAKEN IN PLAN FOR BANKS QUIZ

Senate Committee Backs Glass in His Proposal for Speculation Inquiry

WASHINGTON, April 18. (AP)—The Senate Banking Committee today ordered a favorable report to the Senate on the Glass resolution proposing a Senate inquiry into the banking system and the use of Federal facilities in stock speculation.

The resolution presented by Senator Glass, Democrat, Virginia, was sent to the Senate without opposition. It must be approved by the Senate before the inquiry begins.

Plagiarism Suit Names 'Rio Rita'

NEW YORK, April 18. (AP)—Charging that the stage and screen production, "Rio Rita," plagiarized their musical show, "Two Little Captain Kidds," Elmer T. Walls of New York and Walter J. Weir of Philadelphia, today filed suit for an accounting in United States District Court here. They also asked an injunction to prevent further invasion of their claims.

The defendants named are Florenz Ziegfeld, stage producer; George E. Wintz, producer; Radio-Keith-Orpheum Productions, Inc., which made a talking picture of the niece, and Guy Bolton and Fred Thompson, its reputed authors.

PORT COURTESY RULE CONTINUES

Tariff Conferees Eliminate Plan of Senate

Duty Rise on Casein Agreed to and Rates Restored

Brookhart Flays Tilson in Spite of Curtis Order

WASHINGTON, April 18. (AP)—Paving the way for consideration tomorrow of the controversial administrative clauses, the conferees on the tariff bill today agreed upon the higher Senate duty on casein, restored all countervailing rate provisions and eliminated a Senate amendment which would have abolished the "courtesy of the port" privileges of returning American officials.

In addition, the higher rates on watches agreed upon last week were pared down considerably by the tariff adjusters to make certain that they would not go beyond the limits of the rates of the two houses and thereby be subject to points of order when the conference report is taken up on the floor.

BROOKHART RAPS TILSON

Meanwhile, the tariff controversy was taken to the Senate floor by Senator Brookhart, Republican, Iowa, who braved an admonition from Vice-President Curtis and dubbed Representative Tilson of Connecticut, the House Republican leader, the "water boy for this Wall street committee which calls itself the Republican National Committee."

The Iowan assailed a statement by Tilson, issued through the national committee, which criticized as "inconsistent" those who were advocating retention of the export debenture plan in the tariff bill.

PITTMAN TAKES FLOOR

He said fifteen Republicans in the Senate who "refused to be ruled by Wall street" and who were "genuine Republicans and real representatives of the farmer" voted for the debenture, and predicted many Republicans will fail of re-election if they "follow the advice" of the Republican National Committee.

When Tilson was informed of the remarks of Brookhart, he observed that he would "rather be a water boy than nothing." Asked if he had anything further to say, Tilson said that such a statement deserved no further reply.

Steamships

To San Diego TODAY!
S S HARVARD
Sails at 3 p. m.

Special Low Fare
—for a delightful week-end
$4 ROUND TRIP
Meals Included
Down Today—Back Tomorrow!
(Special rate for week-ends only)

$5 ROUND TRIP
21-day return limit
ONE WAY $3
Including Meals
Sailing to SAN DIEGO—Wed., Thurs., Sat., Sun., from L. A. Harbor

To San Francisco
ROUND TRIP $18
7-day return limit
$13 ONE WAY
Including Meals and Berth
Sailings to SAN FRANCISCO
Tues., Thurs., Fri., Sun. at 4 p. m.
Boat train leaves P. E. Depot one hour before each sailing. 02-3

LASSCO
LOS ANGELES STEAMSHIP CO.
730 S. Broadway Tel. VAndike 242
505 So. Spring Street Tel. VAndike 242
3733 Hollywood Blvd. Tel. GLadstone 5505

Resorts

CATALINA ISLA

Steamers sail 10 a.m. and 3:30 p.m. on week days; Sundays, 10 a.m. from Wilmington. Avalon Blvd. Trains leave 6th and Main Sts., L. A., one hour before. Round trip from L. A. $3.00; from Wilmington $2.25. Easter Sunrise Service— April 20th. New Casino—Free Dancing Nightly. Tickets, 6th & Main, L. A. Phone TRinity

An unusual vacation opportunity
sailing southern seas to MEXICO

Repeated by Popular Demand
Two Glorious 12-Day Adventures Cruising Southern Seas
Visiting colorful Mexican cities and places:
Ensenada, La Paz, Mazatlan, Magdalena Bay
VIA THE SPLENDID CRUISE SHIP "DOROTHY ALEXANDER"
Leaves Los Angeles May 3rd and May 17th.
ROUND TRIP FARE INCLUDING BERTH AND ALL MEALS AS LOW AS $90.00

PACIFIC STEAMSHIP CO.

501 W. FIFTH ST.
(Corner Olive)
Phone MUtual 4321

515 S. SPRING ST.
(Alexandria Hotel)
Phone MUtual 4321

124 W. OCEAN AVE.
Phone 619-32
LONG BEACH

6405 HOLLYWOO
BOULEVAR
HOLLYWOO

Steamships

FOLLOW Spring
Sun-kissed Ocean

...to an island kingdom, all
and purple and gold with
of flowers ... a land of
laughter and romance ...

Hawaii

Flower-Time To

20 Days, Los Angeles back to Los Angeles, complete cost from $

EVERY sailing during
of LASSCO's comp
luxury cruisers "City of Los An
les" and "City of Honolulu,"
ries a SPECIALLY SERVIC
FLOWER-TIME TOUR...
ideal way at the ideal season
visit Hawaii.

The tour cost covers every
ship and shore expense. It give
eight captivating days in the
with sightseeing under the
of LASSCO travel experts. You
every chief point of interest
islands including LASSCO's
Wonder Trip to Hilo and Vol
land.

Make this year's vacation a spring
visit to the Paradise Isles!

EARLY SAILINGS
S. S. City of Los Angeles May
S. S. Calawaii . . . . May
S. S. City of Honolulu . May
S. S. City of Los Angeles May

FLOWER-TIME TOURS
... sail May 3, 17 and 31.

For reservations and full particulars, apply any authorized agency, or—

4130

LASSCO
LOS ANGELES STEAMSHIP CO.
730 S. Broadway Tel. VAndike
505 South Spring Street . Tel. VAndike
6728 Hollywood Blvd. . Tel. GLadstone

Travel By Water
to
San Francisco
and
Seattle
LOW WINTER FARES
IN EFFECT 'TILL MAY 15
S.S. Emma Alexander
Sails Sunday, 11 A.M.

NEW YORK
Via Panama Canal
S.S. Pennsylvania
Sails April 28

FOR RESERVATIONS
Phone MUtual 4321
501 W. 5th St. 515 So. Spring

PACIFIC
STEAMSHIP COMPANY

rts
ISLAND
d 2:30 p.m. on week
from Wilmington, foot
6th and Main Sts., L.
trip from L. A. $3.00;
Easter Sunrise Services—
—Free Dancing Nightly.
A. Phone TRinity 2961

portunity
XICO
emand
outhern Seas
laces:
Bay
EXANDER"
th.
90⁰⁰
P CO.
E. 6405 HOLLYWOOD
BOULEVARD
HOLLYWOOD

Camera Catches Some of Romance Harry Carr Sees on His Mexican Jaunt

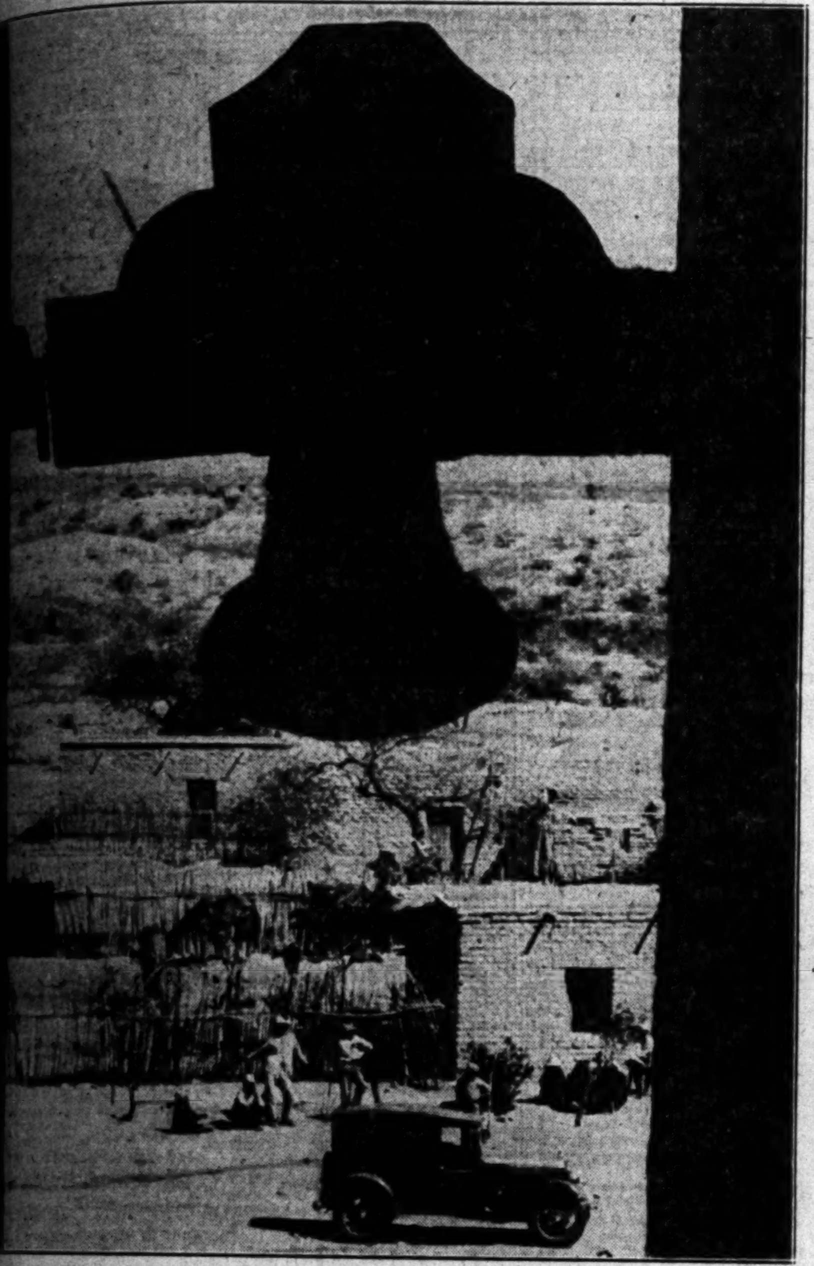

Village Scene from the Belfry of an Old Mission.

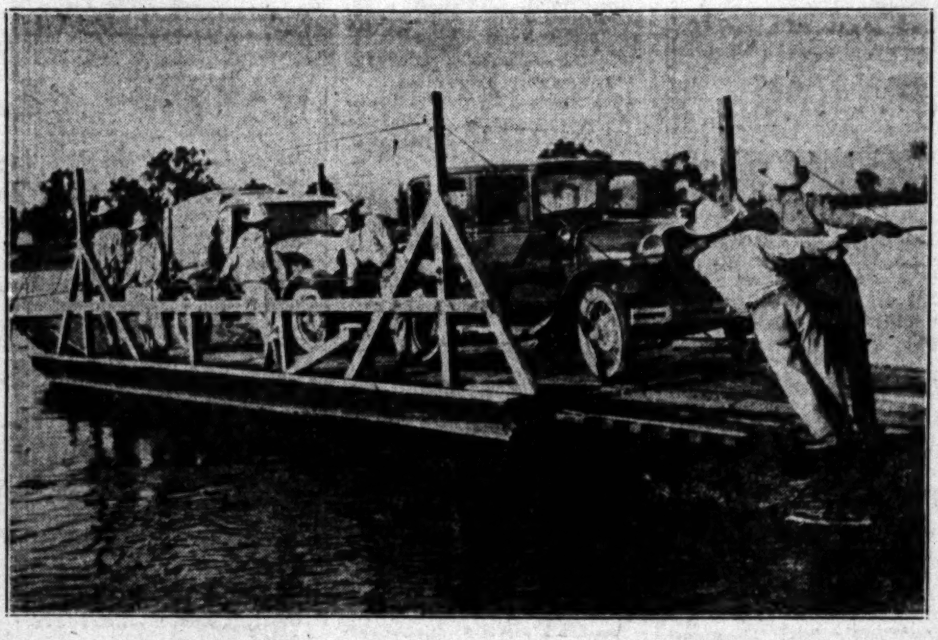

Part of the Expedition Crosses a River by Ferry in the Interior.

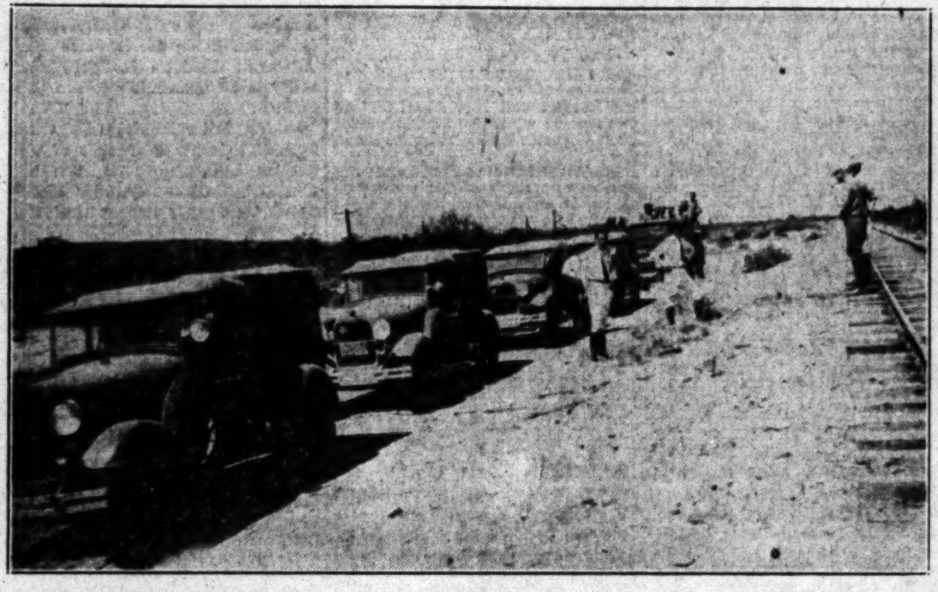

A Soldier Escort (Rear Car) Accompanied the Auto Caravan Part of Way.

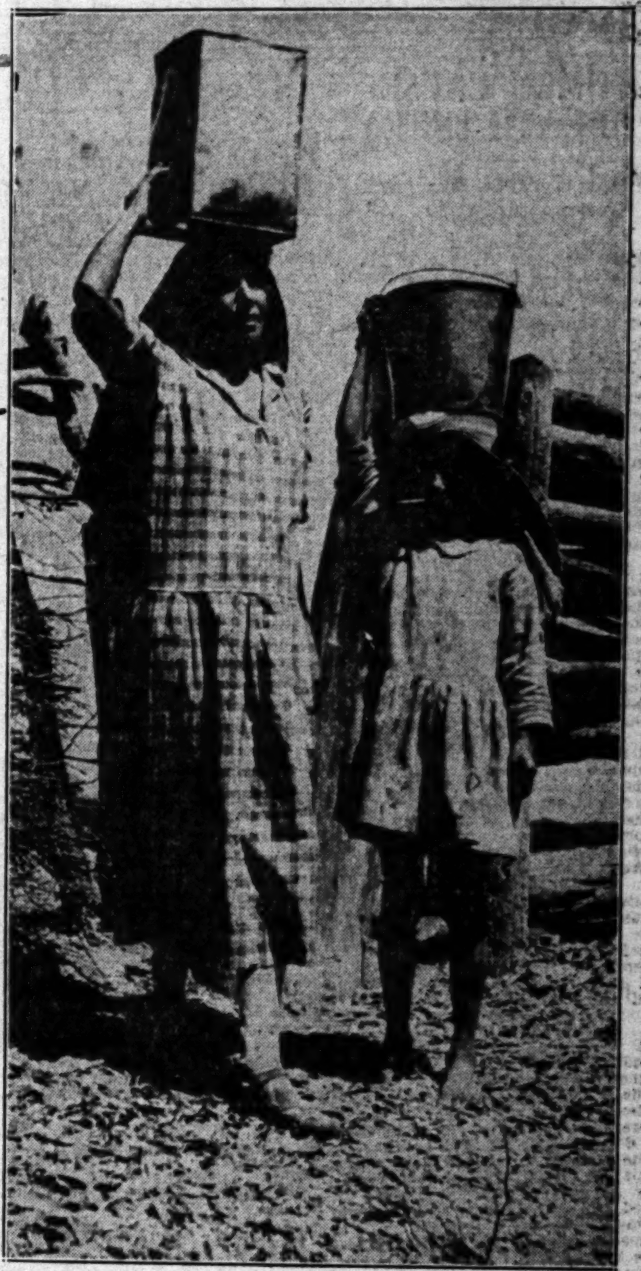

Water Comes Into the House Through Headwork.

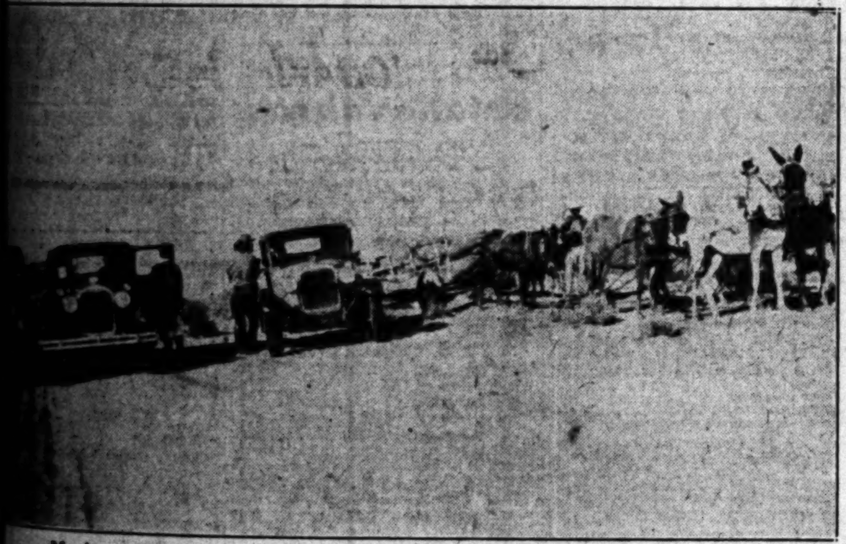

Mexican Officials Inspect the Cars on a Lonely Stretch of Road.

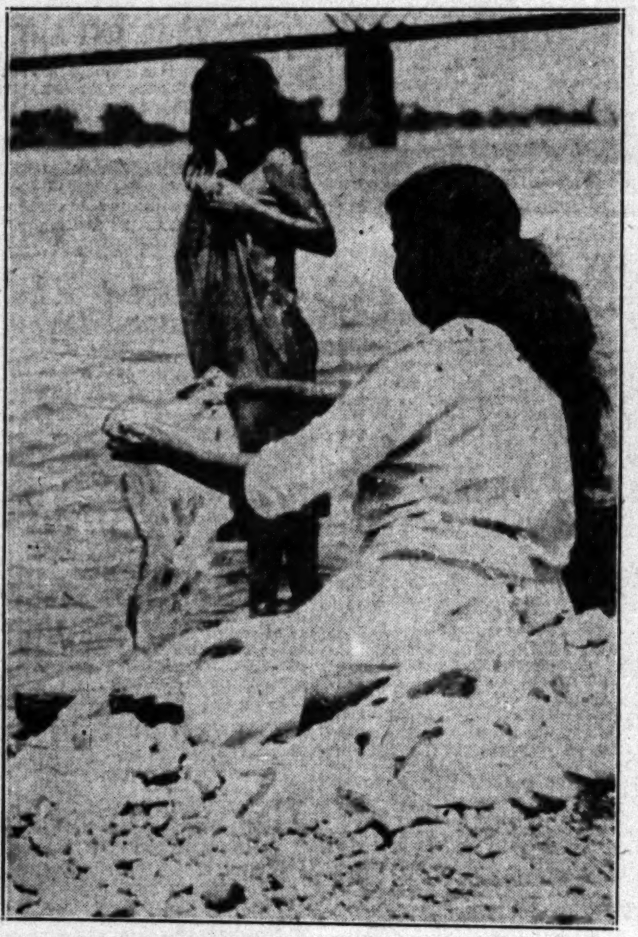

Women and Children Get a Bath in the River.

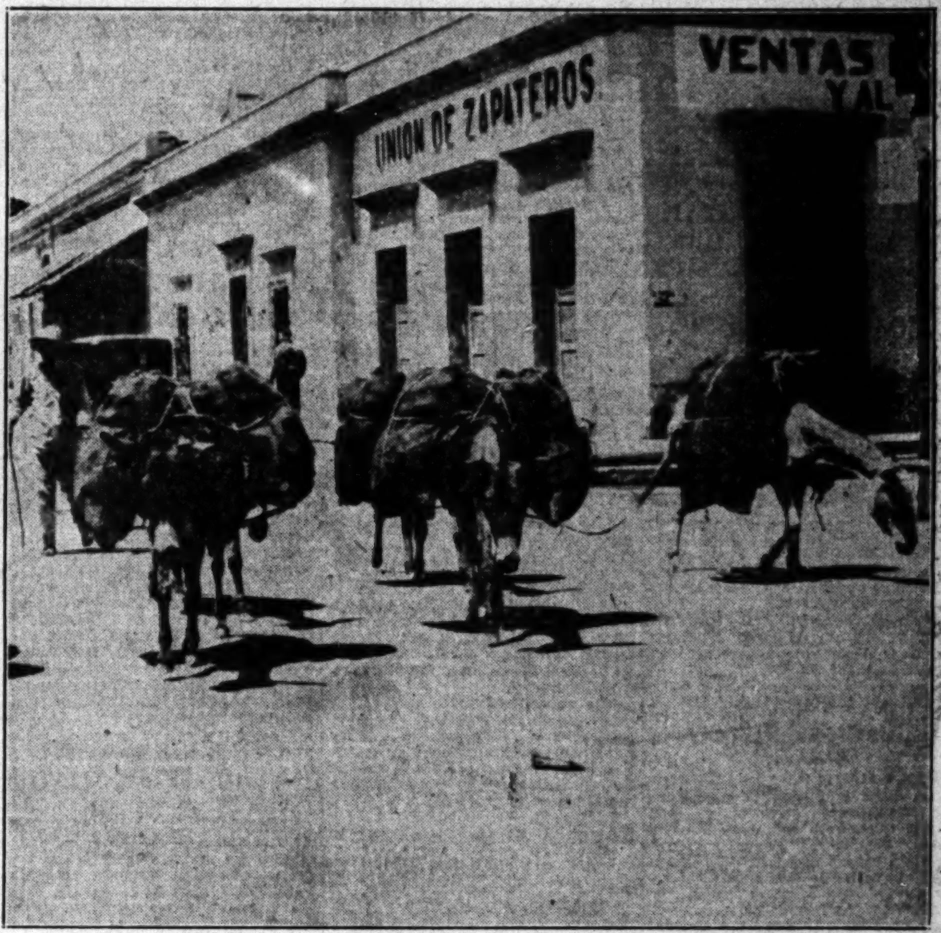

A Pack Train Makes Its Way Through One of the Villages.

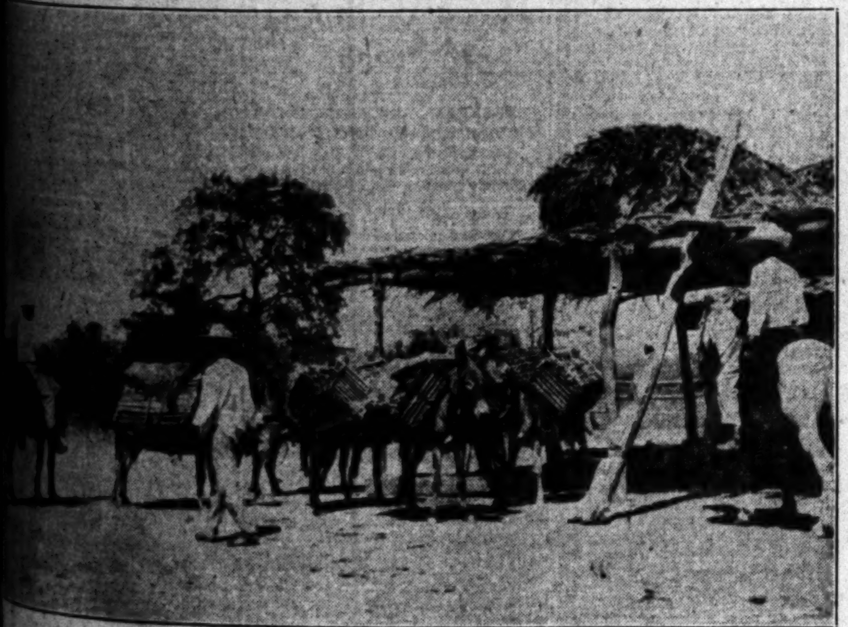

Peons Get an Early Start for Market With Their Farm Produce.

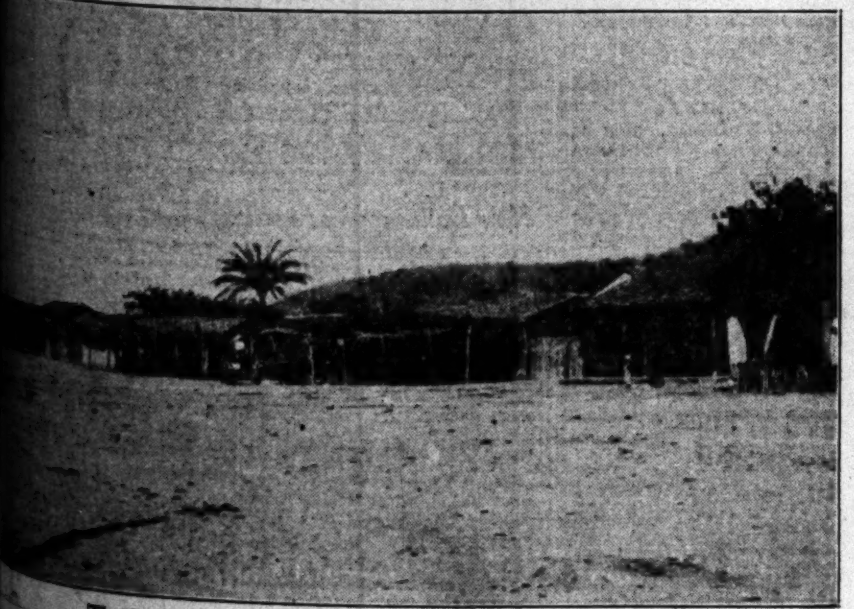

The Main (and Only Street) of a Village in the Interior.

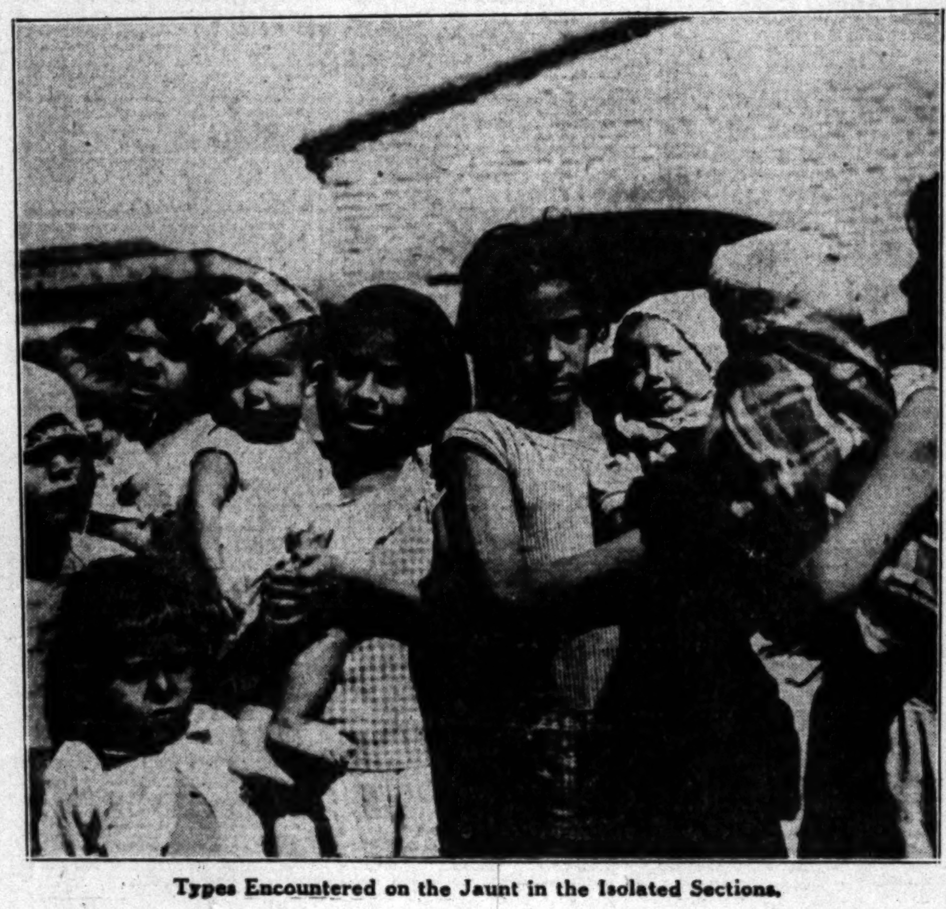

Types Encountered on the Jaunt in the Isolated Sections.

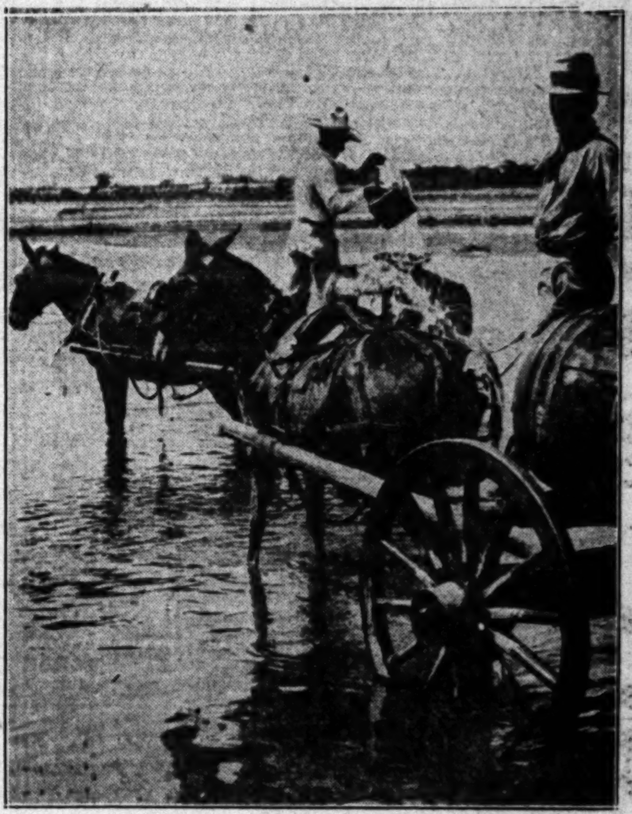

Water Sellers Filling Their Tanks at a River.

(Photos by Harry Carr of Times Editorial Staff.)

NEWS OF SOUTHERN COUNTIES

WOMEN CAUSE DEATH THREAT

Letter Sent to Manager of Citrus Association

Wives of Working Men Must be Discharged

Missive Opened at Postoffice for Lack of Stamp

LA HABRA, April 18.—The life of A. C. Bray of Fullerton, manager of the La Habra Citrus Association, was threatened today in an anonymous letter intercepted by postal authorities.

The letter directed Bray to discharge all women in the employ of his packing-house if they have fathers or husbands working, and declared that unless this action is taken at once Bray will be killed. It was signed "A Band of Unemployed Men."

The letter failed to reach Bray because its writer neglected to stamp the envelope. Postal authorities opened the missive to determine to whom to return it, and then called Chief of Police Ortis Mathis.

Postal officials are trying to locate the author of the letter.

Lions' Club of Costa Mesa in Move for Park

COSTA MESA, April 18.—Pledging themselves to sponsor petitions asking County Supervisors to call a bond election for the purpose of purchasing beach frontage for a State beach park, members of the Costa Mesa Lions' Club at a meeting yesterday appointed a committee to draw up petitions and to circulate them throughout the county. C. B. Diehl, Costa Mesa attorney; G. C. MacLeod, secretary of the Newport Harbor Chamber of Commerce; T. B. Talbert, Huntington Beach; W. W. Middleton, Costa Mesa, and Stuart Lucas, Corona Del Mar, were named on the committee. Talbert had made a plea for haste on the program, declaring that options on the property along the coast between Huntington Beach and Newport Beach expire soon.

The property includes 12,600 feet of ocean front, and 345 acres can be purchased for $500 per acre, and 100 acres, including the ocean front, for $1000 per acre, with a total price of $1,482,170, of which amount the county would pay $741,135, according to Talbert.

Judge Drumm Heads Bar of Orange County

SANTA ANA, April 18.—Judge Frank Drumm was named president of the Orange County Bar Association at the annual meeting of the organization last night, held at St. Ann's Inn.

Other officers named include Albert Launer, Fullerton, first vice-president; B. E. Tarver, Santa Ana, second vice-president; Thomas McFadden, Anaheim, third vice-president; George Parker, Santa Ana, secretary; Judge Homer G. Ames and Otto Jacobs, members of the executive committee.

Stanley Reinhaus was the former president. Charles Swanner acted as temporary secretary in the absence of Parker.

JUNIOR ENDEAVORERS WIN AT CONVENTION

WESTMINSTER, April 18.—Rev. R. A. Weld and Mrs. Thomas Turpin accompanied several of the Junior Endeavor members to the county Christian Endeavor convention, which was held at Orange Sunday, with the Westminster Junior Endeavorers winning the banner for having the largest percentage of their enrollment present. Several members of the local society entered an essay contest, taking as their subject "How My Society Has Shown Its Loyalty to Christ," and Mary Eastwood was awarded first place, receiving as a prize a Junior Endeavor pin. Virginia Turpin won second place and the awards were presented both girls at the convention. Mrs. Turpin, who is superintendent of the Junior Endeavor Society, is now starting a new contest in memory work.

The Junior Endeavorers enjoyed an all-day outing on Monday at Irvine Park, and were accompanied by Mr. and Mrs. R. A. Weld and Mr. and Mrs. T. Turpin. A picnic lunch was enjoyed at noon and a treat of ice cream and cake was added to the menu by their leader, Mrs. Turpin.

STILL AT YUCAIPA RAIDED

Three Men Captured and Large Quantity of Liquor in Haul Made by New and Old Dry Squad Chiefs

YUCAIPA, April 18.—The capture of three men and the confiscation of one of the largest and most completely equipped stills ever discovered in San Bernardino county was the parting gesture made last night by J. A. Larson, resigned head of the county dry squad. It likewise was the introductory move made by Deputy Sheriff Ira B. Caster, who has taken over the direction of the county's dry forces.

The still was located approximately two and a half miles north of here in a building camouflaged with brush in such a manner that it was not visible except from close quarters. It had a daily capacity of 250 gallons and was equipped with a steam boiler. The coils of the apparatus extended several feet into a cupola of the building.

Charles Lewis, 37 years of age, found at the scene with the still in operation; Sam Ferrants, 38, and Ralph Spezzo, 24, who drove up to the still yesterday morning, were placed under arrest. Attempts of the men to escape were frustrated when they were caught after a short chase. The raid was conducted only a few hours after Caster had officially taken over the conduct of the dry squad. The still was one for which Larson, head of the squad for two years, had been searching several weeks. He was a member of the party. Harold J. Henry, former Chino Chief of Police, recently deputized, and Constable A. B. Ward of Yucaipa also participated in the raid.

The officers found thirty-five five-gallon cans of "moon," ready for distribution, while there were fifteen 1000-gallon vats of mash, eight of them full.

The officers learned that the land on which the still was located is a portion of a forty-acre tract purchased by the three men from Dominico Matties recently. The purchase was made for $6000, of which $200 was given as a down payment, the remainder to be paid at the rate of $100 monthly for ten months, when the balance of $4800 came due.

Yeggs Flee So Fast They Lose Set of Tools

ANAHEIM, April 18.—Burglars who last night attempted to break into the safe of the M. P. Thompson Company garage at 320 North Los Angeles street changed their minds so quickly that they left the garage in possession of a fine set of burglar tools.

Thompson visited his place of business at 10:30 at which time he noted that the night light customarily burning over the safe was out. He believes that when he turned the key to enter the building the miscreants fled by the back door, which they had pried open to gain entrance.

The outer door of the safe had been opened and the burglars were at work on the final barrier to the garage's valuables when the yeggs were scared away. No fingerprints were found.

Cause of Chick Pip Sought by Poultry Raisers

VAN NUYS, April 18.—To find out what gives the chickens the pip, and why baby chicks, when they have all sorts of fine grains to eat, persist in picking at each other's toes, will be one of the objects of a meeting of poultrymen at the ranch of W. R. Dunsmore, 6610 Haskell avenue, at 10 a.m. next Thursday.

The gathering will be under auspices of the agricultural extension service of the Los Angeles County Farm Bureau. Prominent San Francisco chicken ranchers will be among the speakers on the program that has been arranged.

EASTER EGG HUNT AT HERMOSA BEACH

HERMOSA BEACH, April 18.—Hermosa Beach is expecting to have the greatest egg hunt in the history of Southern California for the boys and girls under 9 years of age living in the three towns of Hermosa Beach, Manhattan Beach and Redondo Beach, including the Villa tract. The hunt is sponsored and financed by the Hermosa Beach Kiwanis Club and will be held on the lawn of the Pier-avenue school grounds in Hermosa Beach at 3 p.m. tomorrow. It is expected that more than 1000 children will participate in this egg hunt.

ROTARIANS ELECT

BELL, April 18.—Fred Pymm has been elected president of the Rotary Club and the members chosen for the board of directors are Dewitt Caspary, Gladys Gross, Peter Gibson and Rev. W. B. Richmond.

PLAY TOURNEY PLANNED

Seven Dramatic Organizations Enter Fourth Annual Southern California Event at Santa Ana

SANTA ANA, April 18.—With seven dramatic organizations already entered, plans are shaping up for the fourth annual Southern California Tournament of One-Act Plays the first week in May, sponsored by the Santa Ana Community Players, according to Mrs. Mona Summers Smith, chairman of the tournament committee. The plays will be given in the Temple Theater.

Entries from Hollywood, Long Beach, Altadena, Laguna Beach, Santa Monica, Claremont and Sierra Madre have been received by Mrs. Will Spurgeon, tournament secretary.

Mrs. Maurice Enderle will be in charge of the round-table discussion to be held at the Barn Saturday afternoon, May 3. Committee chairmen include: Frank Lansdowne, printing and tickets; Sam Hurwitz, publicity; H. B. Van Dien, awards; Mrs. Julia Cummings, reception; Mrs. M. B. Wellington, properties and furnishings, and Mrs. Marshall Harnois, technical director.

Judges will be Havrah Hubbard of San Diego, Miss Margaret Penny of Pasadena and Paul Ritter of Alhambra.

Officials of the Santa Ana players were considering today whether it would be better to consolidate the tournament over two days, May 2 and 3, rather than to extend it over three days. If a three-day competition is decided upon, a courtesy piece will probably be offered by the Santa Ana thespians, it was said.

IMPERIAL MELONS IN SHIPMENT

First Valley Cantaloupes of Season Due Today in Los Angeles Markets

BRAWLEY, April 18.—Imperial Valley's first cantaloupes for the 1930 season are being harvested this week and a few crates will go to Los Angeles today and tomorrow, according to the report of local shippers.

Westmoreland district took the honors for the first ripe melons again this season, a Japanese grower having produced a fully matured cantaloupe last week.

Cool weather during the past ten days has retarded the growth and it is not believed that carload consignments will be ready for shipment before the end of next week. Over 50,000 acres are planted to cantaloupes and honeydews this season, according to field surveys, and the output is predicted to be more than 17,000 carloads.

Father Leaves for Funeral of His Suicide Son

SAN MARINO, April 18.—Grief stricken over the tragic death of his son, John Douglas Rindlaub, young Yale graduate and athlete who hanged himself yesterday in New York, Dr. J. H. Rindlaub, wealthy local surgeon, left today on the Union Pacific Railroad for Fargo, N. D., where funeral services will be conducted Tuesday.

John Rindlaub is reported to have taken his life in a New York Y.M.C.A. after receiving a letter from Miss Margaret Frame of Fargo, his childhood sweetheart, in which she broke off their engagement of two years' standing.

Newhall Rindlaub, a younger son of Dr. Rindlaub, who is a sophomore at Yale University, will accompany the body to North Dakota.

Dr. Fisk to be Rose Bowl's Easter Speaker

PASADENA, April 18.—Dr. Henry Alfred Fisk, vice-president of the College of Idaho, will deliver the Easter sermon Sunday at the local sunrise services in the Rose Bowl, it is announced today.

The program will open at 5 a.m. with chimes from the Pasadena Presbyterian Church, rung by Samuel B. Allen. At 5:15 a.m., the Rose Bowl program will be given, with the Pasadena Civic Orchestra providing Easter music.

John Steven McGroarty's colorful pageant, "The First Easter in California," which is characterized as the most picturesque Easter observance in Southern California, will be staged on the horseshoe lawn of the Hotel Huntington at 9 a.m. Last year more than 2000 persons witnessed the pageant.

SOUTH GATE COUNCIL WILL ELECT MAYOR

SOUTH GATE, April 18.—Who will be selected as Mayor of this city to fill the official position on the City Council which is now occupied by Mayor A. J. Schoby, who yet has two years to serve as a Councilman? This is a question many are asking.

Three new Councilmen were elected in a field of eleven last Monday, and the three making the race were running on the same platform. They are A. D. Poteet, incumbent; L. D. Tweedy and Ralph Middlemiss. In a special session to be held Monday night, the board, after the new members take their oath of office, will reorganize, and one of the three will be chosen as Mayor. Middlemiss received 2282 votes, Poteet 2163 and Tweedy 2199.

MAN MUST BORROW BOY AS DINNER GUEST

VAN NUYS, April 18.—Plans are complete for the father and son banquet that is to be held in Central Christian Church here the night of the 25th inst., under auspices of the San Fernando Valley Y.M.C.A. J. V. Root is in charge of the program. All fathers who come are expected to bring their sons. If there are any sonless fathers they will be assigned a boy from the McKinley Industrial Home for Boys near here. Several hundred are expected to participate in the affair, it is stated today by Root.

GARDENA PLANS FOR PUBLIC SCHOOL WEEK

GARDENA, April 18.—Public Schools Week will be celebrated in a community night program here Tuesday evening in which Lieut.-Gov. Carnahan is expected to be the speaker.

The program, which will be held in the high school auditorium is to follow a dinner in the school cafeteria and will include an opportunity for visitors to inspect the Purchase prize art exhibit of the school.

Schools of the Moneta district are joining with the local school in the entertainment.

FIFTH TRY TO SET FIRE SEEN

Furniture Company Victim at Pasadena

Persistent Arsonist Among Employees Suspected

Lighted Cigarette Thought Cause of Each Blaze

PASADENA, April 18.—Shortly after announcement that wages of persons employed by the Standard Furniture Company, 1271 East Colorado street, were to be reduced, the fifth asserted attempt to set fire to the premises in the last two months was discovered today, police revealed.

On five separate occasions during the last eight weeks mattresses stored in the rear of the store were ignited, apparently by a lighted cigarette.

Dissatisfaction of an employee is under investigation by Detective Lieutenants Ben Kaighin and Stanley Decker, and Fire Chief Ernest F. Coop, as a possible motive behind what is suspected of being an arson plot.

The investigators learned that the person who dropped the cigarettes, by design or accident, on the mattresses, also made what appears like an attempt to burn the automobile of one of the furniture company's officials. Burned papers and matches were found on the automobile cushion, it is reported.

Dr. Foster at University for Religious Talks

NORMAN TAYLOR

REDLANDS, April 18.—The intense interest of university students in problems of religion has been evident this week on the University of Redlands campus, when, at the invitation of a committee of students headed by Norman Taylor, a series of addresses on problems of concern to students has been given by the noted educator, Dr. Allyn K. Foster.

Dr. Foster, internationally recognized as a thinker and speaker of great merit, who has been a "college hobo" for ten years, has appeared each morning at the regular chapel services, and during the afternoon and evening has addressed such groups as the various students leaders have arranged.

The Inter-Fraternity Council sponsored a stag at which he was honor guest, the sorority women invited non-Greek women to participate in a meeting, and the faculty enjoyed an informal discussion with Dr. Foster. Individual conferences during the day have exhibited the demand of the students for more knowledge concerning prevalent ideas of God, science, personality, happiness and success.

Taylor, who was elected chairman of the small committee of students who took the initiative in securing the services of Dr. Foster at the University of Redlands, is the son of Mr. and Mrs. James Taylor of 359 East Fifth street, Riverside. He is president of the university Y.M.C.A., and was assisted in the organization work by Miss Velma Knox, president of the university Y.W.C.A., and Lester Pugh, president of the Student Volunteer Movement. The chairman is active in general student body work in addition to his unique contribution along religious lines, and has made a splendid record in varsity debate and the various track contests of the colleges and universities of Southern California.

FISHING TRIP GIVEN NEWSIES FOR EASTER

REDONDO BEACH, April 18.—One hundred and thirty-five newsboys were the guests of Capt. W. L. Monstad in an all-day fishing excursion here today as an Easter vacation gift. The newsies boarded the first boats leaving the dock at daylight. Barracuda and sea bass formed the major part of the catch.

FOAM USED TO FIGHT FIRE

Harbor District Firemen's Association Hears of New Methods in Coping With Oil Blazes

INGLEWOOD, April 18.—Fire fighting, especially as conducted in cases of burning oil wells, was described here last night when the Harbor District Firemen's Association met in the City Hall to listen to Chief Fire Warden Fuggett of the Standard Oil Company. Chief Fuggett illustrated his talk with motion pictures, showing a test fire which was started to try the foam method of fighting. Foam, he told his hearers, both smothers and cools the blaze, and he further gave detailed information as to the origin of fire-extinguishing foams and their ingredients.

He said that after application of the foam it was possible for firemen to place their hands without discomfort on the outside of the tanks containing burning oil. The greatest difficulty in fire fighting under such conditions is to approach the extreme heat in the vicinity of the fire, which is greatest at a point thirty feet from the tank, Fuggett said.

The effective use of inhalators and the work of the Los Angeles Fire Department rescue squads were related by Capt. James Marietich of Squad No. 1.

The meeting last night was attended by more than seventy-five members and guests. President D. S. Weatherbee, battallion chief of Compton, presided and later turned the meeting over to the host chief, Bacil Roberts, of the local department. Chief Roberts introduced Mayor Hugh B. Lawrence of this city, who welcomed the visitors to Inglewood. He was followed by Councilmen Raymond Darby, Robert H. Haenggi and Earl Stoops, all of whom spoke briefly of their appreciation of the work of city fire department officials and men.

This meeting was the third since the organization of the Harbor District association. Its object is to aid development of fire-fighting methods and apparatus and to bring into active civic endeavor the fire fighters who often are called on to save lives and property.

WAR DECLARED ON RODENTS

Crew of Men from State Department of Public Health to End Work in Ventura County Today

VENTURA, April 18.—Right now is a rather poor time for squirrels and rats to be parading about in Ventura county, for war has been declared on the rodents, and a crew of men from the State Department of Public Health, under the direction of Sanitary Inspector George S. Morgan, is conducting a wide and inclusive survey for diseased rodents.

Three men have been working for a week in this county with Morgan, centralizing their efforts in the districts about Ventura, Santa Paula, Oxnard and Hueneme. The three men are William Dorman, J. C. McPheeters and Tom Wright. They are being helped in their work by associates of A. H. Call, county horticultural commissioner.

Morgan said today that squirrels and rats in this county are fairly free from disease. His men have been hunting and trapping the animals, and will be so employed here until tomorrow, when they go to Los Angeles county to conduct a similar survey. They have been working in all the coast counties.

RECOUNT OF VOTES REQUESTED

Defeated Candidate in Upland's City Election Drops Hint to Council

UPLAND, April 18.—Upland's City Council election ballots were not correctly counted and a change in the results might be brought to light through a recount, Godfrey Andreas, one of the five defeated candidates in Monday's election, hinted today in an open letter to the City Council.

In his letter Andreas asks the Council to order a recount of the election ballots, but he was informed by City Attorney Ralph Swing that it is not within the jurisdiction of the Councilmen to order a recount. Such an order must come from Superior Court after suit has been filed by the complainant and containing sufficient evidence of fraud, or other irregularities in the counting of the ballots, Andreas was told.

Andreas cites no definite charge to cause a recount, but implies that such could be made if necessary. His letter to the City Council said in part:

"I am personally convinced that the counting of the votes was not made with the care or in the manner required by law.

"It is not the purpose of my letter to make any definite charges, but nevertheless I am satisfied in my own mind that there were irregularities in the count or at least that the count was made in such a manner that the chances of there being irregularities are great. One or more members of the Council will understand just what I mean and have the same knowledge that I have. The people of Upland are entitled to have an absolutely fair election and to know that the results of the counts are absolutely fair and correct. For this reason I am addressing this communication to you."

The margin between the lowest of the three elected and highest of the five defeated was nineteen votes.

Fire in Home Declared Set by Incendiary

GLENDALE, April 18.—Discovery of four buckets that are asserted to have contained kerosene, and evidence that electric wires had been short-circuited by the use of copper wire, have convinced police and fire department officials that a fire that caused $5000 damage to the home of Fred J. Stevens of 1825 Alpha Road, late last night, was the work of an incendiary.

Detective Sergeant Browne found the four buckets standing in various locations in the house after the firemen had brought the blaze under control. The property is said to be partly covered by insurance.

Stevens is reported to have been at Hermosa Beach with his family when the fire occurred.

WIFE-BEATING HABIT OF MEXICAN BROKEN

SANTA BARBARA, April 18.—"I tried to be good, judge, but that's all women are good for, beating," stammered E. Cervantez, Carpinteria Mexican, in broken English to Justice of the Peace Jacob Shoup, here this morning when the latter sentenced him to ninety days in the County Jail for wife beating. Cervantez was haled into court the other day for maltreating his wife but the justice relented when Cervantez pleaded for freedom and promised to be a good and loving husband. But no sooner had the justice released Cervantez on a ninety-day suspended sentence than he went home and started to beat his wife and pull hair out of her head. Deputy sheriffs haled him before the justice again this morning.

Man Held For Investigation at San Diego

SAN DIEGO, April 18.—Joseph Shaddick 48 years of age, contractor, is under arrest today on a technical charge while police and Department of Justice agents investigate the finding of more than $5000 in government property in Shaddicks home last night.

In addition to the asserted government property discovered in the home at 2030 National avenue, police said they found fifty gallons of wine and a half-gallon of whisky.

The government property which police said they found in Shaddick's residence consists of 100 gallons of paint, one generator, about 400 pounds of sugar, a large quantity of raisins and flour, and some emergency rations.

How Shaddick came into possession of this property is the subject of the investigation being conducted by Detective - Lieutenant George Sears and Department of Justice agents.

Gift to Judge Softens Justice

GLENDALE, April 18.—The atmosphere of Police Judge F. H. Lowe's court this morning resembled that of a love feast when a group of city officials presented him with a gift on the eve of his vacation. Judge Lowe's calendar was filled with complaints against asserted traffic law violators and a score of these joined in the applause that followed the presentation and Judge Lowe's speech of acceptance. As soon as the social amenities were concluded, however, the gavel fell and the mills of justice began grinding as usual, albeit with a somewhat more merciful pressure.

BOY SCOUT WORKER DIES AT PASADENA

PASADENA, April 18.—Benjamin Robison, troop commissioner and merit badge counselor of local Boy Scouts, died today at his residence, 405 Bella Vista avenue, following a short illness. He was 68 years of age. Prior to his retirement five years ago, Robison had been active as a building contractor for twenty years. During the last nine years of his connection with the Boy Scout movement he had designed scores of Scout camps including those at Catalina Island. Funeral services will be conducted Monday at 3:30 p.m. in the Reynolds and Eberle Company chapel, 825 East Orange Grove avenue. Burial will follow in Forest Lawn Cemetery, Glendale.

REDLANDS HOME OF AUTO CLUB STARTED

REDLANDS, April 18.—Clearing of the site for the new $1400 home of the Automobile Club of Southern California here was started today by Gordon Donald, the contractor. The new home will be built at Ninth and State streets. The present duplex building there will be moved to the rear of the lot. When completed the new building, the lot and the duplex will represent a valuation of approximately $14,000, it was stated. The new building will measure forty feet on State and fifty-five feet on Ninth. The Auto Club will take the choice corner site with floor space of twenty-five feet on State and fifty-five to the rear, and also the larger portion of the rear of the building for storage and rest rooms.

MRS. DELAINI RITES CONDUCTED TODAY

SANTA BARBARA, April 18.—Funeral services for Mrs. Alice Merritt Delaini, 54 years of age, who died here Thursday in a local hospital, will be held tomorrow morning with the Dr. C. E. Deuel of the Trinity Episcopal Church officiating.

Mrs. Delaini came here from Boston in 1910. She married Carlo Delaini here a year later. She leaves two brothers, Tom Merritt of Boston and George S. Merritt of Santa Monica. She came to this country from Scotland in 1898.

UPLAND MAYOR WILL NOT RESUME CHAIR

UPLAND, April 18.—A. H. Johnson, Mayor for eight years, elected Monday to serve another term on City Council, will not take the office of Mayor for another session, he announced today. Johnson declared P. H. McQuillen the most likely candidate for the Mayor's chair. Johnson has been a member of the Council for sixteen years.

HEROINE REPULSES ATTACKER

One Woman Saves Another from Assault by Mexican on Ventura Park Beach

VENTURA, April 18.—Heroism of a friend yesterday saved Mrs. John Shea of this city from assault by a brawny Mexican on the beach at the west end of Seaside Park.

Armed with a small rock, Mrs. Roxie Williams attacked the man and forced him to give up his grip upon Mrs. Shea and flee. The two women were picking up sea shells on the beach when the unidentified Mexican approached them. Thinking nothing of it, they continued their pastime, until the man seized Mrs. Shea by the arms and body in a violent manner.

While her companion screamed and struggled in the man's embrace, Mrs. Williams dropped her shells, picked up a rounded stone and started a vicious attack upon the stranger.

"I don't remember just what I did," she told police. "When the man grabbed Mrs. Shea I simply saw red, and went after him with that rock."

As a result of her exertions and nervous shock, Mrs. Williams was confined in bed today at her home. Police and deputy sheriffs are seeking the assailant, of whom they have a good description.

Stunt Flyers Must Do Stuff Higher in Air

VAN NUYS, April 18. — San Fernando Valley residents are asking the police to notify airplane stunt flyers in the valley to do their stuff a little higher in the air and not so close to the ground.

The request is the repetition of an old complaint against the airmen. Yesterday one stunt flyer swept so close to the ground at Whitsett avenue and Burbank avenue that the baby chicks on the ranch there were whirred off their feet.

In other places the planes come so near the earth Leghorn hens are frightened and quit laying for several days.

Two Injured in Ontario Mishaps

ONTARIO, April 18.—Two victims of auto crashes shortly before noon today were taken to San Antonio Community Hospital suffering from broken bones and other injuries. J. M. Seay of 332 Granada Court received several broken ribs in a crash between cars driven by him and Hershel Teeter of 119 Princeton street, at Syltana avenue and G street.

Mrs. A. F. Webster's left arm was badly mangled in a crash at Campus avenue and H street. Mrs. Webster was driver of one car and Mrs. Norma Harris of 915 North Campus, was driver of the second machine in the collision. Mrs. Harris received severe injuries and bruises to the left leg. Miss Aloha Mable, riding with Mrs. Webster, received minor cuts and bruises and was taken to her home after receiving treatment at the hospital.

Leg Nearly Lost on Power Saw

POMONA, April 18.—E. B. Jerde, 462 West Alvarado street, local building contractor, nearly had his right leg amputated today when a power saw with which he was working got out of control and slashed the limb to the bone.

Physicians stated that Jerde would entirely recover the use of the member. The mishap occurred at the remodeling of a store building in the business section.

VALLEY ASSESSMENT PAYERS CALL HALT

RESEDA, April 18.—As a protest against increasing special assessment costs, residents in various parts of San Fernando Valley are turning down proposals to pave more roads, to install lighting systems and the placing of other improvements that are not deemed urgently necessary. Several projects have been abandoned because of this widespread action. The protest hearing on the proposed paving of Runnymede street between Winnetka and Mason avenues has been postponed until June 17, next. "There is none of us who objects to these street improvements," said a prominent Reseda man today. "All we ask is a chance to pay up on some of the special assessments we are already burdened with, before starting something new."

OLD SPANISH NAME TAK

New Buildings for Big Sisters' League Will Be as Hospital de Buena Ventura, Board Dec

VENTURA, April 18.—"Hospital De Buena Ventura" name of the new $205,000 hospital plant being erected by the Big League at Foothills road and East Main street to replace the Big Sisters' Hospital at Poli and Fir streets, meeting of the hospital board. James S. Blackstock, said that the name was changed because Spanish traditions of this city should be as possible.

When the new hospital is completed within the next nine months, the old Big Sisters' Hospital, built twenty-seven years ago, will be abandoned. The present hospital was erected by Dr. Cephas L. Bard and Senator T. R. Bard, and was operated by the Bard family for many years. Seven years ago it was

onnenberg Accepts Title Go With Marshall

IMPULSIVE IKE
ASK JIM JEFFRIES
THE PERSON SENDING IN THE BEST SUGGESTION FOR A NAME FOR IKE'S GRANDPA PICTURED ON THE LEFT BEFORE SATURDAY NIGHT, APR. 26, WILL RECEIVE A DRAWING OF IKE AND HIS GRANDPA.
RINGSIDE RIP - CLARENCE HOPPENMAN, HOLLYWOOD
HI HAT HANK - AL LANGLEY, SIERRA MADRE
WILLIE WHISKERS - DON GOODMAN, REDLANDS

SPORTS
Los Angeles Times
SATURDAY MORNING, APRIL 19, 1930.

OH YOU DID NOT WIN!
YESTERDAYS BALL SCORE
ANGELS 2
STARS 1
BRUCE RUSSELL
SEND IN NAME

ORNE OUTHURLS SHELLENBACK, CHERUBS COP, 2-1

TAGE BOUT
BALL PARK

to Battle Young
llenger May 5

Sensation Gets
at Laurels

Met Rivals for
Title Contest

Trojans Bow to Stanford Baseballers

STANFORD UNIVERSITY (Cal.) April 18. (AP)—With Humboldt Leverenz holding his opponents to three scratch singles, Stanford University's baseball team rang up a 4-to-2 victory over the University of Southern California in a California Intercollegiate League baseball game here today. Leverenz shut out the Trojans until the ninth inning when they combined one of their hits with a walk and error and sacrifice fly to push across two runs and drive Leverenz to the showers. Loomis stepped in and retired the next two Trojans to end the game. Churchill, Stanford second baseman, led the hitters with two singles in four trips to the plate.

The score:

	R.	H.	E.
U.S.C.	2	3	2
Stanford	4	7	2

Batteries—Williamson and Ward; Leverenz, Loomis and Hardy.

MIDWICK QUARTET DEFEATED

Colt Leads Santa Barbara Poloists to Surprise Win by 11-6 Tally

BY FRANK ROCHE

JIM COLT.

This fellow Long Jim Colt, Santa Barbara polo ace, pulled a real surprise out of the mallet grab bag yesterday at the Midwick Country Club Field. Colt uncovered a Channel City four that rode rings around a Midwick team which outrated the visiting horsemen on paper by two goals. That was about the only way they did outrate the Santa Barbara players, who upset the polo dope bucket by decisively trouncing Midwick by an 11-to-6 margin. The tilt, which was the first of a two-game series between the two clubs provided much food for thought for the polo railbirds due the manner in which Santa Barbara captured the honors.

Colt rode on the field with a team composed of C. H. Jackson, Hale Marsh, Barney Schley and himself. This outfit is rated at

(Continued on Page 8, Column 2)

RABBIT PUNCHES
BY PAUL LOWRY

NOT IN STEP

NO WONDER the track enthusiasm at the University of California is in the dumps. Even the publicity offices are out of gear. They announce the Bears haven't won from Stanford since 1921, inferring that if Stanford wins the annual "big meet" today it will be the ninth straight.

Is that so? What about the victories registered by the Bears over the Cards in 1922 and 1923? It strikes me that if the Cards collect another win today they will have seven straight on the cash register.

However, the California alumni are still loyal if they all write like John C. Cummings:

"I was very much interested in the remarks in your column the other morning regarding the track situation at California and the feeling toward Walt Christie. Having tried vainly to make one of Walt's track teams during my undergraduate days at Berkeley, and having failed in spite of Walt's expert tutelage to develop into a track athlete, I feel I know something of the attitude of the undergrads as well as the alumni. I can say without reservation that Walt has worked miracles with the meager material that has come his way. In fact I can think of no track coach in the country that could have done as well, not even the 'boy wonder' of the farm. The patience and enthusiasm that Walt has, even when working with the worst of dubs is nothing short of marvelous.

"California, in the last six or seven years has scarcely gotten any real track athletes who were prominent in high school. In addition to drawing poor high-school material Walt Christie has had a miserable track to work on. Twenty years ago California oval was a wonderful track. Since then it has been moved, narrowed at one end by the Hearst Gymnasium, and otherwise mutilated. The average high school would be ashamed of that track, yet California teams have had to use it not only for practice, but for meets.

"I agree with your correspondent that upon the completion of the new California track a distinct advance will be seen in the California track teams. As a matter of fact, the ground work is already being laid, with an excellent freshman team this year and an equally good one last year, the first real frosh teams in several years. Give Walt any sort of raw material and he will work wonders with it.. As examples of Walt's development work take such men as Carter, the demon miler of a few years back, Curtice and Churchill of this year's team, Koblick and Poole, also of this year's team; Ulsh, the hurdler, Henderson in the two-mile, Phil Barber of '27, and numerous others. All of those men made wonderful strides under Walt's tutelage, given under the most discouraging conditions. Give the old master an even break with the other Coast coaches in the matter of material and physical equipment, and you will see California teams once again to compare with those great teams of a few years back.

⁂

THE BEAR DOPE

"I DOUBT if a California alumnus can be found who doesn't feel much the same about Walt as I do. Certainly there is none who has ever worked under him, even though we ourselves didn't make the grade, who doesn't feel that Walt is without a question the finest coach in the country.

"Incidentally, the California track team this year is far from being the weak sister it has been painted since the horrible defeat by U.S.C. Without a doubt S.C. has the greatest dual meet team in the country, probably one of the greatest ever assembled anywhere, for duel meet competition. They lack the stars to take the I.C.A.A.A.A. championship from Stanford as long as it is held in the East. California's defeat by that great S.C. team is no disgrace, though it was a bitter blow. Walt

(Continued on Page 8, Column 4)

TRAUNG ASKS SUSPENSIONS

Athletic Commissioner Recommends Wholesale Ban on Carnera Retinue; Revenuers Lend Aid

BY FLOYD J. HEALEY
"Times" Staff Representative

SAN FRANCISCO, April 18. (Exclusive)—Just as Primo Carnera began to stack his circus tents and, presumably, his towels, tonight, to go Pullmaning off to Portland, Commissioner Charles F. Traung of the State Athletic Commission began to tumble the tents about the man mountain's ears. Traung did a thorough job. In a formal report prepared for consideration of the entire commission, which meets Monday, he recommended:

PRIMO CARNERA

That Tim McGrath, who appeared as Carnera's surface manager for the flopless flop at Oakland; Bob Laga, second, accused of offering to take Carnera's opponent for a ride with blackjacks for scenery; Bob Perry, the tantalizing towel tosser, and Frank Churchill, presumably Carnera's western representative but who said he only wanted to help his friend Bill Duffy, be suspended indefinitely; and

That the license of Carnera, Leon See, the manager who says he's the only manager, and Bill Duffy, who is some kind of a manager when See isn't around to deny it, all be revoked; and

That Carnera be not allowed to "fight" again in California.

The punishments recommended are the most drastic since the birth of the State Athletic Commission but, drastic as they are, there is a strong likelihood the commission will act favorably upon Traung's suggestions as Traung already has the moral support of Commissioner Woods.

PURSE HELD UP

Traung's statement came after a conference with Atty.-Gen. Webb in which he learned the commission cannot longer withhold the purses of Carnera and Leon Chevalier because no formal charges have been

(Continued on Page 8, Column 6)

TROJAN CO-ED SELECTED FOR WIGHTMAN CUP TENNIS TEAM

BROOKLINE (Mass.) April 18. (AP)—Mary Greef, of Kansas City, Mo., now a student at the University of Southern California, today was named as the fifth and final member of the American Wightman Cup tennis team by Donald M. Hill of the Longwood Cricket Club, chairman of the Wightman Cup Committee.

The complete American team, named by Chairman Hill for the international matches with the English women players at Wimbledon in June, included Mrs. Helen Wills Moody of San Francisco, Helen Jacobs of Berkeley, Cal.; Edith Cross of San Francisco, Sarah Palfrey of Brookline, and Mary Greef of Kansas City.

The former Helen Wills has been designated as captain of the American team.

TIGERS PICKED TO KEEP TITLE

Southern Conference Meet at Claremont Today

George Likely to Cop Both Sprint Dashes

Distance Races Bring Out Close Competition

BY BRAVEN DYER

With every track race likely to produce some steam-heated competition, the annual Southern California Conference meet comes off at Claremont this afternoon. Teams representing six institutions will take part, the first event being slated to start at 2 o'clock.

CECIL HOWARD

Occidental rules a heavy favorite to win by a margin of anywhere from 10 to 30 points. The Tigers have already annexed the dual-meet championship and it is hard to see how they can lose today.

The nearest thing to a cinch race on the track appears to be the quarter-mile, where Capt. Fred Appleton of Occidental has an edge over Hank Cobb of Pomona. Cobb is capable of extending Appleton to the limit, however, and the winner may have to better 50s. flat.

GEORGE FAVORED

Nathaniel George of Whittier, Cecil Howard of Occidental, and Harvey Bear of Pomona should dominate the sprints. Verne Landreth, Whittier coach, regards Nate as a certainty to win the furlong, while his time of 9 4-5s. for the century indicate that he probably

(Continued on Page 8, Column 4

THE DOPE SHEET

100—George (W.) Howard (O.) Appleton (O.) Eggers (O.)
220—George (W.) Howard (O.) Bear (P.) Eggers (O.)
440—Appleton (O.) Cobb (P.) Walker (O.) Dyer (P.)
880—Peterson (S.D.) Brown (S.D.) Taylor (R.) Nord (O.)
Mile—Crawford (O.) Skoog (T.) Taylor (R.) Morrison (P.)
Two mile—Crawford (O.) Skoog (T.) Miller (R.) Cunliffe (P.)
High hurdles—Fox (S.D.) Smith (O.) Kupfer (D.) De Silva (P.)
Low hurdles—Smith (O.) Fox (S.D.) Beatty (R.) De Silva (P.)
Relay—Occidental, San Diego, Pomona, Redlands.
Shot—Smith (O.) Webb (O.) Shuler (T.) Brose (S.D.)
Discus—Brose (S.D.) Smith (O.) Morgan (P.) Wilson (S.D.)
Hammer—Brose (S.D.) Dew (P.) Shuler (T.) Hitchcock (P.)
Javelin—Carrey (O.) Watson (T.) Keele (R.) Mathews (T.)
Broad jump—King (P.) Fox (S.D.) Inman (P.) Wilson (S.D.)
High jump—Bishop (P.) tie for second Hall (O.) and Larson (W.); tie for fourth Wallen (S.D.) Fox (R.) and King (P.)
Pole vault—Jenson (O.) Roselle (O.); tie for third Ingram (P.) Dickey (T.) and Jones (T.)
Scores: Occidental, 67; San Diego, 35; Pomona, 33; Caltech, 36; Whittier, 12; Redlands, 11. Fractions not figured.

RABUN OF REDLANDS IS WHOLE SHOW AS TIGERS COP FROSH TRACK MEET

BY BRAVEN DYER

In a meet which was featured by the Herculean efforts of Joe Rabun, sensational Redlands University athlete, Occidental College yesterday won the annual Southern California Conference frosh championship held at Claremont. The Tigers scored 46 points. Pomona was second with 36, Whittier third with 32, Redlands fourth with 29½, San Diego fifth, 16½ and Caltech last with 16.

COACH JOE PIPAL

All Rabun did was to win the 220, 440 and broad jump, tie for first in the 100, tie for second in the high jump and then make up approximately twenty yards on the last lap of the relay to give Redlands first in this event. What deterred him from entering the rest of the events is unknown—perhaps modesty. His point total for the day was 26½, giving him the five-relay digits, which Redlands would not have made without him. Prior to all this Rabun ran heats in the 100 and 220.

And his records in each event were quite as acceptable. After tying with Tuffy Reed of Oxy at 10.1s. in the century, Rabun galloped the quarter in 51 flat to win as he pleased by ten yards. His broad-jump figure was 21ft. 7in., just half an inch shy of the frosh record. His 51 flat in the 440 broke Lawrence Peterson's old mark of 51 3-5s.

Near the end of the day "Galloping Joe" won the furlong in 22s. flat, thereby tying the record in that event also. But it was his closing shot—that remarkable lap in the relay—that left the fans gasping. Nobody figured Redlands

(Continued on Page 8, Column 3)

Standings and Results

PACIFIC COAST LEAGUE

	W.	L.	Pct.
LOS ANGELES	8	2	.800
San Francisco	7	4	.636
Oakland	7	4	.636
Sacramento	6	4	.600
Mission	4	6	.400
HOLLYWOOD	4	7	.364
Seattle	4	7	.364
Portland	2	8	.200

Yesterday's Results

LOS ANGELES, 2; HOLLYWOOD, 1.
San Francisco, 5; Mission, 1.
Oakland, 8; Seattle, 4 (11 innings.)
Portland, 5; Sacramento, 2 (14 innings.)

How the Series Stand

LOS ANGELES, 3; HOLLYWOOD, 1.
San Francisco, 3; Mission, 1.
Sacramento, 3; Portland, 1.
Oakland, 3; Seattle, 1.

Games Today

Los Angeles vs. Hollywood at Wrigley Field.
San Francisco at Mission.
Portland at Sacramento.
Seattle at Oakland.

(Continued on Page 8, Column 2)

LOS ANGELES COUNTRY CLUB CROWN WON BY MRS. LEWIS

Mrs. George M. Lewis won the Los Angeles Country Club women's golf championship yesterday by defeating Mrs. E. S. Browne, 1 up on the twentieth hole. Mrs. Lewis played brilliantly to win, having eliminated the defending champion, Mrs. C. J. Woerner, in the semifinals. Miss Dorothy Kaye won the defeated eight of the championship flight with a 6 and 5 win over Mrs. G. Cochrane. Mrs. J. L. Knortt defeated Mrs. G. W. Kenson, 4 and 3, in the second flight finals.

CARDS HEAVY FAVORITES IN ANNUAL "BIG MEET"

Only Question is Size of Stanford Score Over California Rivals; Palo Alto Scene of Action

BY RUSSELL J. NEWLAND

SAN FRANCISCO, April 18. (AP)—Stanford's Cardinals and California's Bears, famed old rivals of track and field, will line up at Palo Alto tomorrow for the thirty-seventh annual "big meet"—a meet which will be big in name only, as about all that worries the critics now is the size of Stanford's winning score.

"DINK" TEMPLETON

Back in 1924, Coach "Dink" Templeton's Cardinals took the Bears down the line and the experience was so pleasant they have kept at it ever since. The "dopesters" have figured out that Stanford's point total will range from 87 to 90 tallies out of a possible 131.

Beaten before they start (on paper,) the Bears, however, should capture five first places while seven firsts are not an impossibility. The mile run, javelin throw, high and low hurdles and half-mile should be California events, while

(Continued on Page 8, Column 7)

MANGIN, DOEG IN NET TILT

To Meet Today in Finals of North-South Tourney; Pare, Bell Beaten

PINEHURST (N. C.) April 18. (AP) Johnny Doeg of California and Gregory Mangin of Georgetown University fought their way today to the finals of the United North and South tennis tournament in two thrilling matches on the courts of the Pinehurst Country Club. Mangin defeated Emmett Pare of Dayton, O., and Doeg put out Berkeley Bell of Austin, Tex.

JOHN DOEG

Mangin's victory was by 4-6, 1-6, 6-3, 6-3, 6-4 scores and Doeg's by 8-6, 6-3, 6-4.

Survivors of a field that included eight of the first ten ranking players in the United States, they showed stuff today that made them worthy finalists. Doeg is ranked third and Mangin tenth.

Mangin, who has a sprained ankle, looked wretched in the first two sets as he time and again drove Pare's clock-like returns into the net. He showed nothing of the brilliance that brought him victory two days ago against George Lott, the Chicago star.

But starting the next step, he showed that one of his assets was

(Continued on Page 9, Column 1)

ANGELS ANNEX TILT IN NINTH

Sigafoos Scores on Single by George Harper

Jacobs Hits Circuit Clout in Fourth Inning

Bassler's Single Sends in Lone Star Counter

BY BOB RAY

In one of those rare spine-tickler contests that ended with the most spectacular catch ever made at Wrigley Field, Jack Lelivelt's league-leading Angels nosed out their Hollywood 2 to 1, and took a 3-to-1 edge over the Stars in the series battle for blood and popular favor.

BERYL HORNE

Little Berly Horne, the half-pint Angel heaver, gained a decision over Frank Shellenback, spitball ace of the Stars, in what can be termed a hurling duel without fear of contradiction. Horne, pitching no-hit ball until Brannon beat out a swinging bunt in the sixth inning, was touched for two more hits in the seventh and two more in the eighth, the latter pair of bingles producing the lone Hollywood run and knotting the count. The Angels, however, came through with a tally in the ninth to reward Berly for his brilliant efforts.

Speaking of that brilliant catch, Carl Dittmar, plucky Angel shortstop, pulled it to end the game. With two out in the ninth, Carlyle hit a foul ball almost half-way between third base and the bench. Dittmar raced over for the ball and, when about seven feet from the box seats, made a dive to cap-

(Continued on Page 9, Column 3)

It dresses up your car

SEE THE STUNNING NEW GOODYEAR HEAVY DUTY BEFORE YOU BUY TIRES.

Low Spring Prices Goodyear Pathfinder

29x4.40	$5.75
30x4.50	6.55
29x4.75	7.95
30x5.00	8.45
31x5.25	10.15
31x6.00	11.50
32x6.00	11.90
33x6.00	12.25

GOODYEAR All-Weather

Standard All-Weathers		New Heavy Duty	
29x4.40	$ 8.25	29x4.40	$11.50
30x4.50	9.20	30x4.50	12.30
29x4.75	10.65	29x4.75	13.15
30x5.00	11.35	30x5.00	13.95
31x5.25	13.65	31x5.25	16.35
31x6.00	15.45	31x6.00	18.50

Exide
THE LONG-LIFE BATTERY
NATIONALLY KNOWN AND DEPENDABLE
6 Volts—13 Plate Guaranteed EXIDE $6.95 Plus Your Old Battery

Repairing and Retreading
Full Circle and Third Circle Mold Equipment

Tune in on Radio KFOX Thursday 8 to 9 P.M.

MOTOR TIRES INC.
WORLD'S LARGEST GOODYEAR DEALER

1119 S. Hope St. WEstmore 2233
1244 E. Eighth St. TRinity 6565
1930 N. Broadway CApitol 5834
HOLLYWOOD 6523 Santa Monica Blvd.
LONG BEACH 230 E. Anaheim St.
SANTA MONICA 1529 Wilshire Blvd.
HUNTINGTON PARK 7140 Pacific Blvd.
ALHAMBRA 3rd and Main
INGLEWOOD 444 S. Market St.

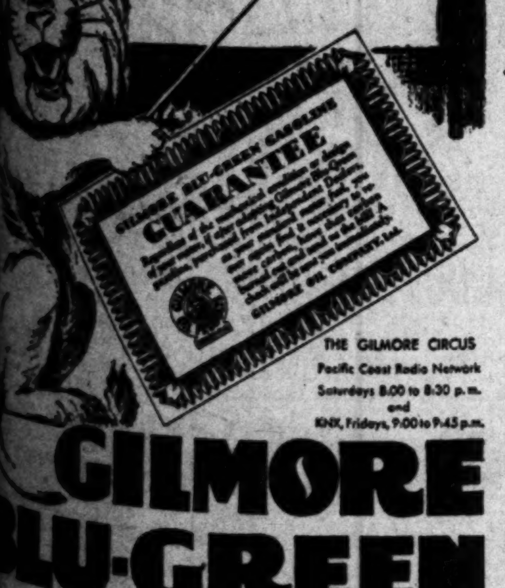

YES!
It's the Only
PREMIUM
GASOLINE
At
No Extra Cost

THE GILMORE CIRCUS
Pacific Coast Radio Network
Saturdays 8:00 to 8:30 p.m.
and
KNX, Fridays, 9:00 to 9:45 p.m.

GILMORE
BLU-GREEN
GASOLINE
THE ONLY PREMIUM GAS . . . AT NO EXTRA COST

St. Louis Cardinals Hand Chicago Cubs Neat Thumping to Tune of 11 to 1

BILL HALLAHAN FOOLS BRUINS

McCarthy's Team Gets Only Two Hits in Game

Cleveland Defeats Tigers by 7-to-1 Score

Flagstaff Leads Pirates to Win Over Reds

ST. LOUIS, April 18. (AP)—Bill Hallahan, who scored his first victory last year in September, held the Chicago Cubs to two hits and struck out eleven men today to give the St. Louis Cardinals an 11-to-1 victory in the fourth and final game of the series. Each won two games.

Hallahan gave nine bases on balls, but when he did get the ball over the plate, the Cubs could not touch it. The only Chicago run came in the sixth when Tolson and Taylor singled after Adams had muffed Hack Wilson's pop fly.

The Cardinals pounded Guy Bush for eleven hits in five innings and added five hits and six runs off Warneke and Nelson, recruit righthanders. Chick Hafey's homer in the second was one of the longest ever seen here.

Score:

CHICAGO	AB	H	O	A	ST. LOUIS	AB	H	O	A
English.ss	3	0	4	5	Douthit.cf	4	1	1	0
Blair.3b	5	0	0	2	Adams.2b	5	2	3	2
Cuyler.rf	3	0	1	0	Frisch.3b	4	2	0	3
L.Wil'n.cf	4	0	2	0	Botto'y.1b	5	3	4	0
Stephe'n.lf	3	0	3	0	Hafey.lf	5	3	0	0
Tolson.1b	3	1	8	1	Fisher.rf	3	3	5	0
Taylor.c	4	1	2	1	Gelbert.ss	4	1	3	1
Beck.2b	3	0	3	1	J.Wilson.c	4	1	11	1
Bush.p	0	0	1	2	Hallahan.p	2	0	0	1
Warneke.p	0	0	0	1					
Nelson.p	0	0	0	0					
Hornsby.x	1	0	0	0					
Hartn't.xx	0	0	0	0					
Totals	29	2	24	13	Totals	36	16	27	8

x—Batted for Bush in 6th.
xx—Batted for Nelson in 9th.

SCORE BY INNINGS

Chicago ....0 0 0 0 0 1 0 0 0—1
St. Louis ....0 3 2 0 0 1 5 0 x—11

SUMMARY

Errors—Adams, Tolson. Runs batted in—Hafey, 2; Gelbert, Fisher, J. Wilson, Taylor, Bottomley, Douthit, 2; Adams, 2; Frisch. Two-base hits—Fisher, Douthit, Frisch. Home run—Hafey. Sacrifice hits—Douthit, J. Wilson. Double plays—J. Wilson to Gelbert; Bush to English to Tolson; English to Tolson. Wild pitch—Warneke. Bases on balls—Off Hallahan, 9; Bush, 1; Warneke, 5; Nelson, 1. Struck out—By Hallahan, 11; Bush, 2. Hits—Off Bush, 11 in 5 innings; Warneke, 2 in 1 1-3; Nelson, 3 in 1 2-3. Left on bases—St. Louis, 10; Chicago, 10. Losing pitcher—Bush. Umpires—Quigley, Pfirman and Jorda. Time of game—2h. 23m.

INDIANS WIN

DETROIT, April 18. (AP)—Cleveland today defeated Detroit, 7 to 1, behind the fine pitching of Wesley Ferrell. Ferrell allowed seven hits and kept them well scattered until the last inning.

In the ninth the Tigers bunched two hits for their only runs. Cleveland bunched three doubles and a single off Ownie Carroll for three runs in the second inning. In the eighth they got to Art Herring for three more tallies. His wildness and two errors by Bill Rogell allowed the Indians to score three times on one hit.

Score:

CLEVELAND	AB	H	O	A	DETROIT	AB	H	O	A
Porter.rf	5	0	2	0	Johnson.rf	4	1	1	0
J.Sew'l.3b	5	0	2	2	Stone.cf	4	1	4	0
Jamie'n.cf	4	2	1	0	Gehri'r.2b	4	0	3	3
Fonseca.1b	4	2	8	1	Alexa'r.1b	3	0	13	0
Falk.lf	4	1	2	0	Rice.lf	4	2	1	0
Hodapp.2b	5	1	2	2	McMa's.3b	4	1	2	5
L.Sewell.c	4	1	4	1	Rogell.ss	4	0	1	4
Goldm'n.ss	4	0	5	3	Hayw'h.c	4	2	2	0
Ferrell.p	4	1	0	2	Carroll.p	1	0	0	1
					Herring.p	1	0	0	1
					Fother'l.x	1	0	0	0
					Hargr'e.xx	1	0	0	0
Totals	37	8	27	11	Totals	34	7	27	13

x—Batted for Carroll in 5th.
xx—Batted for Herring in 9th.

SCORE BY INNINGS

Cleveland ....0 3 0 0 0 0 0 3 1—7
Detroit ....0 0 0 0 0 0 0 0 1—1

SUMMARY

Errors—Rogell, 4. Runs batted in—Hodapp, 2; L. Sewell, Ferrell, Falk, Goldmann, Fonseca, McManus. Two-base hits—Hodapp, L. Sewell, Ferrell, Hayworth, Stone. Stolen base—Johnson. Sacrifice hit—Fonseca. Left on bases—Cleveland, 9; Detroit, 8. Bases on balls—Off Ferrell, 2; Herring, 3. Struck out—By Ferrell, 4; Herring, 3. Hits—Off Carroll, 5 in 5; Herring, 3 in 4. Balk—Ferrell. Losing pitcher—Carroll. Umpires—Geisel, Dineen and Nallin. Time of game—2h. 5m.

BUCS COLLECT

CINCINNATI, April 18. (AP)—Flagstead, Pirate outfielder, led his team to a 5-to-3 decision over the Reds today by hitting a single, triple and two doubles in five times at bat. Jess Petty, winning pitcher, was wild, issuing six bases on balls, but held the Rhinelanders in check when hits meant runs. Allen hit a home run over the left-field fence in his first time at bat, duplicating the feat which he accomplished yesterday in his last trip to the plate.

Score:

PITTSBURGH	AB	H	O	A	CINCINNATI	AB	H	O	A
Flags'd.cf	5	4	4	1	Critz.2b	4	0	1	1
Gran'm.2b	4	0	2	2	Riconda.3b	1	0	0	0
P.Wa'r.rf	4	1	2	0	Durocr'r.2b	1	0	0	0
Comor'y.lf	4	1	0	0	Allen.cf	4	2	2	0
Suhr.1b	3	1	6	0	Sukef'h.c	4	0	5	1
Bartell.ss	4	1	5	4	Meusel.lf	4	1	3	0
Hemsley.c	4	1	5	1	Walker.rf	3	0	3	0
Engle.3b	3	0	3	2	Kelly.1b	4	1	10	0
Petty.p	3	0	0	0	Cucci'o.3b	2	1	1	2
Swetonic.p	1	0	0	0	Ford.ss	3	2	3	2
					May.p	2	0	0	2
					Heilm'n.xx	1	1	0	0
					Swan'n.xxx	0	0	0	0
					Campbell.p	0	0	0	1
					Stripp.z	1	0	0	0
					Callag'n.zz	1	0	0	0
					M'Weeny.p	0	0	0	0
Totals	33	9	27	10	Totals	34	8	27	13

x—Batted for Critz in 8th.
xx—Batted for May in 7th.
xxx—Ran for Heilmann in 7th.
z—Batted for Campbell in 8th.
zz—Batted for Stripp in 8th.

SCORE BY INNINGS

Pittsburgh ....0 0 0 1 1 2 0 0 1—5
Cincinnati ....1 0 0 0 0 0 2 0 0—3

SUMMARY

Errors—Ford, Grantham. Runs batted in—Bartell, Heilmann, 2; Flagstead, 2; Suhr, Hemsley, Allen. Two-base hits—Flagstead, 2; Heilmann, Allen. Three-base hits—Suhr, Ford, Comorosky, Flagstead. Home run—Allen. Stolen base—P. Waner, Bartell. Sacrifice hits—Hemsley, Comorosky. Double plays—Bartell to Grantham to Suhr; Sukeforth to Ford. Left on bases—Pittsburgh, 6; Cincinnati, 10. Bases on balls—Off May, 2; Petty, 6; McWeeny, 1. Struck out—By May, 5; Petty, 1; Swetonic, 1. Hits—Off Perry, 8 in 7 1-3 innings; Swetonic, none in 1 2-3; May, 6 in 7 innings; Campbell, 1 in 1 inning; McWeeny, 2 in 1 inning. Winning pitcher—Petty. Losing pitcher—May. Umpires—Klem, Stark and Clarke. Time of game—1h. 51m.

SAN FERNANDO VALLEY LEAGUE SOON TO OPEN

NORTH HOLLYWOOD, April 12. The opening game of the newly formed San Fernando Valley Baseball League will be played the first Sunday in May, it is announced here. Organization of the league was perfected yesterday. When the opening games begin, North Hollywood, Van Nuys, San Fernando, Burbank, Glendale and Atwater will be in the line-up. The Reseda nine, one of the best amateur organizations in the valley, also is expected to join up before the season starts.

Stanford Nine Battles Bears

BERKELEY, April 18. (Exclusive)—Intent upon winning their ninth consecutive game in three years, the University of California baseball players tomorrow afternoon will engage Stanford University in the third game of the 1930 series at Palo Alto.

MIDWICK POLO TEAM DEFEATED

(Continued from Seventh Page)

seven goals. Colt is the only player Midwick knew anything much about—that is up to yesterday. Midwick sent a four into the fray that rated at nine goals. Because of the difference in ratings Midwick handed over two goals as a handicap to Santa Barbara. Judging from the way the play went later it should have been the visitors that spotted the goals instead of getting them.

Led by Colt the Santa Barbara team took command of the situation from the opening throw-in and Midwick was never able to keep in step with them. The railbirds rubbed their eyes hard at half-time when Santa Barbara led by 8-to-4 margin. They were still rubbing their optics when Timer Billy Medill called a halt to the playing at the end of the eighth chukker.

Colt was the outstanding star of the day, but his team-mates Jackson, Marsh and Schley all gave a splendid account of themselves with their well-balanced play which won much praise from the small gallery watching the struggle. Colt and Marsh shared the high-point honors with four goals each.

Midwick's team led by Howland Paddock had a hard time finding itself throughout the afternoon. Paddock and his team—Jim Spalding, Gordon Cronkhite and Severance Milligan evidently needed the game together and the critics assert they will even the score tomorrow when they clash again with the Santa Barbara four.

Hale Marsh of Santa Barbara fell in the sixth chukker while reaching far over his pony to score. He was unhurt being back in his saddle before anyone realized what had happened.

Santa Barbara	Pos.	Midwick
Jackson	No. 1	Spalding
Marsh (4)	No. 2	Cronkhite (3)
Colt (4)	No. 3	Paddock (3)
Schley (1)	Back	Milligan

Handicap, 2.

SCORE BY CHUKKERS

Santa Barbara ....3 2 1 2 1 2 0 0—11
Midwick ....1 1 0 2 1 1 0 0—6

Timer, W. D. Medill. Umpires, Capt. White, R. M. Griffith.

BASEBALL STANDINGS

(Continued from Seventh Page)

NATIONAL LEAGUE

	W.	L.	P.c.
New York	1	0	1.000
Philadelphia	1	0	1.000
Pittsburgh	3	1	.750
St. Louis	2	2	.500
Chicago	2	2	.500
Cincinnati	1	3	.250
Boston	0	1	.000
Brooklyn	0	1	.000

Yesterday's Results

Pittsburgh, 5; Cincinnati, 3.
St. Louis, 11; Chicago, 1.
Philadelphia-New York, rain.
Boston-Brooklyn, rain.

Games Today

Philadelphia at New York.
Boston at Brooklyn.
Pittsburgh at Cincinnati.
Chicago at St. Louis.

AMERICAN LEAGUE

	W.	L.	P.c.
Philadelphia	2	0	1.000
Chicago	1	0	1.000
Detroit	2	1	.667
Washington	2	1	.667
Cleveland	1	1	.500
Boston	1	2	.333
New York	0	1	.000
St. Louis	0	2	.000

Yesterday's Results

Cleveland, 7; Detroit, 1.
Other games, rain.

Games Today

St. Louis at Chicago.
Cleveland at Detroit.
Washington at Philadelphia.
New York at Boston.

AMERICAN ASSOCIATION

	W.	L.	P.c.
Toledo	3	0	1.000
Louisville	3	1	.750
St. Paul	2	1	.667
Indianapolis	1	1	.500
Kansas City	1	1	.500
Columbus	1	2	.333
Milwaukee	1	2	.333
Minneapolis	0	3	.000

Yesterday's Results

St. Paul, 7; Columbus, 4.
Toledo, 17; Minneapolis, 11.
Kansas City, 2; Indianapolis, 1.
Milwaukee, 11; Louisville, 2.

INTERNATIONAL LEAGUE

	W.	L.	P.c.
Toronto	1	0	1.000
Baltimore	1	0	1.000
Montreal	0	0	.000
Jersey City	0	0	.000
Buffalo	0	0	.000
Newark	0	0	.000
Reading	0	1	.000
Rochester	0	1	.000

Yesterday's Results

Toronto, 5; Reading, 3.
Baltimore, 4; Rochester, 3.
Montreal-Jersey City, rain.
Buffalo-Newark, rain.

SOUTHERN ASSOCIATION

	W.	L.	P.c.
Chattanooga	4	0	1.000
Birmingham	3	1	.750
New Orleans	3	1	.750
Little Rock	2	2	.500
Memphis	2	2	.500
Nashville	1	3	.250
Mobile	1	3	.250
Atlanta	0	4	.000

Yesterday's Results

Memphis, 10; Little Rock, 7.
Birmingham, 5; Nashville, 3.
New Orleans, 15; Mobile, 4.
Chattanooga, 5; Atlanta, 0.

ARIZONA STATE LEAGUE

	W.	L.	P.c.
Phoenix	7	1	.875
Globe	6	2	.750
Tucson	4	4	.500
El Paso	3	5	.375
Bisbee	2	6	.250
Miami	2	6	.250

Yesterday's Results

Miami, 12; Tucson, 10.
El Paso, 8; Globe, 7.
Phoenix, 12; Bisbee, 7.

TEXAS LEAGUE

	W.	L.	P.c.
Wichita Falls	7	2	.778
Beaumont	6	3	.676
Houston	5	5	.500
Shreveport	5	4	.556
Dallas	4	5	.444
San Antonio	4	5	.444
Waco	4	6	.400
Fort Worth	2	7	.222

Yesterday's Results

San Antonio, 7; Beaumont, 3.
Wichita Falls, 9; Dallas, 1.
Shreveport, 4; Fort Worth, 3.
Waco, 4; Houston, 2.

AMERICAN WOMEN TO MEET FRENCH TEAM

NEW YORK, April 18. (AP)—A team match against France has been added to the schedule of Glenna Collett's women's golf team this year. After meeting a picked British women's team the Americans will meet the French on the St. Germain course just outside of Paris, May 27. The competition with Great Britain will be played at Sunningdale May 1.

PLANE TRIP PLANNED BY FIGHT FANS

Followers of Max Baer Will Come Here for Go by Air Route

Twenty people will fly here by plane for the Max Baer-Ernie Owens heavyweight bout at the Olympic next Tuesday night. This is the first time any boxer has been paid such a compliment by admirers.

Baer is looked upon as another Dempsey in the making by the northern fans and his connection with the wealthy John Hamilton Lorimer adds to his social rating.

The German boy let himself out in training yesterday at the Manhattan gymnasium and made quite an impression on some of the oldtimers who gathered to see the new sensation who has scored knockout after knockout.

Baer is at a disadvantage in the gymnasium since he has to hold back his drives. It is freely predicted that Baer may be a favorite over Owens when they meet.

His record of scoring fifteen or sixteen knockouts makes the 21-year-old Maxie a standout prospect.

TIGERS ANNEX FROSH MEET

(Continued from Seventh Page)

at all—that's how far behind he started. It was a battle between Whittier and Oxy, with Pomona coming up strong. But Rabun ate up the intervening distance with consummate ease, pulled up even with his foes on the last turn and then passed 'em up like so many small fry to win by a good three yards.

If I were the Redlands coaches I would keep Mr. Rabun, who used to go to school with Frank Wykoff at Glendale, under lock and key. No telling what kind of an offer some of our Coast Conference institutions might make him. Oh, yes, he plays center in basketball and tackle in football, and he's studying to be a minister after spending a year in the United States Navy. No wonder he's tough.

Bent of Occidental, a nice-looking timber topper, won the high in 15 4-5s., thereby breaking the old record of 16.1s.

The other new mark came in the 880, where Space of Whittier raced to a victory in 2m. 1 2-5s. Peterson of San Diego held the old record of 2m. 3 3-5s.

Joe Pipal's Tigers won only two first places, but placed well in practically every event. Joe has some nice men coming up to replace the varsity stars he loses this year.

WHITTIER SURPRISES

One of the surprises of the day was the splendid showing of the Whittier frosh. Whittier hasn't had much of a track representation for many, many years, but Verne Landreth, the hustling new Poet mentor, is working wonders at Quaker town. Baker, a distance runner, Space in the 440 and half, and Blackwell in the hurdles, are fine prospects.

Bob Strehle showed several nice-looking athletes, particularly Wycoff, Somfeld and Pollard. Fox Stanton had a fine distance runner in Osborne, who placed second to Baker in the two long races.

In the opinion of some, Reed of Oxy had a slight edge in the 100. The time was 10.1s., but the conference is no longer counting in tenths, so they gave it out as 10 1-5s. The summary.

Hammer throw—Won by Sonfeld (P.) 100ft. 11in.; Blair (O.) second, 99ft. 3½in.; Miller (P.) third, 91ft. 7in.; Bernstein (T.) fourth, 91ft. 3in.

One-mile run—Won by Baker (W.) Osborne (T.) second, Head (S.D.) third, Cook (S.D.) fourth. Time, 4:41 1-5s.

100-yard dash—Rabun (R.) and Reed (O.) tied for first, Dilon (W.) third, Hutton (P.) fourth. Time, 10 1-5s.

Shot put—Won by Reed (O.) 41ft. 8½in.; Jordan (P.) second, 39ft. 8in.; Bent (O.) third, 39ft. 4¾in.; Leonard (S.D.) fourth, 39ft. 2½in.

120-yard high hurdles—Won by Bent (O.) Clever (O.) second, Kelly (O.) third, Rockwell (W.) fourth. Time, 15 4-5s. (New record.)

440-yard run—Won by Rabun (R.) Space (W.) second, Dillon (W.) third, Hutton (P.) fourth. Time, 51s. (New record.)

Pole vault—Won by Pollard (P.) DeMilita (T.) and Kelly (O.) tied for second, Entwhistle (O.) fourth. Height, 11ft. 3in.

Two-mile run—Won by Baker (W.) Osborne (T.) second, Grant (S.D.) third, Fukushima (P.) fourth. Time, 10m. 46 3-5s.

High jump—Won by Wycoff (P.) Rabun (R.) and Crow (S.D.) tied for second, Pryor (T.) fourth. Height, 5ft. 9½in.

880-yard run—Won by Space (W.) Goss (T.) second, Boyd (R.) third, Montague (P.) fourth. Time, 2m. 1 2-5s. (New record.)

220-yard low hurdles—Won by Rockwell (W.) Kelley (O.) second, Forte (T.) third, Smith (S.D.) fourth. Time, 26 1-5s.

220-yard dash—Won by Rabun (R.) Dillon (W.) second, Reed (O.) third, Donald (O.) fourth. Time, 22s. (Ties record.)

Discus throw—Won by Leonard (S.D.) 117ft. 4in.; Bent (O.) second, 114ft. 2in.; Warren (S.D.) third, 109ft. 11in.; Miner (R.) fourth, 108ft. 8in.

Broad jump—Won by Rabun (R.) 21ft. 7in.; Entwhistle (O.) second, 21ft. 2½in.; Schoonmaker (P.) third, 21ft. ½in.; DeMilita (T.) fourth, 20ft. 4½in.

Javelin—Won by Wycoff (P.) 161ft. 6in.; Reed (O.) second, 161ft. 3in.; Cross (P.) third, 157ft. 5in.; Pollard (P.) fourth, 150ft. 9½in.

Relay—Won by Redlands (Blackwell, Hales, Foley, Babun; Occidental, second; Pomona, third; Whittier, fourth. Time, 3m. 40.5s.

Final scores—Occidental, 46; Pomona, 36; Whittier, 32; Redlands, 29½; San Diego, 16½; Caltech, 16.

Charles Takes 500-Point Lead in Decathlon

LAWRENCE (Kan.) April 18. (AP) Wilson (Buster) Charles, Haskell's great all-around Indian athlete, tonight stood in a strategic position to win the decathlon event of the eighth annual Kansas relays after two years in the runner-up position. At the end of five events of the first day Charles had a total of 4185.955 points, 37 more than he had at the end of first five last year and nearly 500 more than his nearest competitor, a team-mate, James Grant, had today.

In third place at the end of five events was W. A. Boyd, Jr., of Westminster College. B. Douglas of Grinnell was fourth. Tom Churchill of Oklahoma, who won the event last year, was not entered.

YALE SWORDSMEN WIN

NEW YORK, April 18. (AP)—Yale swordsmen won the foils title today in the annual tournament of the Intercollegiate Fencing Association.

LOS ANGELES "TIMES" PRE-OLYMPIC MARATHON, JUNE 14

Please send me official entry blank.

Name ....

Address ....

City ....

I am a registered member of the A.A.U. Yes......... No.........

Fill this out and mail to C. W. Keppen, Manager of Race, Los Angeles Times, Times Building, Los Angeles, Cal.

CHICAGO PUCKS PRACTICE

Famous Black Hawks Work Out on Winter Garden Ice for Series With Richfield Team

Cleaning the boards in Coast hockey competition, the major league Chicago Black Hawks will be put through their paces in a workout at the Winter Garden Ice Palace this morning to prepare them for the opening of their three-game series with the Los Angeles Richfields Monday night.

The workout will be secret and so will give local experts no chance to get a line on the formidable invaders, who have a record good enough that they really need no introduction locally.

All the stars who, during the past season made the Hawks one of the most feared aggregations in the National Hockey League, will get into uniforms for the workout. The Hawk management is taking no chances of an upset in this series and recognizes that Coast teams can give the major leaguers all the trouble they want to handle.

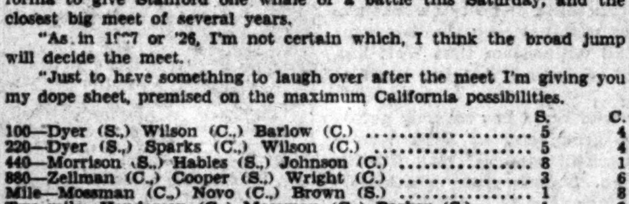

(Continued from Seventh Page)

brings his men along slowly, reaching the peak for the Stanford man, so the big meet can't be doped on past performance entirely. Basing my ideas on the improvement shown by California in every meet this year, and on what I know Walt Christie can do I'm stringing with California to give Stanford one whale of a battle this Saturday, and the closest big meet of several years.

"As in 1927 or '26, I'm not certain which, I think the broad jump will decide the meet.

"Just to have something to laugh over after the meet I'm giving you my dope sheet, premised on the maximum California possibilities.

	S.	C.
100—Dyer (S.) Wilson (C.) Barlow (C.)	5	4
220—Dyer (S.) Sparks (C.) Wilson (C.)	5	4
440—Morrison (S.) Hables (S.) Johnson (C.)	8	1
880—Zellman (C.) Cooper (S.) Wright (C.)	3	6
Mile—Mossman (C.) Novo (C.) Brown (S.)	1	8
Two-mile—Henderson (C.) Mossman (C.) Parker (S.)	1	8
120 high hurdles—Pogolotti (C.) Smith (S.) Werdel (C.)	3	6
220 low hurdles—Pogolotti (C.) Smith (S.) Ulsh (C.)	3	6
Relay—Stanford	5	0
	34	43
Shot—Rothert (S.) Krenz (S.) Fleishhacker (S.)	9	0
Discus—Krenz (S.) DeBerry (C.) Rothert (S.)	6	3
Javelin—Curtice (C.) Churchill (C.) Akers (C.)	0	9
Pole vault—Berry (S.) Koblick (C.) Poole (C.)	5	4
High jump—Madison (S.) 1; Allen (S.) and Bingaman, Enright and Jacklevitch (C.) tie for second	6	3
Broad jump—Dowell (S.) West (S.) Bias (C.)	8	1
	34	20
	68	63

"Looks like a pipe dream, but I claim it can be done, and it is going to cost me a minute amount of the coin of the realm if it isn't.

"Yours,

"JOHN C. CUMMINGS."

* * *

BASEBALL TEMPO

GREAT excitement at the ball park yesterday.

Ump Price called Sigafoos safe after a head-on slide to first in the fifth inning, and then evened the score by calling Shellenback safe on an attempted double play in Hollywood's half of the seventh.

Both men were out by a couple of feet.

Hollywood players buzzed angrily over the Sigafoos play.

Thirteen Angels, by actual count, descended on Umps Price after the Shellenback incident.

A merry time was had by all.

* * *

MAT CHAMPIONSHIP DAYS

"WELL, that's settled."

"Whadda you mean, settled?" retorted the other scribe.

"Why, the Sonnenberg-Marshall match for the championship at Wrigley Field."

"Huh, it's only started. Poor old Dominick Couer D'Alene Amatusio, Daro's press agent, says he hopes there'll never be another title match.

"They got him out of bed at midnight last night to write the story of the signing of the match.

"And now, he's got to write steadily for three weeks more on the same subject.

"Says they're going to move the ring in close to the stands, and he'll have to write an epic on the advantage of that angle over the way the ring is set up for the fights."

OXY PICKED TO WIN MEET

(Continued from Seventh Page)

has a slight edge over Howard in this race also.

Bear, who was ill much of the season, is likely to make a great race of it in the 220, where he has frequently bettered even time. Howard's best event is the 100. He may finish only third in the furlong.

As for the 880, Lawrence Peterson or Linwood Brown of San Diego should win. Coach C. E. Peterson of the Aztecs plans to keep Brown out of the mile and Peterson out of the 440 in an effort to capture first and second in the two-lap event and perhaps crack the record of 1m. 58s. at the same time.

Picking winners in the mile and two-mile is anything but easy. Three men stand out in these events. They are Rud Crawford of Occidental, Norman Taylor of Redlands and Skoog of Caltech. Crawford and Skoog run both races, while Taylor concentrates on the mile and 880. Miller of Redlands is another good bet in the eight-lap grind.

Unless there is something definitely wrong with him physically I like Crawford to win both long races today. This despite the fact that both Taylor and Skoog have trimmed him in the mile. Of course, if Crawford is ill, and there are such rumors, the other two runners are better bets. I have never seen Skoog run and it may be that he is really the class of the pack, as some have said. Taylor is good and has a strong finish. The mile, being first on the program and featuring these three great runners, should be a corker.

As for the hurdles, it looks like Smith of Oxy against Fox of San Diego. They have been rivals over four years now and this will be their final crack at each other. It's really a toss-up between them, with Kupfer and De Silva of Pomona, Beatty of Redlands and Webb of Oxy likely to snag what points the two stars don't get.

In the field a flock of hardy young men will be on exhibition. The shot, discus and hammer should go very closely as doped. There is more of a chance for an upset in the javelin and pole vault, but not as far as Carrey and Jensen are concerned, for they should take firsts as they please.

DOPE CHANGED

The writer's dope sheet of Sunday has been changed slightly, due to recent information.

Payne of Whittier, picked for third in the 100 then, has not been running well and probably will not place. He is carrying a heavy course and lacks practice.

McKee of Oxy is out with an injured ankle. This moves Cunliffe of Pomona into fourth place among the two-milers.

Beatty of Redlands takes Kupfer's place in the low hurdles, although Kupfer may beat him out, at that.

Bishop of Pomona, being out of the javelin and discus, results in fourth place in these two events being pretty wide open. Larson of Whittier has been doing well in the high jump and should tie Hall of Oxy for second at 6ft.

Records will be in danger in several events today. George may crack the existing 100-yard mark of 10 flat, held jointly by himself and six others. Smith or Fox can better 15 1-5s., which is the high hurdle record. Oxy is after the relay mark of 3m. 23 3-5s., already held by the Tigers.

In the field, Jensen should better Graham's mark of 12ft. 5in. in the pole, and Smith may exceed Coyne's shot put record of 43ft. 7in. Brose is after the hammer record, now at 144ft. 6in., and his own discus mark of 131ft. 9in. The javelin record of 185ft. 2in. is very much in danger.

SAM LESLIE RELEASED

NEW YORK, April 18. (AP)—The New York Giants have released Sam Leslie, recruit first baseman, to the Toledo club of the American Association on option. Leslie was purchased last year from the Memphis club of the Southern Association.

MONTGOMERY TOPS JUNIORS

Youthful Star Runs Up Remarkable Score of 707 to Lead El Monte Olympians

Establishing the remarkable score of 707, Jimmy Montgomery topped El Monte Juniors in yesterday's Junior Olympic Games tryouts held at the El Monte High School. Nine seniors and juniors were selected to represent El Monte out of eighty contestants. Arthur Wright was the leading senior, scoring 602.

To pile up his splendid record, Montgomery broad-jumped 8ft. 6in., tossed the baseball 196ft., chinned himself 30 times, dropped 16 baskets through the hoop, and ran the 75-yard dash in 8 2-10s.

Wright broad-jumped 8ft. 6 3-4in., tossed the baseball 225ft., chinned 35 times, dropped 13 baskets, and ran the 75-yard dash in 8 4-5s.

Oden furnished a feature of the meet by chinning himself 52 times.

Other low scores in the junior division were Nagai and Burt, who tied with 590 points, Oden with 570, Collins 550, and Jackson 515.

WASHINGTON SCHOOL HOLDS TRYOUTS

Every boy who could do any one of the five events took part in the Junior Alympic tryout held at the Washington school and succeeded in holding the interest of the large crowd, which saw them strain every nerve in their effort to increase their individual number of points.

Following is the record of first and second places, senior division: Filo Pallireto, basketball throw, 7; broad jump, 7, 7 1-4; baseball throw, 196ft.; 75-yard dash, 10; chinning, 15; total points, 295. Tony Pina, second place, basketball throw, 10; broad jump, 7, 3½; baseball throw, 172ft.; 75-yard dash, 10; chinning, 10; total points, 211.

In the junior division Jesse Ramirez made 236 points, with second place going to Isaac Calderon with 176 points.

THIRTY CHAMPIONS GET AWARDS TODAY

Thirty district champions of Los Angeles county will receive their district ribbons this afternoon, when they clash at Moore Field in the free-throw finals.

The gold medal to be awarded for first place in the senior division is apt to go to any of the ten seniors with all of the boys capable of sinking better than fifty out of the sixty chances.

In the intermediate division it looks like a toss-up between Paul Fresquez, Louis Noirkoff, and Jimmy Montgomery, although anything may happen.

In the midget division for boys under 12 all ten of the district champions are being introduced to stiff competition for the first time and the little fellows best able to keep cool through three sets will walk off with the three first places. Arthur Willis has been in the lead throughout the preliminaries and semifinals with Glen Israel close behind.

TRAUNG ASKS SUSPENSIONS

(Continued from Seventh Page)

filed. But, although the State Commission is thus deprived of its legal right to hold up the money on its own responsibility, the income tax bureau of the Internal Revenue Department came to the commission's aid, asking continued custody of the purses until an investigation is made of the tax statement submitted for what was called the bout at Oakland.

Traung exonerated Toby Irwin, referee, of any stigma, because the testimony showed Irwin looked toward McGrath when the turbulent towel came into the ring and McGrath gave no indication of a protest.

Chevalier, whose training evidently does not include swan dives on canvas at $900 per dive, escapes without censure as having done his best, and Carnera himself emerges from the report as the innocent victim of too much managerial acumen. The Carnera group, however, is accused by Traung of deliberate attempts to put Chevalier in the bag and, failing that, of trying to intimidate him to throw the fight.

It was when both these methods failed that the towel flagged the proceedings.

The man mountain left for northern climes with his valets, valises and viva chorus with nothing but a cynical glance for the San Francisco sky line that makes tourists titillate with delight. In fact, one got the impression the group did not care if it ever came back.

Our undercover agents failed to locate Mr. Perry in the party, but it was rumored he might have gone aboard in disguise. Mr. Perry operates in the movies occasionally and is said to be adept at disguises.

Neither was Churchill located. It was reported he was seeking a chair to take to Portland so he'd be certain to have a seat. It will be remembered, perhaps, that Mr. Churchill, who was considered one of Mr. Hurgeous Carnera's managers, had difficulty seeing where X marks the spot in the Oakland ball park and unconsciously drifted into Mr. Chevalier's corner just before the towel-tossing episode.

Another report current was that all corners were left in Oakland and the squared circle at Portland will have to be square on its own merits. This was unconfirmed at press time but came from ordinarily reliable sources.

Bruin Nine to Play Clubmen

In its last practice game before resuming play in the California Intercollegiate Baseball Association, the U.C.L.A. diamond team will meet the Los Angeles Athletic Club nine this afternoon on the Westwood athletic field. The game is scheduled to start at 2 o'clock.

Caddy Works, varsity basketball mentor at the Westwood institution, will be on the mound for the Mercuries, and will be faced by three Bruin batters who play on his basketball team. Captain-elect Carl Knowles, first baseman; Jimmy Soest, center fielder, and Bill Gilbert, left fielder. Knowles is a cage center, and the other two are forwards. Eddie Solomon, captain-elect of the U.C.L.A. football team, will probably be the hurling choice for the collegians.

CARDS FAVORED IN MEET TODAY

(Continued from Seventh Page)

as neither university has steady performers in the high jump and pole vault, these two competitions are doubtful.

Stanford followers claim the other events, with Hec Dyer in the two short sprints, John Morrison in the 440-yard dash, Dowell in the broad jump, Eric Krenz in the discus and Harlow Rothert in the shot put. In the two-mile run, Parker of Stanford is figured to snap the tape despite the fact that Everett Mossman, crack Bear long-distance man, will be entered. Mossman will have had less than a half-hour's rest from running the miles. This, it is believed, will prove too much of a handicap.

No doubt as to the outcome of the mile relay exists, inasmuch as the Stanford quartet last Saturday reeled off the distance in 3m. 15 2-5s., a time which will be a new world's record, if accepted.

The Cardinals look for clean sweeps in the weight events, with Krenz, Rothert and Gray figured for the discus and Rothert, Krenz and Fleishhacker in the shot put.

The hurdles races should provide the thrills with Capt. Al Pogolotti of California, the favorite, forced to the limit by Roger (Pog) Smith of the Cards. Smith's best chance will be in the 120-yard highs, although Pogolotti set a new Coast Conference record of 14.7s. recently.

Rothert and Krenz, the Stanford "big boys," will continue their rivalry in the shot put. Each has been beyond the 52ft. mark in practice. The javelin throw will furnish another competition between Curtice and Kenneth Churchill, Bear team-mates, who usually finish one-two.

In thirty-six previous encounters, Stanford has won eighteen times, California sixteen times and two meets were tied.

Racers Set for Legion Classic

There was much activity in automobile racing circles of Los Angeles yesterday with the speed colony getting ready for tomorrow afternoon's 100-lap Easter Sweepstakes at the Alhambra Boulevard course.

Latest reports from the "dopesters" quoted "Stubby" Stubblefield, young speedway sensation who is reported to be an embryo Frank Lockhart, as a heavy favorite to win the long-distance race. Fans in this section have seen the husky little pilot bring his bullet-shaped Garnant Special across the finish line for three victories in major races this year and they are therefore stringing with him whenever he goes to the post. "Stubby" is well on his way to the year's championship and a victory tomorrow will boost his standing considerably.

Francis Quinn, who lost a sizzling duel to "Stubby" two weeks ago when a wheel flew off his Miller in the ninety-second lap as he went into the north turn, is expected to again be a threat for the prize money.

CASANOVA TO MEET BOB NEWTON TONIGHT

Sandy Garrison Casanova will box his ninth straight main event at the Main Street Club tonight when he meets the hard-hitting negro light-heavyweight, Bob Newton from Fresno. The negro is figured to be an even money bet to break Garrison's winning string. Garrison is a big favorite of the Mexican fans and is believed headed for the top of the division.

The rest of the card is made up of two sixes and three four-round bouts. Jack Charvez and Frank Rowsey meet in the semi-wind-up. Charvez is choice. Bobby Flores is favorite over James Thompson in the special. The three fours are Joe Parra vs. William Kasababian, Manuel Davilo vs. Andy Brooks and Frankie Manns vs. Ralph Torres.

AMERICAN LEGION Ascot SPEEDWAY
AUTO RACES
SUNDAY—2:30 P.M.
Grandstand Seats, $1.00 and $1.50

MINIATURE GOLF
Cover your Course with Hair Felt. Looks and plays like grass.
American Hair & Felt Co.
1615 North Ditman AN. 8524

Olympic BO
GRAND AT 18th

BASEBALL — WRIGLEY F
LOS ANGELES vs. HOLLYW
Ladies free only on Wednesday, Thursday and

THEY BITE
Telephone Hermosa 1414

…rothy Workman Scores Upset

…YS PATZ LOSES MATCH

…Miss Bartosh in …al Tomorrow

…to Clash for …Title

…nica Invitational …y Ends Today

Mercuries in Test Today at Bovard Field

Los Angeles Athletic Club track and field trials are billed for this afternoon at Bovard Field. Boyd Comstock has called the workout to pick the Mercuries to compete in the annual West Coast relays at Fresno next Saturday.

Arlett Homes to Beat Suds

OAKLAND, April 18. (AP)—Buzz Arlett's home run with the bases full in the eleventh inning gave the Oaks an 8-to-4 victory over the Seattle Indians here this afternoon in the third consecutive extra inning ball game. The victory gave the Oaks a three-to-one edge on the series. Arlett also hit a home run in the seventh inning with a man on base to tie up the score, 4-all. Both home runs were made off Elmer Hanson, who relieved Dutch Ruether, who was chased out of the ball game along with Manager Ernie Johnson for disputing a fourth ball called by Umpire Ed Burke.

Score:

SEATTLE	AB	H	O	A
Ellsw'th.ss	[illegible]	[illegible]	[illegible]	[illegible]
Johns'n.2b	[illegible]	[illegible]	[illegible]	[illegible]
Knothe.3b	[illegible]	[illegible]	[illegible]	[illegible]
Holland.lf	[illegible]	[illegible]	[illegible]	[illegible]
Almada.cf	[illegible]	[illegible]	[illegible]	[illegible]
Taylor.1b	[illegible]	[illegible]	[illegible]	[illegible]
All'gton.rf	[illegible]	[illegible]	[illegible]	[illegible]
Cox.c	[illegible]	[illegible]	[illegible]	[illegible]
Ruether.p	[illegible]	[illegible]	[illegible]	[illegible]
Hansen.p	[illegible]	[illegible]	[illegible]	[illegible]
Muller.2b	[illegible]	[illegible]	[illegible]	[illegible]
Collins.c	[illegible]	[illegible]	[illegible]	[illegible]
Lawr'ce.rf	[illegible]	[illegible]	[illegible]	[illegible]
Lee.xx	1	0	0	0
Totals	40	11	x30	14

OAKLAND	AB	H	O	A
Martin.cf	[illegible]	[illegible]	[illegible]	[illegible]
Dean.2b	[illegible]	[illegible]	[illegible]	[illegible]
Griffin.rf	[illegible]	[illegible]	[illegible]	[illegible]
Arlett.rf	[illegible]	[illegible]	[illegible]	[illegible]
Verges.3b	[illegible]	[illegible]	[illegible]	[illegible]
Fenton.1b	[illegible]	[illegible]	[illegible]	[illegible]
Lombardi.c	[illegible]	[illegible]	[illegible]	[illegible]
D'veros.ss	[illegible]	[illegible]	[illegible]	[illegible]
Andrews.p	[illegible]	[illegible]	[illegible]	[illegible]
Dumo'ch.p	[illegible]	[illegible]	[illegible]	[illegible]
Uhalt.lf	[illegible]	[illegible]	[illegible]	[illegible]
Anton.1b	[illegible]	[illegible]	[illegible]	[illegible]
B'baker.2b	[illegible]	[illegible]	[illegible]	[illegible]
Governor.x	[illegible]	[illegible]	[illegible]	[illegible]
Read.c	1	0	0	0
Totals	38	13	33	17

None out when winning run scored.
x—Batted for Andrews in 7th.
xx—Batted for Allington in eleventh.

SCORE BY INNINGS

Seattle	[illegible]	—4
Base hits	[illegible]	—11
Oakland	[illegible]	—8
Base hits	[illegible]	—13

SUMMARY

Error—Taylor. Home runs—Arlett, 2. Two-base hits—Arlett, Allington, Holland. Innings pitched—By Ruether, 5 2-3; Andrews, 8. At bat—Off Ruether, 21; Andrews, 31. Hits batted—Off Ruether, 6; Andrews, 9. Runs scored—Off Ruether, 2; Andrews, 4. Runs responsible for—Ruether, 1; Andrews, 4; Hansen, 6. Struck out—By Andrews, 3. Bases on balls—Off Ruether, 4; Andrews, 2; Hansen, 2; Dumovich, 1. Sacrifice hits—Martin, Fenton, Deviveros, 2; Uhalt. Runs batted in—Verges, 2; Allington, 3; Cox, Arlett, 6. Double play—Verges to Anton. Time of game—2h. 10m. Umpires—Cady and Burke.

Ducks Triumph in Fourteenth

SACRAMENTO, April 18. (AP)—Portland and Sacramento battled fourteen innings here today in a sensational pitching battle between Carl Mays and Fay Thomas, the former finally winning out, 5 to 2. Three runs in the fourteenth beat Thomas, his error on a bunt paving the way for his defeat. Up to the ninth each pitcher had yielded but one hit, still Mays was trailing by a 2-to-1 score. It was the first Portland win of the series. The pitching battle climaxed two previous mound exhibitions of two hits each hurled by Freitas and Keating on successive days.

Score:

PORTLAND	AB	H	O	A
Chat'm.ss	[illegible]	[illegible]	[illegible]	[illegible]
W.Fr'h.rf	[illegible]	[illegible]	[illegible]	[illegible]
Hillis.2b	[illegible]	[illegible]	[illegible]	[illegible]
Williams.lf	[illegible]	[illegible]	[illegible]	[illegible]
Johnson.cf	[illegible]	[illegible]	[illegible]	[illegible]
Orwoll.1b	[illegible]	[illegible]	15	[illegible]
Wall's.3b	[illegible]	[illegible]	[illegible]	[illegible]
Palm.c	[illegible]	[illegible]	[illegible]	[illegible]
Mays.p	[illegible]	[illegible]	[illegible]	[illegible]
Bates.lf	0	0	0	0
Totals	47	7	42	20

SACRAMENTO	AB	H	O	A
R.Fr'h.ss	[illegible]	[illegible]	[illegible]	[illegible]
Ward.2b	[illegible]	[illegible]	[illegible]	[illegible]
Backer.1b	[illegible]	[illegible]	[illegible]	[illegible]
Camilli.1b	[illegible]	[illegible]	15	[illegible]
Osborne.rf	[illegible]	[illegible]	[illegible]	[illegible]
Hoag.cf	[illegible]	[illegible]	[illegible]	[illegible]
Rohwer.lf	[illegible]	[illegible]	[illegible]	[illegible]
Wirts.c	[illegible]	[illegible]	[illegible]	[illegible]
Thomas.p	[illegible]	[illegible]	[illegible]	[illegible]
Koeh'r.c.x	[illegible]	[illegible]	[illegible]	[illegible]
Totals	46	5	42	17

x—Batted for Wirts in 10th.

SCORE BY INNINGS

Portland	[illegible]	—5
Base hits	[illegible]	—7
Sacramento	[illegible]	—2
Base hits	[illegible]	—5

SUMMARY

Errors—Chatham, 2; Thomas, 2; Koehler. Runs responsible for—Thomas, 3; Mays, 2. Struck out — By Mays, 3; Thomas, 7. Bases on balls—Off Thomas, 7; Mays, 1. Three-base hit—Osborne. Two-base hits—Backer, Johnson. Sacrifice hits—W. French, Hillis, Hoag, 2; Orwoll. Runs batted in—Hillis, Osborne, Hoag, Orwoll, Walters, Chatham, 2. Double plays—Ward to French to Camilli; Chatham to Hillis to Orwoll. Time of game—3h. Umpires—Genshlea and Kells.

Missions Lose to Seals, 5-1

SAN FRANCISCO, April 18. (AP)—San Francisco's Seals scored a 5-1 win over the Missions today, despite the fact their local rivals outhit them fourteen to eleven. The Seals bunched hits off Lieber in the third frame to roll over a trio of counters. The Missions' safeties were well scattered. Frank Crosetti, shortstop of the Seals, had a big day at the plate, with a homer, double and single. He batted in four runs.

Score:

SAN FRANCISCO	AB	H	O	A
Crosetti.ss	[illegible]	[illegible]	[illegible]	[illegible]
Pinelli.3b	[illegible]	[illegible]	[illegible]	[illegible]
Donovan.lf	[illegible]	[illegible]	[illegible]	[illegible]
Wingo.cf	[illegible]	[illegible]	[illegible]	[illegible]
Sheely.1b	[illegible]	[illegible]	[illegible]	[illegible]
Coleman.rf	[illegible]	[illegible]	[illegible]	[illegible]
Cave'y.2b	[illegible]	[illegible]	[illegible]	[illegible]
Gaston.c	[illegible]	[illegible]	[illegible]	[illegible]
Perry.p	[illegible]	[illegible]	[illegible]	[illegible]
Totals	35	11	27	9

MISSIONS	AB	H	O	A
Kelly.cf	[illegible]	[illegible]	[illegible]	[illegible]
Mulli'n.3b	[illegible]	[illegible]	[illegible]	[illegible]
Monroe.2b	[illegible]	[illegible]	[illegible]	[illegible]
Boone.rf	[illegible]	[illegible]	[illegible]	[illegible]
Hufft.lf	[illegible]	[illegible]	[illegible]	[illegible]
Burns.1b	[illegible]	[illegible]	[illegible]	[illegible]
Coscarot.ss	[illegible]	[illegible]	[illegible]	[illegible]
Baldwin.c	[illegible]	[illegible]	[illegible]	[illegible]
Lieber.p	[illegible]	[illegible]	[illegible]	[illegible]
Rodda.x	[illegible]	[illegible]	[illegible]	[illegible]
Pillette.p	[illegible]	[illegible]	[illegible]	[illegible]
Rosen'g.xx	[illegible]	[illegible]	[illegible]	[illegible]
Hofm'n.c	[illegible]	[illegible]	[illegible]	[illegible]
Totals	40	14	24	12

x—Batted for Lieber in 8th.
xx—Batted for Kelly in 9th.

SCORE BY INNINGS

San Francisco	[illegible]	—5
Base hits	[illegible]	—11
Missions	[illegible]	—1
Base hits	[illegible]	—14

SUMMARY

Errors—Crosetti, 2; Coscarot. Innings pitched—By Lieber, 8. Losing pitcher—Lieber. At bat — Off Lieber, 35. Hits batted—Off Lieber, 11. Runs—Off Lieber, [illegible]. Runs responsible for—Perry, 1; Lieber, [illegible]. Struck out—By Perry, 3; Lieber, [illegible]; Pillette, 1. Bases on balls—Off Perry, [illegible]; Lieber, 8. Two-base hits—Donovan, Caveney, Crosetti, Hofmann. Home run—Crosetti. Sacrifice hit—Pinelli. Runs batted in—Crosetti, 4; Kelly, Donovan. Double plays — Baldwin to Coscarot; Boone to Burns. Time of game—1h. 55m. Umpires—McLaughlin and Fanning.

PANTHERS DEFEAT ONEONTA, 14 TO 1

The California Christian College baseball team made it sixteen victories in nineteen starts yesterday by defeating Oneonta Military Academy, 14 to 1. "Lefty" Tower, crack hurler of the Panthers, limited the Cadets to one lone hit. The score:

	R.	H.	E.
C.C.C.	14	11	1
Oneonta	1	1	1

Batteries—Tower and Renison; Keeble and Stuart.

SERAPHS NOSE OUT STARS, 2-1

Angels Put Game on Ice in Ninth Inning

(Continued from Seventh Page)

ture the fly. He couldn't stop himself and crashed into the cement base of the box seats, but he held the ball and, fortunately, was not hurt. The catch was absolutely the greatest ever made at Wrigley Field and it so stunned the spectators that they couldn't believe their eyes and give Ditty the cheer he was entitled to. Just come out today, though, and see how they cheer Dittmar when he steps to the plate.

STATZ, HEATH STAR

Until Dittmar made that catch, Jigger Statz's one-handed stab of Bassler's drive off the center-field wall was the star fielding bit of the afternoon. Jigger robbed Bassler of at least a double in the second inning. Mickey Heath also made a couple of brilliant plays at first base, but Dittmar's catch overshadowed all the other fancy fielding of the afternoon.

The game was just one of those thrillers that produces heart failure. Skippers Lelivelt and Vitt were about as limp as a couple of washrags when the contest finally ended.

Among the other outstanding incidents of the afternoon was the world's worst decision by Umpire Price in the seventh inning. With men on first and second and none out, Shellenback hit one back at Horne. Horne snapped the ball to Dittmar, forcing Bassler, and Ditty relayed it to Jacobs to beat Shellenback to first by two feet. But Price must have been thinking about something, provided he does think, when he called that one. Lelivelt and the rest of the Seraphs stormed around the arbiter for about five minutes and showed the worth of Judge Landis's rule forbidding athletes from knocking umpires' teeth out. Horne finally pitched his way out of the inning without a run scoring, but the odor of that decision lingers on.

As a result of their victory the Seraphs are still riding in first place, a game and a half ahead of the San Francisco Seals.

BARFOOT VS. HULVEY

Skipper Lelivelt announced last night that he would send Clyde Barfoot to the mound for the Angels today, while Hank Hulvey is expected to be Oscar Vitt's hurling choice. It looks like another good one.

Ray Jacobs, who hit Shellenback for a triple and a home run in three times at bat, got his circuit clout in the fourth inning to account for the initial run of the game. Sigafoos had beat out a hit to Catina, thanks to another of Price's bum decisions, to start the round, but Harper immediately hit into a double play.

Horne issued eight walks during the contest, three in the first inning, but he struck out seven Stars to help himself out of a lot of tough spots. It looked bad in the opening round when Horne walked Catina, Rumler and Heath, but Wetsel forced Heath, Haney to Sigafoos, for the third out.

Berly pitched hitless ball until the sixth when, with one away, Brannon beat out a swinging bunt down the third-base line. Horne and Haney both thought it would roll foul and didn't try to make a play on the ball, which persistently stuck in fair territory. Carlyle then walked, but was forced by Rumler and Heath fanned to end the round.

Harper singled and advanced to third on a couple of sacrifices in the seventh, but Shellenback knocked down Dittmar's drive, or, rather, Dittmar's drive knocked down Shellenback, who tossed to Heath for the third out.

Wetzel singled to open the Hollywood seventh and Bassler smashed an infield hit off Jacobs. It was here that Price made his terrible decision, leaving Lee, who had run for Wetzel, on third and Shellenback on first. Warren then captured Pinch-Hitter Yde's foul fly but Catina walked, filling the bases. Horne got a big cheer when he struck out Brannon.

SHEIKS TIE SCORE

Carlyle walked for a starter in the Hollywood eighth, but Rumler arched to Moore. Heath's single to center sent Carlyle to third. Rehg, who had replaced Wetzel in right field, sent a short fly to left that Moore caught after a long run and forced Carlyle to hold third. But Bassler singled to left and Carlyle romped home with the tying tally. Shellenback walked, bringing Harry Green, who had gone in at third base, to the plate. Green took three healthy swings and the round was over.

With one man down, Sigafoos tripled off the center-field wall to pave the way for the Seraph victory. With the infield drawn in, Harper singled over second and Sigafoos raced home with the winning run. Jacobs skied to Rehg, but Statz singled to center. Shellenback picked Statz off first to bring the inning to a close.

Horne fanned Catina to open the Hollywood ninth, retired Brannon on a fly to Harper and then Dittmar made his great catch of Carlyle's foul fly to end the exciting struggle. Score:

LOS ANGELES	AB	H	O	A
Haney.3b	[illegible]	[illegible]	[illegible]	[illegible]
Moore.lf	[illegible]	[illegible]	[illegible]	[illegible]
Sigaf's.2b	[illegible]	[illegible]	[illegible]	[illegible]
Harper.rf	[illegible]	[illegible]	[illegible]	[illegible]
Jacobs.1b	[illegible]	[illegible]	[illegible]	[illegible]
Statz.cf	[illegible]	[illegible]	[illegible]	[illegible]
Dittmar.ss	[illegible]	[illegible]	[illegible]	[illegible]
Warren.c	[illegible]	[illegible]	[illegible]	[illegible]
Horne.p	3	0	0	1
Totals	30	7	27	5

HOLLYWOOD	AB	H	O	A
Catina.ss	[illegible]	[illegible]	[illegible]	[illegible]
Bran'n.2b	[illegible]	[illegible]	[illegible]	[illegible]
Carlyel.cf	[illegible]	[illegible]	[illegible]	[illegible]
Rumler.lf	[illegible]	[illegible]	[illegible]	[illegible]
Heath.1b	[illegible]	[illegible]	12	[illegible]
F.Wet'l.rf	[illegible]	[illegible]	[illegible]	[illegible]
Bassler.c	[illegible]	[illegible]	[illegible]	[illegible]
Shellen'k.p	[illegible]	[illegible]	[illegible]	[illegible]
Malo'y.3b	[illegible]	[illegible]	[illegible]	[illegible]
Lee.x	0	0	0	0
Yde.xx	1	0	0	0
Green.3b	1	0	0	0
Rehg.rf	1	0	1	0
Totals	31	5	27	18

x—Ran for Wetzel in 7th.
xx—Batted for Maloney in 7th.

SCORE BY INNINGS

Los Angeles	[illegible]	—2
Base hits	[illegible]	—7
Hollywood	[illegible]	—1
Base hits	[illegible]	—5

SUMMARY

Error—Maloney. Runs responsible for—Shellenback, 2; Horne, 1. Struck out—By Shellenback, 2; Horne, 7. Bases on balls—Off Shellenback, 2; Horne, 8. Wild pitch—Horne. Stolen bases—Haney, 2. Home run — Jacobs. Three-base hits—Jacobs, Sigafoos. Sacrifice hits—Jacobs, Statz. Runs batted in—Jacobs, Bassler, Harper. Double plays—Dittmar to Sigafoos to Jacobs; Shellenback to Catina to Heath. Time of game—2h. 5m. Umpires—Casey and Price.

SHIPPING NEWS AND ACTIVITIES AT LOS ANGELES HARBOR

PORT PROJECTS GIVEN IMPETUS

Fund for Port Undertakings Included in Bill

Measure Due to Reach House on the 23rd Inst.

Final Congress Action Now Believed Assured

BY WALDO DRAKE

The Los Angeles-Long Beach breakwater and dredging project, involving a total expenditure of $8,346,000, has been approved by the House Committee on Rivers and Harbors and included in the rivers and harbors omnibus bill, aggregating $115,289,042, which will be presented to the lower house at Washington on the 23rd inst. Advices from Washington yesterday indicated that the bill, without further reduction, is assured of immediate passage by both the House and Senate.

Of the recommended total of $8,346,000, there would be expended for construction of the 12,500-foot breakwater extension $6,897,000, with the remaining $1,449,000 for five harbor dredging projects. Harbor Engineer George F. Nicholson, of Los Angeles, who with Maj. R. G. McGlone, of the Long Beach Harbor Department, succeeded in securing recommendation of the local project by Maj.-Gen. Lytle Brown, United States Chief of Engineers, returned home from Washington yesterday. Mr. Nicholson reports that legislative leaders at the national Capitol strongly favor the breakwater extension under the Hughes-Nicholson plan, which provides for a clay base structure.

Passage of the omnibus rivers and harbors bill, as now constituted, means that money will be available for the local program on July 1, next. Other California port improvement projects included in the bill are $1,284,000 for San Francisco; $610,000 for Monterey; $313,000 for Richmond harbor and $185,000 for Petaluma Creek.

DOLLAR GLOBE LINER GIVEN UNUSUAL HONOR

Dollar Line's around-the-world pathfinder President Harrison, is to be given the honor of making the line's 150th globe-circling voyage, on which she will depart Los Angeles Harbor at noon of the 28th inst., it was announced yesterday by George G. Neil, district passenger manager.

On January 1, 1924, the President Harrison, then in command of the Dollar commodore, Capt. K. A. Ahlin, sailed westward out of this part in inauguration of the Dollar around-the-world service. Since then the eight liners have steamed over 4,000,000 miles on regular globe-circling schedule. Capt. J. H. Benson is now master of the President Harrison, due on the 27th inst., from New York.

Increase of the United Fruit-Cuyamel banana plantations on Boca de los Tomates, near La Paz, to 50,000 acres is under way, according to Leon Ellson, operator of the mortorship Camina, in port yesterday with 4400 stems from Tomato Bay. Mr. Ellson said the plantation railroad is being extended ten miles inland, that the loading wharf is already completed to a length of 200 feet and that further additions will soon be completed. Practically the entire new Tomato Bay production will be brought to this port for distribution.

Twenty-two States and eleven foreign countries are represented among the 500 passengers, due this morning from New York, Havana and the Canal, aboard the Panama-Pacific electric liner Pennsylvania. Southlanders aboard include David Taxer, Mrs. B. Robertson, Miss Honora Wallace, Hugh Mair and Miss Elaine de la Bolt, all of Los Angeles; Donald Galbraith, Bakersfield; Mrs. J. W. Bull, Santa Monica; Mark Matzger, Venice, and Mrs. N. Wayne, Hollywood.

From sail to steam and back to sail is the climactic turn in the career of Capt. Charles Linder, now rounding out fifty years at sea, when he will retire. He first answered the call of the sea in the windjamming oyster fleet out of Boston as a boy. Then a long interim saw him master of the steamers Noyo, Coquille River, Brunswick and such on the Pacific Coast. Yesterday he went back to sail again, to take out the auxiliary three-masted schooner Georgene, formerly the Przemysl, for Boston for use as a gasoline tender about the bay. Capt. Linder used the ship's diesels until outside Los Angeles Harbor, when he ran up his sails for the long voyage east.

Sixteen knots an hour from Panama when she is scheduled only for fourteen is the performance of the Fred Olsen motor liner Abraham Lincoln, now here discharging 2000 of its 10,000-ton European cargo. She will sail for San Francisco tonight.

T. A. Harrison, manager of Dodwell & Co.'s insurance offices in Shanghai, arrived at Los Angeles yesterday as a passenger on the Norwegian motorship Tai Shan of the Barber Line. He is bound for London via New York on vacation.

Sun, Moon and Tide

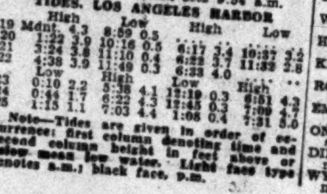

April 28 · May 5 · May 12 · April 20

SATURDAY, APRIL 19

Sun rises 5:17 a.m., sets 6:28 p.m.
Moon rises 0:31 a.m., sets 9:54 a.m.

TIDES, LOS ANGELES HARBOR

	High		Low		High		Low	
19	Mdnt.	4.3	8:59	0.5				
20	1:22	3.9	10:16	0.5	6:17	3.4	10:37	3.2
21	3:24	3.8	11:10	0.4	6:22	3.7	11:32	2.8
22	4:38	3.9	11:49	0.3	6:33	4.0		
	Low		High		Low		High	
23	0:10	2.2	5:38	4.1	12:19	0.3	6:51	4.3
24	0:44	1.7	6:22	4.3	12:45	0.3	7:09	4.7
25	1:15	1.1	7:03	4.4	1:08	0.4	7:31	5.0

Note—Tides are given in order of occurrence: first column denoting time and second column height in feet above or below mean low water. Light face type denotes a.m.; black face, p.m.

AIR MAIL SCHEDULE

(Mail as early as possible.)

Eastbound (day schedule:) Leaves Los Angeles 7:35 a.m. daily, except Monday, connecting at Salt Lake City with eastern lines. Arrives Salt Lake City 2:45 p.m. Mountain Time; Chicago, 6 a.m. Central Time; New York City, 6:40 p.m. Eastern Time. (Closing time for eastbound mail: Arcade Station, 6:30 a.m.; airport, 7:35 a.m.; main postoffice and substations, 5:30 a.m.)

Eastbound (night schedule:) Leaves Los Angeles 7 p.m. daily; arrives Salt Lake City 2:45 a.m. Mountain Time; Chicago, 6 p.m. Central Time; New York City, 6:40 a.m., Eastern Time. (Closing time, Arcade Station, 6 p.m.; airport, 7 p.m.; main postoffice and substations, 5 p.m.)

Westbound (day schedule:) Leaves New York City 11 a.m., Eastern Time; Chicago, 8 p.m., Central Time; Salt Lake City, 9:10 a.m., Mountain Time; arrives Los Angeles, 5:25 p.m., Pacific Time.

Westbound (night schedule:) Leaves New York City 8 p.m., Eastern Time; Chicago, 8 a.m., Central Time; Salt Lake City, 9:30 p.m., Mountain Time; arrives Los Angeles, 4:15 a.m., Pacific Time.

Coastwise, northbound: Leaves Los Angeles, 11:40 p.m. daily; arrives Bakersfield, 12:50 a.m.; Fresno, 2 a.m.; San Francisco, 5 a.m.; Medford, Or., 8 a.m.; Portland, 10:30 a.m.; Tacoma, 12:30 p.m.; Seattle, 1 p.m. (Closing time for northbound mail: Arcade Station, 10:55 p.m.; air mail boxes, 9 to 10 p.m.)

Coastwise, southbound: Leaves Seattle, 11:45 p.m.; San Francisco, 12:50 p.m.; arrives Los Angeles, 5 p.m.

SHIPPING

PASSENGER SCHEDULE
VESSELS ARRIVING

Saturday, April 19— Berth
Pennsylvania, New York, via Havana, 7 a.m. 152
Wyoming, Havre, via Acajutla, 11 a.m. 230E
Humboldt, San Francisco, 6 a.m. 88
Harvard, San Francisco, 10 a.m. 155
Pacific Pioneer, Manchester, 8 p.m. 188

Sunday, April 20—
Admiral Farragut, Portland, via San Francisco, 9 p.m. 154
Emma Alexander, San Diego, 8 a.m. 153
Yale, San Francisco, 10 a.m. 155
Harvard, San Diego, 2 p.m. 155
President Taft, Orient, via San Francisco, noon 232B

Monday, April 21—
Guatemala, San Francisco, 8 a.m. 188
Wapama, San Francisco, 6 a.m. 88
Chichibu Maru, Orient, via San Francisco, 8:30 a.m. 230A
Suwied, San Francisco, 8 a.m. 160
Seattle, San Francisco, 8 a.m. 157
Diamond Head, Hilo-Honolulu, 8 a.m. 233
Sacramento, Baltimore-Norfolk-Charleston, 8 a.m. 160

VESSELS SAILING

Saturday, April 19—
City of Honolulu, Honolulu, Hilo, noon 156
Lochgoil, San Francisco, 5 p.m. 187
Doylestown, Seattle via S. F., 5 p.m. 160
Rialto, San Francisco, 5 p.m. 230E
President Monroe, Manila via San Francisco, noon 232B
Wyoming, San Francisco, 5 p.m. 230E
Delftdyk, Liverpool, London, Rotterdam, 5 p.m. 187
Humboldt, San Francisco, 7 p.m. 88
Harvard, San Diego, 2 p.m. 155
Abraham Lincoln, S. F., 5 p.m. 90

Sunday, April 20—
Yale, San Diego, 3 p.m. 155
Harvard, San Francisco, 4 p.m. 155
Emma Alexander, Seattle, via San Francisco, 11 a.m. 153
Pennsylvania, San Francisco, 10 a.m. 152

Monday, April 21—
Pacific Pioneer, San Francisco, 5 p.m. 188
Admiral Farragut, San Diego, 11 a.m. 154
President Taft, Orient, via San Francisco, noon 232B
Guatemala, New York, via Mexican and Central American ports, 1 p.m. 188
Suwied, Savannah-Norfolk-Baltimore, 5 p.m. 160
Seattle, Hamburg-Bremen-Antwerp, 5 p.m. 157

VESSELS IN PORT
Midnight, Friday, April 18
PASSENGER VESSELS

City of Honolulu, steamer 156
Doylestown, steamer 200
Abraham Lincoln, motorship (Nor.) 90
Lochgoil, motorship (Br.) 187
President Monroe, steamer 232B
Rialto, motorship (Ital.) 230E
Tisnaren, motorship (Swed.) ....Anc.
Delftdyk, motorship (Dutch) 187

CARGO VESSELS

Lewis Luckenbach, steamer 230D
Lillian Luckenbach, steamer 232D
Camina, motorship 188
Calmex, steamer (Mex.) 89
Brookdale, steamer 195
Golden Dragon, steamer 187
S. A. Perkins, steamer ....L.B.
Kansan, steamer 175
Texada, steamer 82
Pacific Cedar, steamer 232A
Wallingford, steamer 195
Vaquero, motorship 94

OIL CARRIERS

Torres, tanker ....L.B.
San Pedro Maru, tanker (Jap.) 150
Salsaas, tanker (Nor.) 167
Ramapo, tanker (U.S.S.) ....Anc.
Richfield, tanker ....L.B.
Topila, tanker ....L.B.
Empire Arrow, tanker 239
Romulus, tanker ....Anc.
Standard Service, tanker ....Anc.

LUMBER CARRIERS

Esther Johnson, steamer ....[illegible]
Astoria, steamer ....[illegible]
Horace X. Baxter, steamer ....[illegible]
El Capitan, steamer ....[illegible]
H. W. Baxter, steamer ....[illegible]
Watsonville, steamer ....[illegible]
Barbara C., steamer ....[illegible]

LOCATION OF BERTHS

Outer Harbor, 35 to 73.
San Pedro, 74 to 98.
West Basin, 101 to 149.
Wilmington, 150 to 190.
East Basin, 191 to 204.
Terminal Island, 205 to 241.
Long Beach, not numbered.

RADIO REPORT

The Radio Corporation of America, in co-operation with the United States [illegible] Service and the Seaman's Institute, will receive requests through the KOK station at Los Angeles Harbor, for medical and surgical services for ships at sea.

LOS ANGELES STATION
Noon, April 17

BRUNSWICK, Los Angeles for Auckland, 1888 miles southwest of Los Angeles.
PAT DOHENY, Los Angeles for [illegible], 898 miles west of Los Angeles.
YANKEE ARROW, Shanghai for Los Angeles, 1144 miles west of Los Angeles.
SABOTAWAN, San Diego for Balboa, [illegible] miles north of Balboa.
METON, Balboa for Los Angeles, [illegible] north of Balboa.
ILLINOIS, Los Angeles for Balboa, [illegible] miles north of Balboa.
WEST IRA, Los Angeles for Balboa, [illegible] miles south of Los Angeles.
ARCHER, Balboa for Honolulu, [illegible] east of Honolulu.
TAMIAHUA, Balboa for Los Angeles, [illegible] miles south of Los Angeles.
LEVANT ARROW, Balboa for Los Angeles, 864 miles south of Los Angeles.

8 p.m., April 17

DIAMOND HEAD, Honolulu for Los Angeles, 864 miles west of Los Angeles.
NORA, Los Angeles for Iquique, 12[illegible] south of Los Angeles.
SHIKISAN MARU, Japan for Los Angeles, 760 miles west of Los Angeles.
VENEZUELA, at Acajutla.
ROBERT E. HOPKINS, [illegible]

[illegible]

KNOXVILLE CITY, Balboa for Los Angeles, 171 miles south of Los Angeles.
DELIGHT, Balboa for Los Angeles, 149 miles south of Los Angeles.
ABSAROKA, Los Angeles for Balboa, 244 miles south of Los Angeles.
PACIFIC PIONEER, Balboa for Los Angeles, 382 miles south of Los Angeles.
LEVANT ARROW, Balboa for Los Angeles, 620 miles south of Los Angeles.
ALAMAR, Balboa for Los Angeles, 385 miles south of Los Angeles.

8 p.m., April 18

IPSWICH, San Diego for Los Angeles, 50 miles south of Los Angeles.
WEST NILUS, Los Angeles for San Francisco, 20 miles north of Los Angeles.
LAKE FRANCES, San Francisco for Los Angeles, 92 miles north of Los Angeles.
K. R. KINGSBURY, Honolulu for Estero Bay, 175 miles west of Estero Bay.
H. M. STOREY, Los Angeles for Balboa, 2243 miles north of Balboa.

SAN FRANCISCO STATION
8 p.m., April 18

W. S. MILLER, Port Costa for Los Angeles, 362 miles from Los Angeles.
J. A. MOFFETT, Los Angeles for Portland, 794 miles south of Portland.
EL SEGUNDO, Los Angeles for Guaymas, 1018 miles from Guaymas.
H. M. STOREY, Los Angeles for Balboa, 2243 miles from Balboa.
HAWAIIAN STANDARD, Guaymas for Los Angeles, 283 miles southeast of Los Angeles.
POMONA, Balboa for Los Angeles, 1814 miles southeast of Los Angeles.
ARIZONA, Los Angeles for Port Arthur, 923 miles from Balboa.
CATHWOOD, Los Angeles for Balboa, 1272 miles from Balboa.
SIDNEY M. HAUPTMAN, Wilmington for Los Angeles, 1210 miles southeast of Los Angeles.
POINT SUR, Los Angeles for Balboa, 937 miles southeast of Los Angeles.
CHARLES CHRISTENSON, Los Angeles for Balboa, 818 miles from Balboa.
H. T. HARPER, Astoria for El Segundo, 605 miles from El Segundo.
RICHMOND, Seward for Los Angeles, 538 miles from Los Angeles.
LEBEC, Los Angeles for Seattle, 880 miles south of Seattle.
MOJAVE, Los Angeles for Yokohama, 1106 miles west of Los Angeles.
SAN PEDRO, Seattle for Los Angeles, 424 miles from San Francisco.
LOS ALAMOS, Los Angeles for Vancouver, 596 miles south of Vancouver.
EDNA CHRISTENSON, Los Angeles for San Francisco, 45 miles from San Francisco.
K. R. KINGSBURY, Honolulu for Estero Bay, 175 miles west of Estero Bay.
DIAMOND HEAD, Honolulu for Los Angeles, 611 miles west of Los Angeles.

The Mackay Radio and Telegraph Company, in co-operation with the Los Angeles Receiving Hospital staff, will receive requests for medical and surgical services from ships' crews from vessels at sea through KOK station at Los Angeles Harbor.

LOS ANGELES STATION
Noon, April 17

ORKANGER, Melbourne for San Francisco, 4329 miles southwest of Los Angeles.
EGERO, Auckland for Piadjoc, 60 miles east of Townsville.
TONGKING, Balboa for Los Angeles, 1360 miles south of Los Angeles.

8 p.m., April 17

EDWIN CHRISTENSON, Balboa for Los Angeles, 380 miles south of Los Angeles.
AKERA, Los Angeles for Balboa, 63 miles south of Los Angeles.
DELFTDYK, San Francisco for Los Angeles, 310 miles north of Los Angeles.
SAN VINCENTE, Balboa for Los Angeles, 929 miles south of Los Angeles.
CALIFORNIA, Portland for Yokohama, 539 miles west of Columbia River.
WASHINGTON, Los Angeles for Acajutla, 1040 miles south of Los Angeles.
KALFARLI, Geelong for Los Angeles, 1007 miles west of Los Angeles.
ASAMA MARU, at Shanghai.
ARGYLL, Santa Rosalia for Los Angeles, 540 miles south of Los Angeles.
CATHWOOD, Los Angeles for Balboa, 1523 miles northwest of Balboa.
NORDANGER, Beaumont for San Francisco, 903 miles south of San Francisco.
TEXAS, at Davao.
NEVADA, Manila for San Francisco, 5616 miles west of San Francisco.
PRESIDENT PIERCE, Los Angeles for Yokohama, left Honolulu at 6 p.m., 17th.

Noon, April 18

EDWIN CHRISTENSON, Balboa for Los Angeles, 362 miles south of Los Angeles.
MARKLAND, Talara for Rio de Janeiro, 1841 miles southwest of Rio de Janeiro.

8 p.m., April 18

ARGYLL, Santa Rosalia for Los Angeles, 300 miles south of Los Angeles.
MUNAMI, Los Angeles for San Francisco, 38 miles north of Los Angeles.
ADMIRAL FISKE, San Francisco for Los Angeles, 62 miles north of Los Angeles.
SAMOA, Eureka for Los Angeles, 70 miles north of Los Angeles.
ELDORADO, San Francisco for Los Angeles, 127 miles north of Los Angeles.
SAN RAFAEL, Los Angeles for Balboa, 389 miles south of Los Angeles.

DAILY CATALINA SERVICE
(Except Sunday)
Leave Berth 185, Wilmington district, 10 a.m. and 3:30 p.m.
Arrive Berth 185, 10:15 a.m. and 6 p.m.
SUNDAY
Leave Berth 185, 10 a.m.
Arrive Berth 185, 10:10 a.m. and 8 p.m.

ARRIVALS AND DEPARTURES

Compiled by Marine Exchange

ARRIVED, FRIDAY, APRIL 18

Ship	Time		From	Operator
SAN PEDRO MARU, tk. (Jap.)	12:30	a.m.	Kobe	Mitsubishi Shoji Kaisha
BROOKDALE, steamer	2:30	a.m.	Seattle-S.F.	McCormick S.S. Co.
INDIAN CITY, steamer (Br.)	5:30	a.m.	San Francisco	Reardon-Smith Line
PRESIDENT MONROE, steamer	6:45	a.m.	Manila-S.F.	Dollar S.S. Lines, Inc.
WILLZIPO, steamer	6:00	a.m.	Norfolk-S.D.	Williams Line
MOCTEZUMA, steamer (Mex.)	9:00	a.m.	San Francisco	National Nav. Lines
LILLIAN LUCKENBACH, ss.	9:45	a.m.	New York	Luckenbach Lines
RIALTO, motorship (Ital.)	11:55	a.m.	San Jose de Guat.	Nav. Lib. Triestina
TISNAREN, motorship (Swed.)	12:45	p.m.	Copenhagen	Trans-Atl. S.S. of Goth'g
TOPILA, tanker	12:50	p.m.	Tacoma	Richfield Oil Co.
YALE, steamer	1:35	p.m.	San Diego	Los Angeles S.S. Co.
DELFTDYK, motorship (Dutch)	5:00	p.m.	San Francisco	Holland-America Line
LEWIS LUCKENBACH, steamer	7:50	p.m.	San Francisco	Luckenbach Lines
EMPIRE ARROW, tanker	11:45	p.m.	New York	Standard Trans. Co.
ROMULUS, tanker	5:40	p.m.	Manila	Spencer, Kellogg & Sons, Inc.
STANDARD SERVICE, tanker	10:00	p.m.	Yvarros	Standard Oil Co. of Cal.

Vessels arriving between 9 p.m. and midnight estimated from radio reports and operators' advices.

SAILED, FRIDAY, APRIL 18

Ship	Time		For	Operator
J. A. MOFFETT, tanker	12:45	a.m.	Portland	Standard Oil Co. of Cal.
SCHWABEN, steamer (Ger.)	1:50	a.m.	Hamburg	North German Lloyd
EL SEGUNDO, tanker	7:55	a.m.	Guaymas	Standard Oil Co. of Cal.
LA PURISIMA, tanker	8:05	a.m.	San Diego	Union Oil Co.
ATHELVISCOUNT, tanker (Br.)	8:25	a.m.	Yokohama	British Molasses Co.
LOS ANGELES, tanker	8:55	a.m.	Elwood	Union Oil Co.
WEST NILUS, steamer	6:00	p.m.	San Francisco	Pac.-Arg.-Brazil Line
EMMA ALEXANDER, steamer	8:40	p.m.	San Diego	Pacific S.S. Co.
TAI SHAN, motorship (Pan.)	6:00	p.m.	New York	Barber Lines
MOCTEZUMA, steamer (Mex.)	9:30	p.m.	Ensenada	National Nav. Lines
YALE, steamer	4:30	p.m.	San Francisco	Los Angeles S.S. Co.
INDIAN CITY, steamer (Br.)	7:30	p.m.	London	Reardon-Smith Line
MUNAMI, steamer	4:10	p.m.	S.F.-Portland	McCormick S.S. Co.
BRONXVILLE, motorship (Nor.)	6:00	p.m.	S.F.-Orient	Klaveness Line
WILLZIPO, steamer	6:00	p.m.	San Francisco	Williams Line
LA BREA, tanker	9:00	p.m.	Port San Luis	Union Oil Co.
SYLVAN ARROW, tanker	6:30	p.m.	Providence, R. I.	Standard Trans. Co.
CITY ROUBAIX, steamer (Br.)	6:25	p.m.	Kobe	Ellerman & Bucknell Line

Vessels sailing between 9 p.m. and midnight estimated from operators' advices.

TO ARRIVE AND SAIL TODAY

Compiled by Marine Exchange

VESSELS DUE TO ARRIVE, SATURDAY, APRIL 19

Ship	Berth	From	Operator
PENNSYLVANIA, steamer	152	N. Y.-Havana	Panama Pacific Line
HARVARD, steamer	155	San Francisco	Los Angeles S.S. Co.
WYOMING, steamer (French)	230E	Acajutla	French Line
PACIFIC PIONEER, motorship (Br.)	188	Manchester	Furness Line
HUMBOLDT, steamer	88	San Francisco	L. A.-S. F. Nav. Co.
ADMIRAL FISKE, steamer	154	Portland-S. F.	Pacific S.S. Co.
EL DORADO, steamer	178	Portland-S. F.	McCormick S.S. Co.
CALIFORNIAN, motorship	176	New York	American Hawaiian S.S.
CASTLETOWN, steamer	180	Astoria	Nelson S.S. Co.
POINT REYES, steamer	230B	New Orleans-S. D.	Gulf Pacific Line
MONTAUK, steamer	128	Portland	Acct. Blanchard Lumber
EDGAR F. LUCKENBACH, steamer	230D	San Francisco	Luckenbach Lines
MALTRAN, steamer	57	Philadelphia	C. D. Mallory & Co.
IPSWICH, steamer	190	New York-S. D.	Argonaut Line
NICOLINE MAERSK, motorship (Dan.)	90	Savannah	Isbrandtsen Moller Co.
DELIGHT, steamer	58	New Orleans	Redwood Line
LAKE FRANCES, steamer	228A	Seattle-S. F.	Lewis Bean Co.
KNOXVILLE CITY, steamer	189	New York	Isthmian S.S. Lines
ONEIDA, steamer	Anc.	Chester	Ford Motor Co.
BRITISH STAR, tanker (Br.)	240	Taltal	Acct. Union Oil Co.
LOS ANGELES, tanker	L.B.	Elwood	Union Oil Co.
ARGYLL, tanker (Fr.)	150	Santa Rosalia	Compagnie du Boleo
W. S. MILLER, tanker	98	Port Costa	Standard Oil of Cal.
DILWORTH, tanker	123	Philadelphia	Antietam S.S. Co.
HELEN P. DREW, steamer	122	Greenwood	Goodyear Redwood Lbr.
SAMOA, steamer	224	Eureka	Hammond Lumber Co.

VESSELS DUE TO SAIL, SATURDAY, APRIL 19

Ship	Berth	For	Operator
CITY OF HONOLULU, steamer	156	Honolulu	Los Angeles S.S. Co.
LOCHGOIL, motorship (Br.)	51	San Francisco	Royal Mail Stm. Pkt.
DOYLESTOWN, steamer	160	S. F.-Seattle	Nelson S.S. Co.
RIALTO, motorship (Ital.)	230E	San Francisco	Navigazione Libera Tr.
PRESIDENT MONROE, steamer	232B	S. F.-Manila	Dollar S.S. Lines
WYOMING, steamer (Fr.)	230E	San Francisco	French Line
DELFTDYK, motorship (Dutch)	187	Liverpool	Holland America Line
HUMBOLDT, steamer	88	San Francisco	L. A.-S. F. Nav. Co.
HARVARD, steamer	155	San Diego	Los Angeles S.S. Co.
ABRAHAM LINCOLN, ms. (Nor.)	90	San Francisco	Fred Olsen Line
LILLIAN LUCKENBACH, steamer	232D	San Francisco	Luckenbach Lines
CAMINA, motorship	188	Puerto Vallarta	Leon Ellson
BROOKDALE, steamer	178	San Diego	McCormick S.S. Co.
KANSAN, steamer	175	New York	American Hawaiian S.S.
TEXADA, steamer	119	S. F.-Vancouver	Kingsley Nav. Co.
PACIFIC CEDAR, steamer	232A	San Francisco	Dimon S.S. Corp.
LEWIS LUCKENBACH, steamer	230D	Philadelphia	Luckenbach Lines
ADMIRAL FISKE, steamer	154	S. F.-Portland	Pacific S.S. Co.
CASTLETOWN, steamer	160	New York	Nelson S.S. Co.
POINT REYES, steamer	230B	San Francisco	Gulf Pacific Line
MONTAUK, steamer	128	New York	Acct. Blanchard Lumber
NICOLINE MAERSK, ms. (Dan.)	90	Manila	Labrandtsen Moller Co.
EMPIRE ARROW, tanker	239	New York	Standard Transp.
ROMULUS, tanker	L.B.	New York	Spencer, Kellogg & Sons
STANDARD SERVICE, tanker	98	Topolobampo	Standard Oil of Cal.
SAN PEDRO MARU, tanker (Jap.)	150	Tokuyama	Mitsubishi Shoji Kaisha
SALSAAS, tanker (Nor.)	167	Yokohama	Anglo-Saxon Pet. Corp.
RAMAPO, tanker (U.S.S.)	L.B.	Manila	United States Navy
TOPILA, tanker	L.B.	Portland	Richfield Oil Co.
H. W. BAXTER, steamer	L.B.	Seattle	J. H. Baxter & Co.
BARBARA C., steamer	90	S. F.-Bellingham	W. R. Chamberlin
HUGUENOT, tanker	L.B.	New York	Richfield Oil Co.

News of Ships and Sailings at Pacific Ports

SAN FRANCISCO, April 18. (AP)—Robert C. Thackara, chairman of the United States Intercoastal Conference, arrived here today on one of his periodical visits to this coast. Simultaneously with the arrival of Thackara, Joseph D. Tomlinson, vice-president of the American-Hawaiian Steamship Company, with headquarters in New York, also arrived in San Francisco. Local shipping authorities reported that the two will play a big part in the meetings of the Intercoastal Lumber Conference, which will start here next Monday. The meetings are supposed to interest primarily the lumber-carrying lines, but shipping men declared that because of the depressed condition of the coast-to-coast trade, important matters of the Intercoastal Conference will be brought up.

With Capt. J. F. Spring-Brown on the bridge, the steamer Marama sailed from here today for Australia and New Zealand with a full list of passengers and a capacity cargo. The vessel, which came into port in place of the Makura, which broke a tailshaft shortly after leaving Sydney, is engaged regularly in the colonial trade of the Union Steamship Company. Her visit marked the first time she had been in port here for eight years.

SEATTLE, April 18.—Responding to requests of Northwest flour exporters, the rate on that commodity to Hongkong, in May, June and July, was set at $4.25 instead of $3.50 by the northern section of the Pacific Westbound Freight Conference, said members who returned here today from the meeting in Vancouver, B. C.

E. E. Johnson of Portland, agent of the Klaveness Line, was elected chairman of the northern section and W. G. Tait of Seattle continues as secretary. Johnson succeeds J. G. McNab, Vancouver, of the Canadian Pacific Line, as chairman.

The rate on flour is actually boosted, as it has been moving for several weeks at $3.00, but exporters had objected to a proposed increase to $3.50.

PORTLAND, April 18.—The Merchant Exchange radio station here was advised today that the steamer F. J. Luckenbach of the Luckenbach Line's intercoastal service was in collision last night with the American steamer Satartia off the Delaware breakwater. Neither vessel was badly damaged, the station was advised.

The F. J. Luckenbach, which sailed from here March 16 for Boston, arrived at Philadelphia the 15th inst. The Satartia, plying from Boston and New York to Buenos Aires and way, was reported reaching New York the 7th inst. to load for Montevideo.

Harry S. Eaton, district manager for the Luckenbach Line, said he had not been officially informed of the collision.

TACOMA, April 18.—The Coast Guard cutter Chelan was ordered here this afternoon from Port Townsend to clear the entrance of Gig Harbor of a derelict and remove two others from the vicinity of the Salmon Beach and Fox Island. The hulks, approximately 350 feet long, are a part of the eighteen emergency fleet vessels burned within the past two years on Minter Creek sandbar. An abnormally high tide is believed to have set the hulks afloat.

TRANS-PACIFIC MAIL

Following schedule of sailing is provided by the Los Angeles Postoffice:

April 20, from Los Angeles. Mail for Australia.

For connections at Seattle mail must leave Los Angeles the second day prior to date of sailing, not later than 7:10 a.m.

To connect at San Pedro for the Hawaiian Islands every other Saturday, mail must leave Los Angeles at 8:30 a.m. on Saturday.

Note—To connect at San Francisco, mail must leave Los Angeles on dispatch made not later than 5:30 p.m. the day prior to date of sailing.

ARRIVALS AND CLEARANCES AT PACIFIC PORTS

SAN FRANCISCO, April 18. (AP)—Arrived: Tulsagas, 2 a.m., Ventura; John C. Kirkpatrick, 2 a.m., Everett; Hakonesan Maru, 2 a.m., Yokohama; Munleon, 4 a.m., Los Angeles; South Coast, 4 a.m., Crescent City; Admiral Farragut, 5 a.m., Astoria; Kvichak, 6 a.m., Loring, Alaska; Missoula, 7:05 a.m., Coos Bay; Harvard, 9:44 a.m., Los Angeles; Dorothy Alexander, 11 a.m., Los Angeles; Nome City, 1:40 p.m., Santa Barbara; Seattle, 2:10 p.m., Astoria; F. S. Hillman, 4 p.m., Astoria; Suwied, 5 p.m., Astoria; Oakbank, 6 p.m., Baltimore; Portland, 7 p.m., Hamburg; Jacox, 7 p.m., Seattle.

Sailed: Marama, 2 p.m., Sydney; Manulani, 2:10 p.m., Honolulu; Providencia, 2:10 p.m., Tacoma; Edgar F. Luckenbach, 3:15 p.m., New Orleans; John C. Kirkpatrick, 4:05 p.m., Los Angeles; Harvard, 4:15 p.m., Los Angeles; Havel, 4:25 p.m., Vancouver; President Adams, 4:27 p.m., Honolulu; Tacoma City, 5 p.m., Seattle; F. S. Loop, 5:10 p.m., Portland.

TACOMA, April 18.—Arrived: Contra Costa, 8 a.m., Point Wells; Grenalia, 3 p.m., Seattle; Hakushika Maru, 3 p.m., Yokohama; Point Arena, 10 p.m., Seattle.

Sailed: Caddopeak, 12:10 p.m., Los Angeles; Dorothy Wintermote, 6 p.m., San Diego; John Bakke, 6 p.m., Antofagasta; Contra Costa, 5 p.m., Point Wells.

SEATTLE, April 18.—Arrived: Corneville, 6 p.m., Shields; Ruth Alexander, 1 p.m., San Diego; New Westminster City, p.m., Yokohama; Caddopeak, 8 p.m., Tacoma; Yukon, 6 p.m., Alaska.

Sailed: Hakushika Maru, noon, Yokohama; Maasmar, 12:30 p.m., Philadelphia; Hawaiian, noon, J. L. Luckenbach, 4 p.m., Boston; San Diego, 5 p.m., Tacoma; Point Arena, 3 p.m., New Orleans; Port Angeles, 5 p.m., San Francisco.

PORTLAND, April 18.—Arrived: Admiral Dewey, 5:30 a.m., Los Angeles, via San Francisco; Charles R. McCormick, 12:15 p.m., Baltimore and way, via San Francisco; motorship Bullard, 3 p.m., Antwerp and way, via San Francisco; Kewanee, 7:30 p.m., San Francisco; Matthew Luckenbach, 8:30 p.m., Mobile and way, via San Francisco; Peter Helms, 9:15 p.m., Los Angeles, via San Francisco; at Longview, motorship Handicap, 6 a.m., Everett; at St. Helens, Hollywood, 7:30 a.m., Aberdeen.

Sailed: Motorship Admiral Peary, 1:15 p.m., Los Angeles, via San Francisco; from St. Helens, Willamette, noon, San Francisco; from Prescott, Olympic, 3 p.m., Los Angeles.

SAN DIEGO, April 18.—Arrived: Ipswich, midnight, New York; Pennsylvania, 1:30 p.m., New York; La Purisima, 5 p.m., Los Angeles; Walter A. Luckenbach, 7:30 p.m., Houston.

Sailed: Yale, 9 a.m., San Francisco; Ipswich, 4 p.m., Portland; Point Reyes, 6 p.m., Seattle; Gryme, 9 p.m., Ensenada; Pennsylvania, 11 p.m., San Francisco.

ASTORIA, April 18.—Sailed: Steel Inventor, 3:15 a.m., North Atlantic ports, via Puget Sound; Dochet, 6:45 a.m., Mobile and way; Daisy Gray, 6:55 a.m., San Francisco.

NAVAL ORDERS

WASHINGTON, April 18. (Exclusive)—Navy orders posted today follow:

Capt. H. E. Kimmel to naval operations.
Capt. A. B. Reed to naval operations.
Lieutenant-Commander P. M. Bates to U.S.S. Langley.
Lieut. E. P. Abernethy to U.S.S. Dallas.
Lieut. Graeme Bannerman to Charleston, S. C.
Lieut. R. V. Baldwin to U.S.S. Aaron Ward.
Lieut. J. O. Blanche, Jr. to U.S.S. Melville.
Lieut. J. E. Fradd, to U.S.S. King.
Lieut. F. H. Gardner to U.S.S. Ramapo.
Lieut. L. H. Hawkinson to U.S.S. Utah.
Lieut. P. M. Heddens to U.S.S. Dobbin.
Lieut. E. S. Hutchinson to U.S.S. Hatfield.
Lieut. R. F. J. Johnson, Jr. to U.S.S. Bridge.
Lieut. P. M. Lion, Jr. to U.S.S. Wyoming.
Lieut. D. F. McLean to U.S.S. Pennsylvania.
Lieut. L. C. Petross to U.S.S. Henderson.
Lieut. C. M. Ryan to U.S.S. Dobbin.
Lieut. H. E. Schilk to U.S.S. Arkansas.
Lieut. J. E. M. Wood to Great Lakes, Ill.
Ensign J. A. D'Avi, resignation accepted.
Ensign F. A. Berry, Jr. to U.S.S. Perry.
Ensign J. H. Leggett to Asiatic fleet.
Lieutenant-Commander C. H. Savage to St. Thomas, V. I.
Lieut. M. J. Eaton to Great Lakes.
Lieutenant-Commander W. C. Wade to Portsmouth, N. H.
Lieut. Alexander Martin, Jr. to Mare Island.
Lieut. L. C. Pritchett to U.S.S. Holland.
Carpenter H. B. Britt, to New London, Ct.

Roach Returns to Local Polo

Hal Roach will make his first public polo appearance of the local season tomorrow afternoon when he rides with the Tigers four, organized by Dr. Harry H. Wilson, in a return match with the Uplifters' Club horsemen.

Roach has a handicap rating of three goals, has had plenty of match play and tournament experience and ranks with the best of the low-goal mallet stars on the Coast. He announced his retirement from the game last fall but found it impossible to keep away from the turf for long. Reports have it that he is in top form for fast play as the result of his play this spring at Santa Barbara and other clubs. At Santa Barbara he was drafted for action with Laddie Sanford's Hurricanes and at the No. 1 position scored four goals against the formidable Argentine four that rode undefeated through their recent campaign on California fields.

HARGRAVES FAVORED TO COP MILE SWIM

BERKELEY, April 18. (Exclusive) With Walter Christie, University of California track coach, firing the starting pistol, some fifty swimmers will dive into the crisp waters of Carquinez Straits Sunday afternoon in the annual mile ocean race under the auspices of the University life-savings corps. Art Hargraves, winner of second place last year, and winner of first the year before, is a heavy favorite to annex first place this season and the beautiful trophy that goes with it. Hargraves has been training in the very cool waters of San Francisco and should not be affected in the slightest by the temperature of the water Sunday.

RAINBOW TROUT CLUB DRAWS MANY ANGLERS

Since the first announcement a few days ago by Leigh Garnsey, manager of the Rainbow Angling Fisheries, that the organization would soon open an Azusa branch, many fly-casting devotees have applied for membership. With a branch so close to the city, Azusa being but twenty-four miles from Los Angeles and twelve from Pasadena, anglers can get to the club, fish and be back in town in a very short while.

CITY SOCCER TITLE AT STAKE TOMORROW

The Los Angeles cup soccer championship will be at stake at Loyola Field tomorrow when the Hollywood Sheiks battle the strong Magyar club at 3 p.m. in the final game of the big series. This game is the biggest one of the year for both clubs and both teams will be at full strength in an effort to lift the coveted trophy.

In the 1 o'clock preliminary the Scots meet Pasadena A.C.C. in a City League clash.

DEAUVILLE WINS AGAIN

The Deauville Beach Club swim team swept to its ninth victory of the season last night when the San Bernardino Y.M.C.A. paddlers were defeated by a score of 35-10. Tom Medlicotte led the Deauville scoring with two firsts and a third for eleven points. Capt. Jack White also aided greatly in his team's triumph. The meet was held in the Deauville pool at Santa Monica.

A CHUCKLE FOR EVERYBODY

TARZAN AND THE JEWELS OF OPAR

By Edgar Rice Burroughs

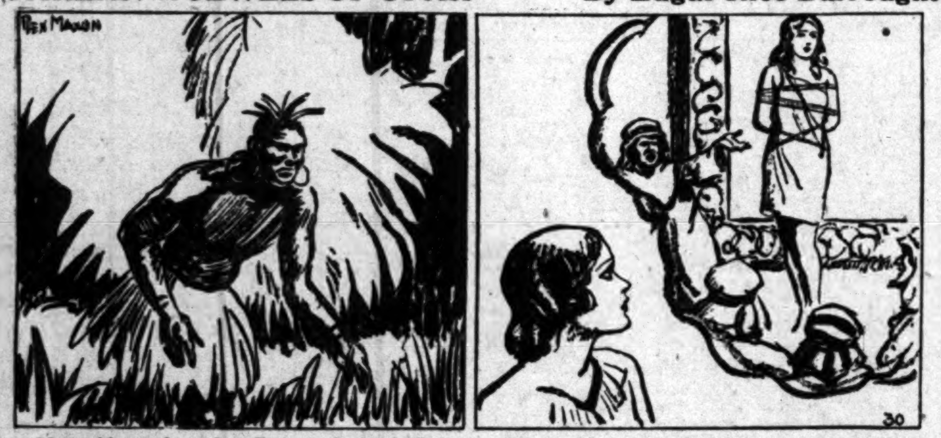
REX MAXON
30

Mugambi, weak and suffering, slowly trailed the retreating Arab raiders. As the days passed his wounds healed and his strength returned until his giant frame had regained its former mighty powers. Meanwhile the Arabs had reached their fortified camp, and there Achmet Zek awaited the return of his lieutenant, Albert Werper. During the long, rough journey Jane Clayton had suffered more in anticipation of her impending fate than from hardship.

She prayed that she had been captured in the hope of ransom, for then no great harm would befall her at the hands of the Arabs. But there was the chance,- the horrid chance, that she would be taken far north and sold into the hideous existence of some Turkish harem. Jane Clayton had never bent in spineless terror before danger. Until hope proved futile she would not give it up. So long as Tarzan lived there was every reason to expect aid.

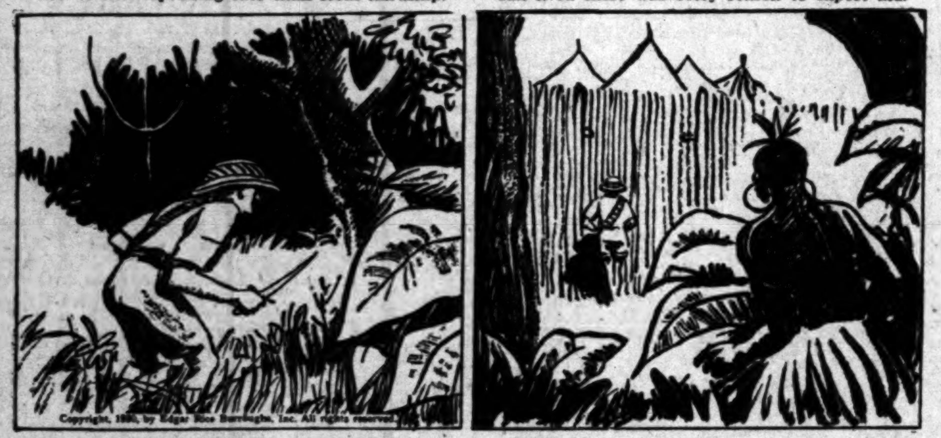
Copyright, 1930, by Edgar Rice Burroughs, Inc. All rights reserved.

Tarzan would come! No man or beast that roved the savage continent could boast the cunning and powers of her loved one. She counted the days that must elapse before he could return from Opar. Then she would be rescued and avenged. That he could find her she had not the slightest doubt. Nothing could elude his keen vigilance. And while she hoped, there came through the dark jungle another. Terrified by night and by day, came Albert Werper.

A dozen times he had escaped the claws and fangs of the great beasts by what seemed a miracle to him. But at last he had come in sight of the palisade behind which were his fierce companions. At almost the same time Mugambi came out of the jungle before the walled village. He recognized the tattered Werper as the one-time guest of his master. The black was upon the point of hailing the Belgian when something stayed him. His suspicions were aroused.

(Continued Monday)

The Life of Riley

By D. T. Carlisle

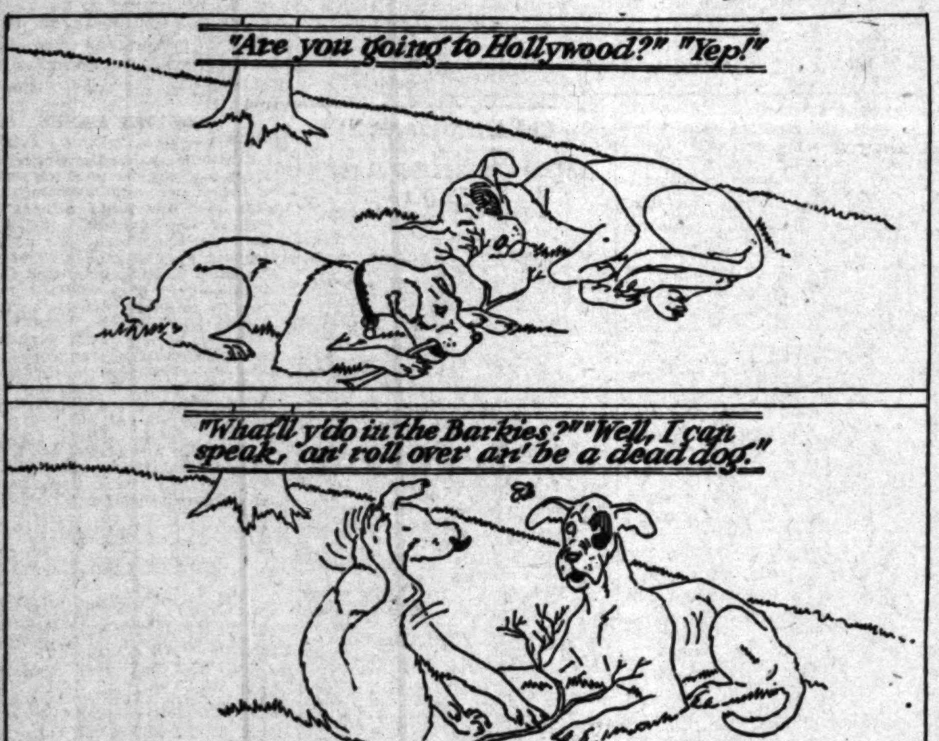
"Are you going to Hollywood?" "Yep!"
"Whatll y'do in the Barkies?" "Well, I can speak, an' roll over an' be a dead dog."
© McClure Newspaper Syndicate
D. T. Carlisle

REG'LAR FELLERS

Evidence

By Gene Byrnes

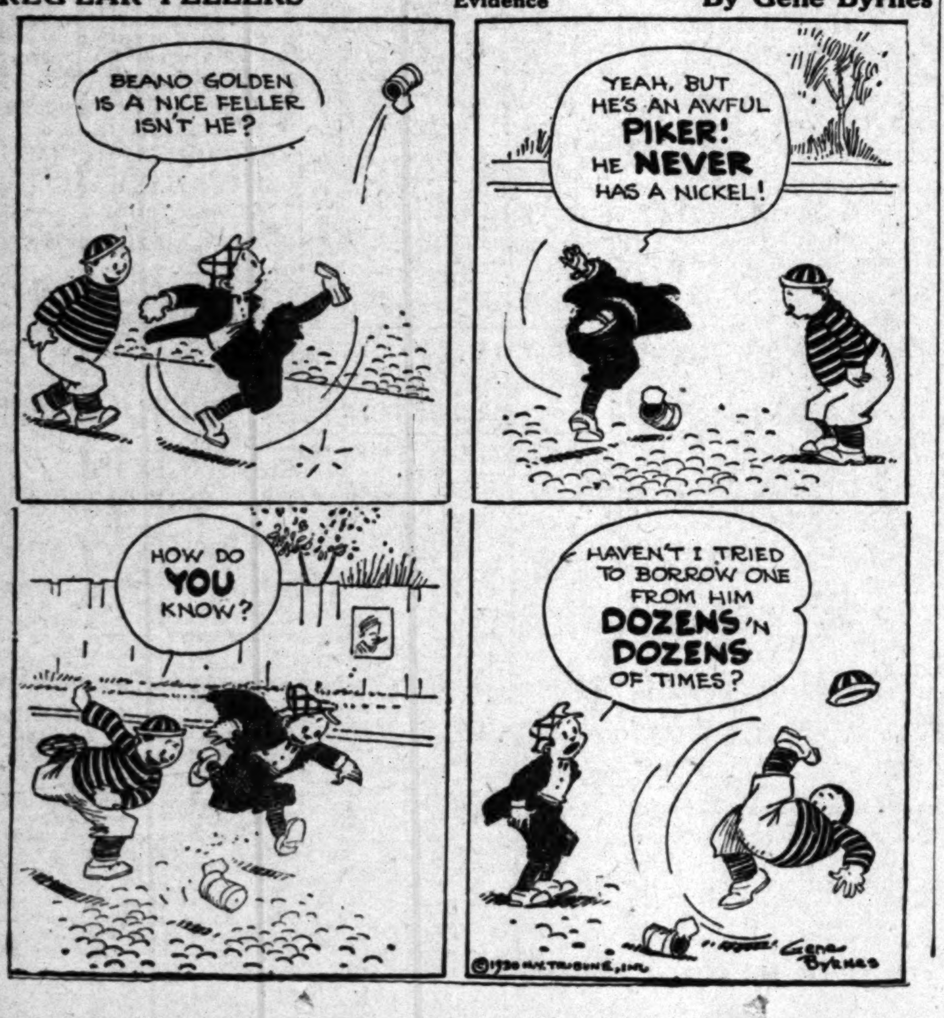
BEANO GOLDEN IS A NICE FELLER ISN'T HE?
YEAH, BUT HE'S AN AWFUL PIKER! HE NEVER HAS A NICKEL!
HOW DO YOU KNOW?
HAVEN'T I TRIED TO BORROW ONE FROM HIM DOZENS 'N DOZENS OF TIMES?
©1930 N.Y. TRIBUNE, INC.
Gene Byrnes

GASOLINE ALLEY

The Fly in the Lotion

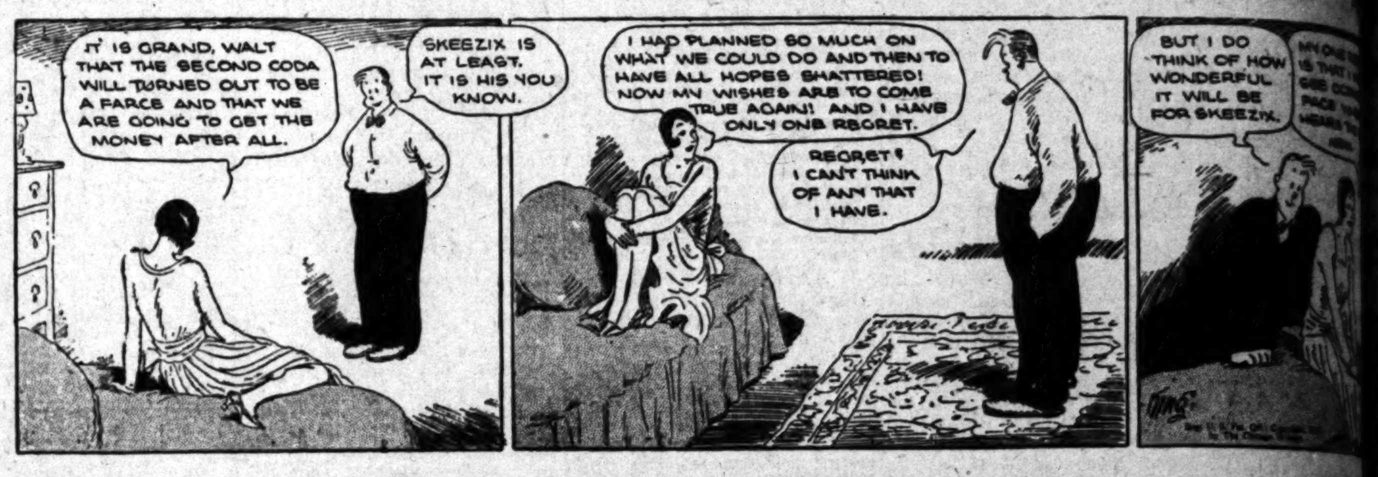
IT IS GRAND, WALT THAT THE SECOND CODA WILL TURNED OUT TO BE A FARCE AND THAT WE ARE GOING TO GET THE MONEY AFTER ALL.
SKEEZIX IS AT LEAST. IT IS HIS YOU KNOW.
I HAD PLANNED SO MUCH ON WHAT WE COULD DO AND THEN TO HAVE ALL HOPES SHATTERED! NOW MY WISHES ARE TO COME TRUE AGAIN! AND I HAVE ONLY ONE REGRET.
REGRET? I CAN'T THINK OF ANY THAT I HAVE.
BUT I DO THINK OF HOW WONDERFUL IT WILL BE FOR SKEEZIX.
KING

THE GUMPS

A Gift for the Bride

By Sidney

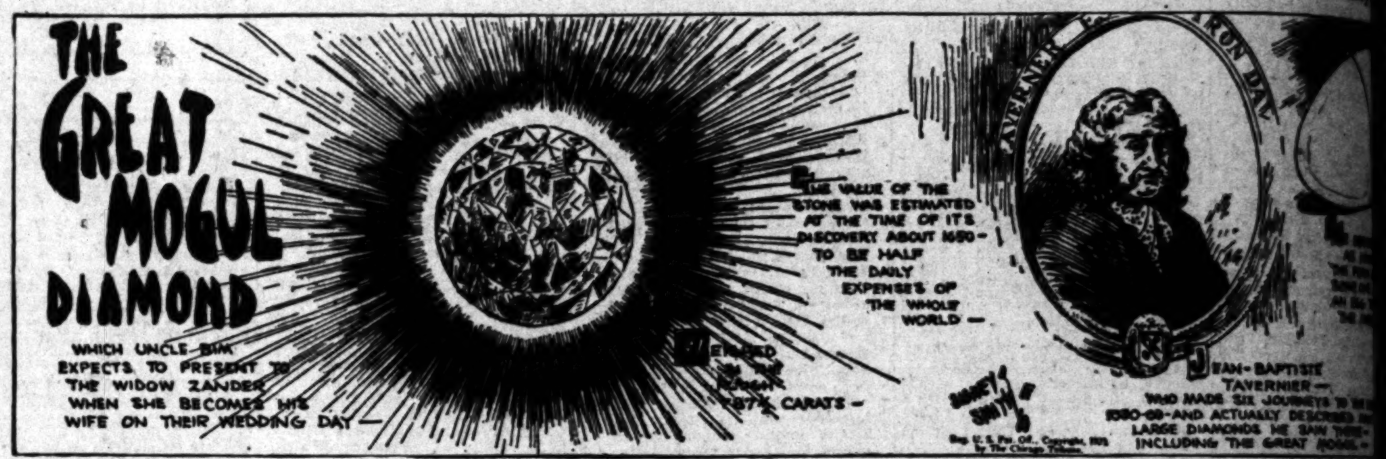
THE GREAT MOGUL DIAMOND
WHICH UNCLE BIM EXPECTS TO PRESENT TO THE WIDOW ZANDER WHEN SHE BECOMES HIS WIFE ON THEIR WEDDING DAY
THE VALUE OF THE STONE WAS ESTIMATED AT THE TIME OF ITS DISCOVERY ABOUT 1650 - TO BE HALF THE DAILY EXPENSES OF THE WHOLE WORLD -
WEIGHED IN THE ROUGH 787½ CARATS -
JEAN-BAPTISTE TAVERNIER - WHO MADE SIX JOURNEYS TO INDIA 1630-68 - AND ACTUALLY DESCRIBED LARGE DIAMONDS HE SAW THERE - INCLUDING THE GREAT MOGUL -
SIDNEY SMITH
Reg. U. S. Pat. Off., Copyright, 1930, by The Chicago Tribune.

HAROLD TEEN

Tra La La!

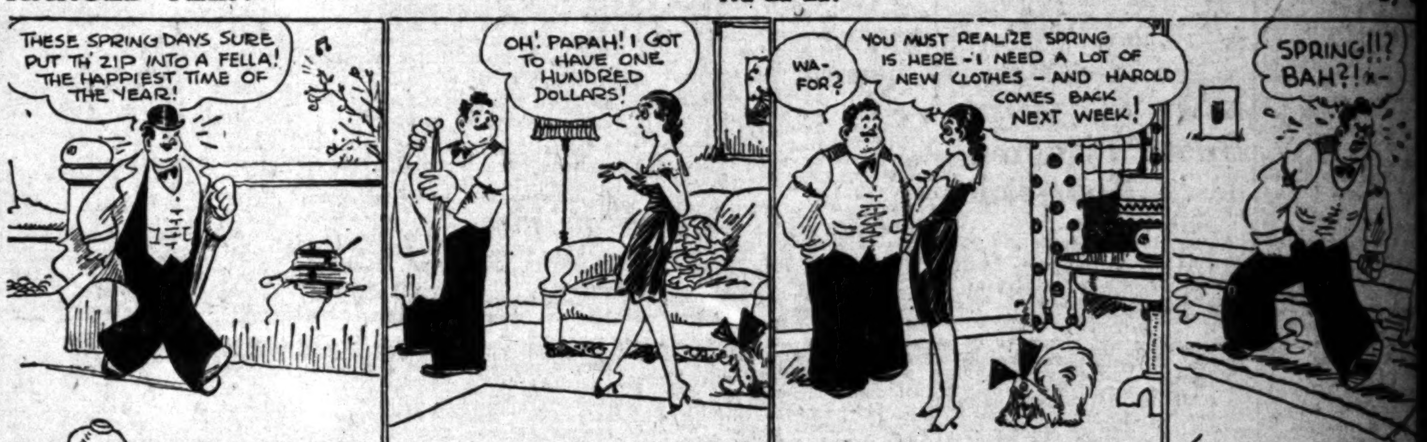
THESE SPRING DAYS SURE PUT TH' ZIP INTO A FELLA! THE HAPPIEST TIME OF THE YEAR!
OH! PAPAH! I GOT TO HAVE ONE HUNDRED DOLLARS!
WA- FOR?
YOU MUST REALIZE SPRING IS HERE - I NEED A LOT OF NEW CLOTHES - AND HAROLD COMES BACK NEXT WEEK!
SPRING!!? BAH?!
4-19
CARL ED

WINNIE WINKLE, THE BREADWINNER

Reading from Left to Right

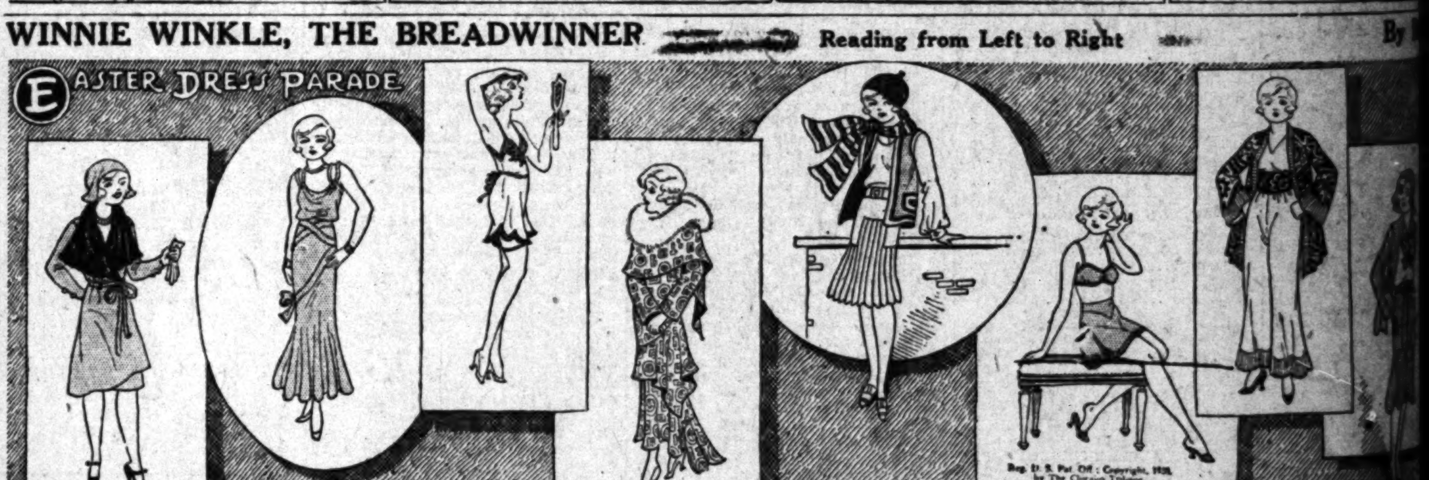
EASTER DRESS PARADE
APR. 19
Reg. U. S. Pat. Off.; Copyright, 1930, by The Chicago Tribune.

ELLA CINDERS

The Go Signal

By Bill Conselman and Charlie

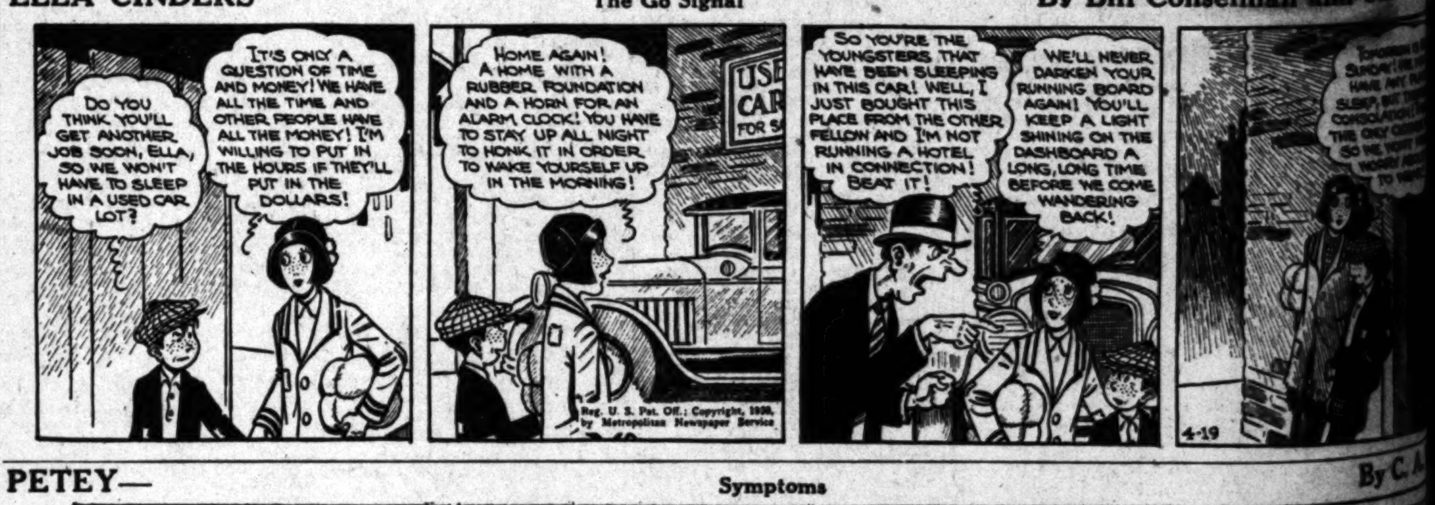
DO YOU THINK YOU'LL GET ANOTHER JOB SOON, ELLA, SO WE WON'T HAVE TO SLEEP IN A USED CAR LOT?
IT'S ONLY A QUESTION OF TIME AND MONEY! WE HAVE ALL THE TIME AND OTHER PEOPLE HAVE ALL THE MONEY! I'M WILLING TO PUT IN THE HOURS IF THEY'LL PUT IN THE DOLLARS!
HOME AGAIN! A HOME WITH A RUBBER FOUNDATION AND A HORN FOR AN ALARM CLOCK! YOU HAVE TO STAY UP ALL NIGHT TO HONK IT IN ORDER TO WAKE YOURSELF UP IN THE MORNING!
USED CAR FOR S
Reg. U. S. Pat. Off.; Copyright, 1930, by Metropolitan Newspaper Service
SO YOU'RE THE YOUNGSTERS THAT HAVE BEEN SLEEPING IN THIS CAR! WELL, I JUST BOUGHT THIS PLACE FROM THE OTHER FELLOW AND I'M NOT RUNNING A HOTEL IN CONNECTION! BEAT IT!
WE'LL NEVER DARKEN YOUR RUNNING BOARD AGAIN! YOU'LL KEEP A LIGHT SHINING ON THE DASHBOARD A LONG, LONG TIME BEFORE WE COME WANDERING BACK!
4-19

PETEY—

Symptoms

By C. A.

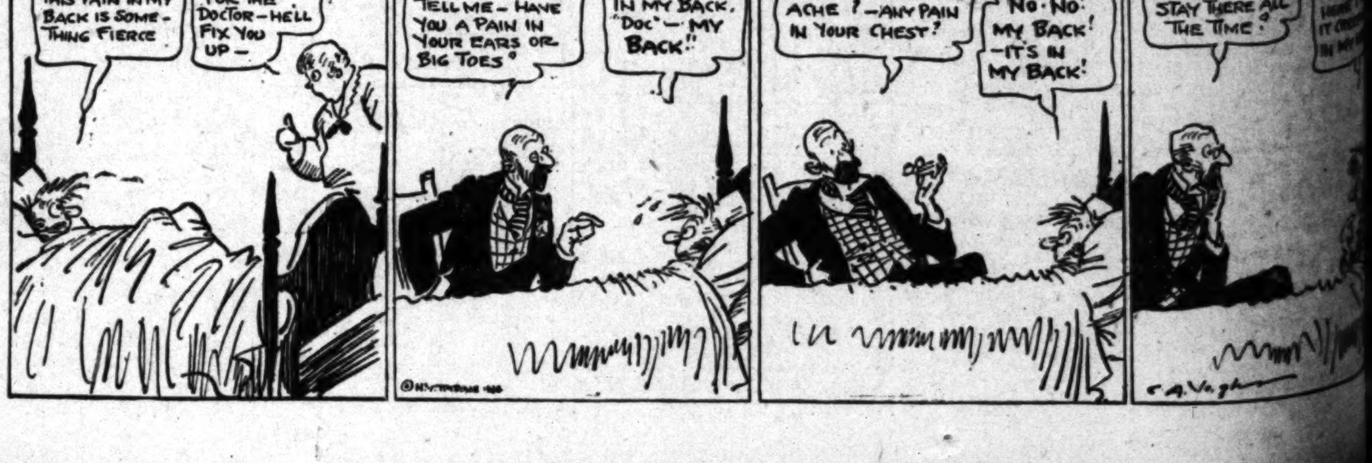
- OH BOY!! THIS PAIN IN MY BACK IS SOMETHING FIERCE -
- I'VE SENT FOR THE DOCTOR - HE'LL FIX YOU UP -
- AH - ER - NOW TELL ME - HAVE YOU A PAIN IN YOUR EARS OR BIG TOES?
- NO! NO! - IT'S IN MY BACK, "DOC" - MY BACK!
- YOUR STOMACH ACHE? - ANY PAIN IN YOUR CHEST?
NO! NO! MY BACK! - IT'S IN MY BACK!
- DOES IT STAY THERE ALL THE TIME?
© N.Y. TRIBUNE 1930
C. A. Voight

FINANCIAL

BUTTER AND EGGS

LOS ANGELES

Closing prices quoted are corrected daily by Produce Exchange of Los Angeles.

Butter	
Extra	39
Prime first	38
Standard	37
Firsts	36
Eggs	
Extra	27
Fresh firsts	26½
Case count	24
Medium	23
Small	16½

SAN FRANCISCO, April 18. (AP)—Net wholesale prices: Butter, 92 score, 39; 90 score, 36. Cheese, California fancy flats, 20½.

NEW YORK, April 18. (AP)—Butter firm; receipts, 13,657; unchanged.

Cheese steady; receipts, 49,425; unchanged.

Eggs firm; receipts, 28,514; mixed colors, regular packed, closely selected extras, 28; extra firsts, 26½@27¼; firsts, 25¾@26¼; seconds, 25@25½; storage packed, closely selected, heavy, 28½@29½; extra firsts, 27¾@28; firsts, 26¾@27¼; near-by hennery brown, extras, 29@29¼.

DEEP WELL TOOL PLANS MART CALL

Corporation Applies for Listing of Securities on Los Angeles Curb

Deep Well Tool Corporation, Ltd., will make application to list its stock on the Los Angeles Curb Exchange, according to an announcement made yesterday by L. F. Vremsak, vice-president. Permission to issue stock was recently granted by the State Corporation Commissioner to the company, which is capitalized at $1,000,000 with 100,000 shares of common stock of $10 par value.

The company controls patents and has other patents pending on a special method of reconditioning drilling-tool bits. Architects are now drawing plans for a factory to be completed early in the fall on a site near Harbor Boulevard, Wilmington.

The special product of the company has already been made in several Los Angeles shops for experimental purposes. The value of the system has been amply proved in actual use in wells in the Los Angeles basin and the result has been the creation of an immediate demand for similarly equipped bits, according to Mr. Vremsak. The method of applying the abrasive cutting material to the bits is equally effective in scraping, gyrating and roller types. The company also holds patents covering the manufacture of new drills.

R. O. Pickin, president of the company, is well known as an engineer in the oil industry. L. F. Vremsak, vice-president, is also a vice-president of the Amphibian Aircraft Corporation. L. M. Lieberman is secretary and treasurer. Directors in addition to the officers include Capt. Floyd A. Wilson, member of the United States Army Air Corps, and Jules J. Covey, corporation counsel.

STREET AND ROAD CONSTRUCTION GAINS

NEW YORK, April 18. (AP)—Street and road contract lettings led all other classes of heavy construction and engineering awards announced throughout the country in the past week, according to the Engineering News-Record. Commercial and other building awards also showed a small gain over the preceding week, but industrial building contracts showed a marked dip in volume. All classes were valued at $61,685,000, comparing with $85,789,000 in the previous week, and $75,396,000 in the corresponding week of last year.

TWO-THIRDS PAID IN CASH

Cleveland Economist Computes Average Dividend Rate from Six-Year Study of Corporations

BY EARLE E. CROWE

Two-thirds of the earnings available for common stock are usually distributed as cash dividends by American corporations. Col. Leonard P. Ayres, Cleveland economist, is the authority for this statement, predicated on a study of earnings and dividends over a six-year period.

This proportion of two-thirds of earnings paid out as dividends and the remaining third allocated to development of plant and property has remained fairly constant, Col. Ayres states, although both earnings and dividends have greatly increased in the past six years.

BOTH INCREASE

From 1924 to 1929 he found that earnings and dividends both increased about two and one-half times. The quarterly average of dividend payments of twenty corporations used in the study increased from more than $58,000,000 in 1924 to more than $140,000,000 in 1929. This development, he concludes, was one fundamental reason for the bull market.

Application of Col. Ayres's two-thirds rule to a number of corporations chosen at random will suggest the possibility in several instances of dividend increases. The figure in the last column of the following table is the nearest approximate round figure to the product of two-thirds of the 1929 final earnings available for the common stock.

	1929 net income.	Annual cash dividend rate.	Dividend under two-thirds rule.
Paramount	$ 6.34	$4	$ 4
U. S. Steel	19.96	7	13
Western Air	9.43	.60	6
American Tel.	12.67	9	9
Union Oil	3.56	2	2.50
Standard of California	3.63	2.50	2.50
Penn. R. R.	8.82	4	6.00
Rio Grande	4.58	2	3
Richfield	4.03	2	2.50
Barnsdall	3.19	2	2
Atlantic Ref.	6.20	2	4
Southern Pac.	12.99	6	8.50

Evidently a number of corporations in the foregoing list follow a rule of paying out only 50 per cent instead of two-thirds of earnings to stockholders, or else have not adopted any fixed proportion in relation to earnings. The outstanding candidates for increases in dividends to conform to the two-thirds rule are United States Steel, Western Air Express, Pensylvania, Atlantic Refining and Southern Pacific.

STEEL OUT OF LINE

Assuming earnings will continue at about the same rate as in 1929, the Steel Corporation could readily pay out from $10 to $13 in dividends. Western Air Express, now only distributing 60 cents, should be paying from $4 to $6 even in the face of the prospect for lower earnings under the new air-mail legislation. Atlantic Refining is the outstanding oil stock in the list with a subnormal dividend rate.

Of the rails, Southern Pacific for years has been a flagrant example of low dividends and high earnings. For more than twenty years this company has been on a $6 dividend basis, and easily could pay $8. Pennsylvania should be disbursing from $5 to $6 instead of its current rate of $4.

Paramount, American Telephone, Standard of California and Barnsdall are conforming closely to the two-thirds rule. But Union Oil, Rio Grande and Richfield are possibilities for moderate increases.

INSURANCE COMPANY DATA PUBLISHED

International Re-Insurance Corporation is analyzed in a booklet just prepared for distribution by Jones, Hubbard & Donnell, Inc., members of the Los Angeles Stock and Curb exchanges. The history and business of the insurance company which in two years has become one of the largest reinsurance concerns in the world, are discussed together with current data of interest to investors.

LIVE-STOCK MARKET

(Furnished by Federal-State Live-stock Market News Service.)

ESTIMATED RECEIPTS

	Cattle	Calves	Hogs	Sheep
Los Angeles	150	50	250	750
Chicago	1,000	1,000	12,000	12,000
Kansas City	200	50	6,000	3,000
Omaha	400	100	8,500	8,000
St. Paul	1,700	1,500	9,000	300
Denver	300	25	600	5,100
Fort Worth	1,400	400	1,100	600
Total	5,150	3,125	37,450	29,750
Week ago	5,550	3,325	38,300	38,000

LOS ANGELES MARKET

CATTLE—Light week-end receipts consisted mainly of she stock from Utah and trucked-in offerings. Trade was rather slow and prices averaged about steady.

A few head of Utah steers averaging 897 pounds brought 10.25.

Odd heifers scored 9.00@9.75, with one or two head of fleshy cows up to the outside figure. A load of 1090-pound Utah cows made 8.75, as did several lots of meaty dairy type cows. Other medium cows cashed at 8.25@8.50, with bulk of common to low medium stock at 7.00@8.00. Low cutters and cutters ranged from 4.00@6.75. Bulls scored 7.50@8.25.

CALVES—Trade in this department was slow and about steady. A few bunches of desirable calves averaging up to 285 pounds brought 12.00@14.00. Plainer and heavier calves ranged from 9.00@11.50 with culls down to 7.00.

HOGS—Two fresh loads and a load of holdovers sold early at steady to 10c lower rates. Two loads of 176 to 200-pound Colorado butchers and a load of 180-pound Texas holdovers brought 11.25 and the yards were cleared for the first time this week.

SHEEP—Five decks of common to medium California spring lambs were offered. These were rather slow to sell and prices paid did not look much lower, quality and fills considered. However, the market carried a weak undertone and it is probable that had any good to choice stock been offered some decline would have been effected. Three decks of 68 to 69-pound lambs brought 10.00 sorted, 30 to 40 per cent at 8.00. Two decks of similar weight lambs brought 9.00 straight. It is doubtful if good to choice lambs would bring over 11.00 on the present market.

YESTERDAY'S QUOTATIONS

Slaughter cattle and calves: Steers, 1100 to 1300 pounds, good, 11.25@12.10; 950 to 1100 pounds, good, 11.25@12.10; 800 pounds up, medium, 10.25@11.25; common, 8.25@10.25. Heifers, 850 pounds down, good, 9.50@10.75; common and medium, 7.00@9.50. Cows, good, 8.75@9.25; common and medium, 6.75@8.75; low cutters and cutters, 3.75@6.75. Bulls, yearlings excluded, good beef, 7.75@8.50; cutter to medium, 5.75@7.75. Calves, 500 pounds down, medium to choice, 10.50@13.50; cull and common, 7.00@10.50. Vealers, milk fed, good and choice, 12.75@15.00; medium, 11.00@12.75; cull and common, 7.50@11.00.

Hogs: Medium weight, 200 to 250 pounds, medium to choice, 10.25@11.25; light weights, 160 to 200 pounds, medium to choice, 10.50@11.25; light light, 130 to 160 pounds, medium to choice, 10.25@11.25. Packing sows, rough and smooth, 8.00@9.50. Slaughter pigs, 90 to 130 pounds, medium to choice, 9.25@11.00. (Soft or oily hogs and roasting pigs excluded in above quotations.)

Slaughter sheep and lambs: Spring lambs, good and choice, 10.50@11.00; medium, 9.50@10.50; cull and common, 8.50@9.50. Lambs, 84 to 92 pounds, good and choice, 9.00@9.50; 92 pounds down, medium, 8.00@9.00; 92 to 100 pounds, medium to choice, 7.75@9.25; all weights, common, 7.00@8.00. Ewes, 120 pounds down, medium to choice, 4.00@5.25; all weights, cull and common, 2.00@4.00.

OUTSIDE MARKETS

SOUTH SAN FRANCISCO, April 18. (AP)—Hogs, 250; steady; two loads good 195-pound Californias, 10.75; package heavies, 10.25; packing sows, 8.25.

Cattle, 350; steady; two cars good 1080 to 1100-pound Montanas, 11.85; load 1040-pound Utahs, 11.75; two loads medium 1010 to 1135-pound Utahs, 11.00@11.35; two cars medium 600 to 700-pound Utah fleshy heifers, 11.00 to local feed lots; cows, 9.00; cutter and common cows, 5.50@6.50; bulls scarce.

Calves, none; weak; sheep, 2000; direct 280; holdovers, 330; slow, about steady; four deck medium to good eligible 10.00@10.25; two cars good 64-pound holdover spring lambs, 10.10; twenty out 9.00; package good 81-pound lambs, 9.00; ewes scarce.

CHICAGO, April 18.—Hogs, 12,000; 5@10c higher; 250 to 300 pounds, 9.75@10.35; 160 pounds, 9.75@10.55; sows, 9.00@9.60.

Cattle, 1000; calves, 1000; about steady; steers, 1300 to 1500 pounds, 12.75@15.00; 950 to 1100 pounds, 11.75@14.50; fed yearlings, 11.50@14.25; heifers, 10.50@13.0; cows, 7.50@9.50; cutters, 5.00@6.25; bulls, 7.75@9.00; vealers, 9.00@11.50; stocker and feeder steers, 9.75@11.25.

Sheep, 12,000; slow, steady to strong, 9.00@9.25; 93-pound shorn lambs, 8.75; native spring lambs, 18.00@25.00; lambs, 92 pounds down, 8.75@9.75; 92 to 100 pounds, 7.75@9.50; ewes, 5.00@6.25; feeder lambs, 8.25@8.75.

SOUTH ST. PAUL, April 18.—Cattle, 1700; fairly active, steady; steers, 11.25@11.50; cows, 6.25@7.75; heifers, 8.00@9.50; cutters, 5.00@5.75; bulls, 6.75@7.25; stockers and feeders steady, 9.00@10.00; calves 1500; steady, 9.00@9.50.

Hogs, 9000; steady to 10c higher; 160 to 230 pounds, 9.90@10.10; sows, 8.50@9.00.

Sheep, 300; lambs nominally steady, 8.25@9.00; ewes 25c or more lower, 6.00 down.

KANSAS CITY, April 18.—Hogs, 6000; steady to strong; 160 to 240 pounds, 9.90@10.15; sows, 8.25@9.10.

Cattle, 200; few vealers, 11.00 down, steady; other classes nominally steady; moderate supply stockers and feeders held by dealers.

Sheep, 3000; wooled lambs steady to strong; other classes steady; wooled lambs, 9.10; clippers, 7.50@8.00; shorn wethers, 8.50.

DENVER, April 18.—Hogs, 600; about steady; 190 to 200 pounds, 10.10; sows, 7.75@8.25.

Sheep, 5100; no early bids; asking 15@25c higher or up to 9.00 on best handy weight fed lambs.

Cattle, 300; four cars Texas stockers direct to dealer; four other cars southerns still back; practically nothing on sale; market nominal.

ST. JOSEPH, April 18.—Hogs, 4000; slow, steady; 170 to 220 pounds, 10.00@10.10; sows, 8.75@9.00.

Cattle, 200; market nominal; receipts principally on direct billing.

Sheep, 6000; fat wool lambs active, steady to 10c higher; top, 9.20 on four loads 86-pound Colorado wooled lambs; woolskins, 9.00@9.10; clipped lambs unsold.

OMAHA, April 18.—Hogs, 8500; 160 to 250 pounds, 9.75@10.00; sows, 8.00@9.10.

Cattle, 400; fed steers and yearlings, 10.50@12.25; heifers, 9.75@10.50; cows, 7.00@8.50; vealers, 13.00; stockers, 9.50@10.50.

Sheep, 8000; top, 9.25 on 86-pound weight clipped lambs, 8.00@8.50.

PORTLAND, April 18.—Cattle, 35; calves, 10; quotably steady.

Hogs, 900; steady.

Sheep, 100; quotably steady.

POULTRY PRICES

No. 1—Hens, Leghorns, under 3¼ lbs., each	.17
No. 2—Hens, Leghorns, 3¼ to 4 lbs. each	.21
No. 3—Hens, Leghorns, 4 lbs. and up, each	.24
No. 4—Hens, colored, 4 lbs. and up, each	.30
No. 5—Broilers, 1 to 1½ lbs., each	.16
No. 6—Broilers, over 1½ to 2¼ lbs. each	.21
No. 7—Fryers, Leghorns, 2¼ to 3 lbs., each	.20
No. 8—Fryers, colored, 2¼ to 3 lbs., each	.38
No. 9—Roasters, soft bone, 3 lbs. and up, each	.33
No. 10—Stags	.18
No. 11—Old roosters	.16
No. 12—Ducklings, Pekin, 3½ lbs. and up, each	.18
No. 13—Ducklings, other than Pekin, 3½ lbs. and up, each	.18
No. 14—Old ducks, 3½ lbs. and up, each	.16
No. 15—Geese	.23
No. 16—Young Toms, dressed, 13 lbs. and up, each	.28
No. 17—Young Toms, dressed, 12 lbs. and up, each	.34
No. 18—Hen turkeys, 8 lbs. and up, each	.28
No. 19—Hen turkeys, dressed, 8 lbs. and up, each	.31
No. 20—Old Tom turkeys	.25
No. 21—Old Toms, dressed	.30
No. 22—Small hen turkeys, under 8 lbs., each	.15
No. 23—Small Tom turkeys, under 8 lbs., each	.15
No. 26—Capons, less than 8 lbs., each	.30
No. 27—Capons, 8 lbs. and up, each	.35
No. 28—Rabbits, white, 3½ to 4 lbs., each	.17
No. 29—Rabbits, red, 3½ to 4 lbs.	.16
No. 30—Rabbits, mixed colors, 3½ to 4 lbs., each	.13

MONEY RATES

NEW YORK, April 18. (AP)—Time loans easier; thirty days, 3¾@4; sixty days, 4; ninety days, 4¼; four to six months, 4¼@4½. Prime commercial paper, 3¾@4. Bankers' acceptances, unchanged.

AERO MERGER PACE SLOWS

Accounting Concern Says Drift Toward Integration and Better Organization at Present

Mergers of aviation companies, which have been both rapid and spectacular during the last eighteen months, are continuing, but at a less rapid rate, and the tendency just now is toward integration and better organization of groups already formed, according to the current Weekly Bulletin of Ernst & Ernst, accountants. Independents will be drawn into these more gradually hereafter, it is said, as the need for new units having peculiar technical or operating merits becomes apparent.

"There are now four well-recognized big groups: Curtiss-Wright, the Aviation Corporation of Delaware, United Aircraft and Transport, and Detroit Aircraft. Western Air Express is almost large enough to be considered a fifth 'big group.' Among the principal 'independent' transport companies are: National Park Airways, Thompson Aeronautical Corporation, Northwest Airways, Aviation Corporation of the Americas, and the New York, Rio and Buenos Aires lines. Prominent among independent manufacturers are: Glenn Martin, Douglas Aircraft, Waco and Buhl. The Goodyear-Zeppelin Corporation, which plans construction and operation of zeppelins, also is an important company."

COMPARISON MADE

The aviation merger movement is often compared to that of railroads in the early days or of automobile companies a few years ago, but is essentially different, the bulletin points out. Aviation groups are headed toward the furnishing of not only airplanes, it is said, but also transportation service, airports and instruction. Hence, the functions of aviation groups are made highly complicated.

"Added to this complication are the cross-lines of interlocking directorates, financial interdependence, and so on, which make it difficult for the industry itself to know what will take place next in the merger scheme. For example: General Motors owns 40 per cent of the stock of Fokker Aircraft Company. Fokker planes are sold by General Motors dealers and financed by G.M.A.C. Much of the remaining Fokker stock is owned by Western Air Express. Harris M. Hanshue is president of both Western Air Express and Fokker. General Motors also has large holdings in Bendix Aviation Corporation. All of the major groups have minority holdings in lesser organizations and a certain amount of control.

MAIN PROBLEM

"Difficulties of aviation organizations just now lie mainly in the development of management personnel, for the industry has 'gone big' so fast that executives could not be trained rapidly enough. Lesser difficulties, all hinging largely on the problem of executive personnel, are the development of planes for specialized uses, economically sound rate structures and airports.

"The general belief within the industry is that the numerous smaller groups, and perhaps the hundreds of independents now producing, eventually will align themselves with much larger groups. The advantage of pooling engineering resources and brains is considered a potent factor in bringing this development. Other considerations are production economy and ease of financing."

MARKETS CLOSED

Stock and commodity markets throughout the United States were closed yesterday in observance of Good Friday. All markets will also be closed today.

NET PROFITS OF GENERAL FOODS GAIN

Current Year Earnings Placed at $23,000,000 or $4.50 a Share

NEW YORK, April 18. (Exclusive) Net earnings of General Foods Corporation for the current year are expected to approximate $23,000,000 and thus establish a new high record for the company in earning power. Such earnings would be equal to approximately $4.50 a share on 5,198,724 common shares now outstanding as compared with 1929 net earnings of $19,422,000, or $3.68 a share.

The gain in earnings this year is estimated not so much on the increase in sales volume as on equally important factors of decreased cost of raw materials and economies. First-quarter earnings will show net of over $5,900,000, an increase of some $800,000 over the corresponding 1929 quarter.

Without allowing for an increase in sales volume over 1929, although an increase was reported for the first quarter despite the business depression, net profits this year should show a gain of $3,000,000 after an appropriation of an additional $1,500,000 for advertising, because of decreased costs of raw materials, such as corn and wheat, discontinuance of the profit-sharing plan and economies, which the company is now in a position to show from many acquisitions in recent years.

It is understood that the tremendous expansion program of General Foods is now practically completed, at least for the present time, and the management will now lay stress on the full absorption of rapidly acquired products and the curtailment of manufacturing, distributing and administrative costs.

BARKER NET SALES TOLD FOR PERIOD

Total in First Quarter $3,337,069; Profits Set at $101,179

Sales of Barker Brothers Corporation for the first quarter of 1930 amounted to $3,337,069.90 and net profits before Federal taxes for the same period were $101,179.80, according to a statement issued yesterday by the company. For the quarter ended March 31, 1929, the net profits were $152,552.

After dividends of $48,750 on the 30,000 shares of 6½ per cent $100 par cumulative preferred stock, the first quarter earnings are equivalent to about 35 cents a share on 150,000 common shares of no par value.

In commenting on the first quarter report, Clarence A. Barker, president of the company, stated that the officials of the company are well pleased with the showing, considering it very satisfactory in view of subnormal business conditions generally during this period.

"All indications for the future point to improvement in sales and net profits for each succeeding quarter of the year," Mr. Barker said.

American Group in Greek Loan

LONDON, April 18. (Exclusive)—A group of American bankers will participate in a £3,000,000 advance to the Greek government against an £8,000,000 loan for productive works which will be issued immediately, according to an Athens dispatch to the Financial Times. The participation was obtained with the consent of the Hambros interests.

It is proposed to place in the American market not only one-half of the advance loan but any future loans that the Greek government may contract. The negotiations with the American group were initiated in London by the governor of the Bank of Greece and will be completed in Athens.

METAL MARKETS

CLEVELAND, April 18. (Exclusive)—Daily Metal Trade today says:

Specifications for automotive steel are heavier. Auto and parts makers, however, are carefully gauging their purchases with car sales and shipping instructions are being issued only against immediate requirements. Highway construction and public works programs in the Chicago district are lending support to the structural steel market in that district.

Inquiries are slowly increasing and general indications are that a seasonal upswing in building hastened by favorable weather is on the way. Cast iron pipe prices are firm and good-sized backlogs are reported by various foundries producing this material. Additional sales of southern pig iron are reported in the Philadelphia market.

Copper is unchanged at 14.00, Connecticut. Zinc is easy, with prime western quoted 4.80, East St. Louis. Lead is steady at 5.40, East St. Louis, and 5.50, New York. Tin is holding about 36.50 for spot straights.

CHEESE PRICES

No. 1—New York Flats	.34
No. 2—New York Twins	.33
No. 3—New York Cheddars	.34
No. 4—Wisconsin Twins	.26
No. 5—Wisconsin Daisies	.27
No. 6—Wisconsin Horns	.26
No. 7—Wisconsin Sandwich Prints	.29
No. 8—Wisconsin Cream Brick	.29
No. 9—Tillamook Triplets	.28
No. 10—Tillamook Horns	.28½
No. 11—Tillamook Sandwich Prints	.30
No. 12—Western Triplets	.22
No. 13—Western Horns	.23
No. 14—Western Sandwich Prints	.24
No. 15—California Flats	.24

WEEK IN FINANCE

NEW YORK, April 18. (AP)—

	This Week	Last Week	Same Week '29
Brokers' loans	$4,125,000,000	$3,944,000,000	$5,425,000,000
Fed. Res. Ratio (System)	80.4 per cent	81.5 per cent	73.3 per cent
Holdings of U. S. Securities	$ 535,393,000	$ 527,296,000	$ 161,429,000
Gold reserve	$3,031,491,000	$3,037,381,000	$2,770,483,000
Rediscounts	$ 213,804,000	$ 226,164,000	$ 994,200,000
Car loadings week ending April 5	907,928	885,159	958,228
Crude oil production (barrels)	2,561,150	2,530,450	2,615,050
Stock sales, N. Y. Stock Exchange	19,282,560	20,201,360	16,729,350
Bond sales, N. Y. Stock Exchange	$ 57,647,000	$ 74,495,000	$ 46,270,500
New financing	$ 85,254,000	$ 245,970,000	$ 78,504,000
Call money rate	3½-4 per cent	3½-4 per cent	7½-9 per cent
Time money rate	4-4½ per cent	4-4½ per cent	8 -9 per cent
Commercial paper	3¾-4 per cent	3¾-4 per cent	6 per cent

PROSPERITY WAY POINTED

Banker-Author in 'America Looks Ahead' Sees Tariff as Likely Deterrent to Continuation

BY JOHN F. SINCLAIR

[Copyright, 1930, by the North American Newspaper Alliance]

NEW YORK, April 18.—"America Looks Ahead," by Paul Mazur, is a "next step" book, in which the banker-author tries to show how Americans can be as prosperous during the next ten years as they have been during the last ten.

Mr. Mazur contends that prosperity in the 1920's came from cultivating the home market, but that prosperity during the 1930's must come from cultivating foreign markets. He sums up his findings in this phrase:

"America's problem is to be solved in Europe."

"If America's tariff regulation makes the American market successful to European producers," says Mr. Mazur, "the incentive to a customs union abroad may be diminished. If, on the other hand, the protectionist policy in the United States excludes Europe from all or a major part of the American markets, a tariff understanding between the European nations may become an immediate reality."

Mr. Mazur believes that the United States will soon be selling $10,000,000,000 worth of goods abroad annually, instead of the $5,000,000,000 worth of goods now sold, if the American trade is handled correctly.

The world is now at the threshold of a great industrial and commercial expansion, according to the author of "America Looks Ahead," and is waiting for the leadership of the United States.

But one must remember that Europe is not the world. Only 40 per cent of America's foreign trade is done with Europe, and less than 30 per cent of America's private foreign investments are placed there. The Latin-American trade of the United States is growing, as well as its trade with China and the Far East.

But read the book! It's worth one evening of any man's time. It raises questions which will have to be met squarely sooner or later by the people of the United States.

"There may be a reaction in the market. We have them ever so often anyway. But it looks as if we're going to have a real big movement before the middle of the summer," said one of the most experienced Wall street operators to this writer yesterday.

Other people seem to believe that, too. For a good many Wall street brokerage houses are giving their employees their vacations early this year. Vacations after the first of July are going to be rare. May and June are to be the popular months during 1930. The brokers are preparing for a big move in stocks, beginning in July.

Still, the cautious man will not forget that the best laid plans of mice and men "gang aft agley."

Philip Snowden's retention of the so-called McKenna protective duties shows to what length the British ministry was forced to go to secure revenue to carry on the government. The Labor Chancellor is a free trader, he has always been a free trader. His party is made up of free traders. Protective tariff walls are condemned by the Labor party in no uncertain terms.

But Mr. Snowden, with no relish for political compromise, told the House of Commons that he would let the McKenna protective duties run until the date on which they expire. But, unless something unforeseen happens, these duties will not be renewed.

Now that the budget has been introduced, the debate has begun. It will be bitterly fought, especially the higher income tax and the death duties. But the budget, as outlined, is popular with the vast majority of the British people, and probably will go through with little modification.

Insurance Units Figure in Deal

NEW YORK, April 18. (Exclusive)—Goldman Sachs Trading Corporation announces the sale of its holdings in the National Liberty group of fire insurance companies to Home Insurance Company, which already has a management contract for these concerns. Stocks involved in the deal will be lodged, it is understood, with the Home Fire Security Corporation, a holding company.

Goldman Sachs Trading Corporation will continue its interest through the acquisition of a block of stock in the Home Fire Security Corporation and will be represented on its board by Henry S. Bowers, a member of Goldman, Sachs & Co.

HEAVY TRUCK OUTPUT OFF DURING QUARTER

NEW YORK, April 18. (Exclusive) On the basis of reports from ten leading manufacturers of commercial motor vehicles to the National Automobile Chamber of Commerce, production of heavy duty motor trucks for the first quarter this year showed increases over the corresponding periods of 1927 and 1928 but a decrease of about 29 per cent from the level of the 1929 quarter characterized as an abnormal peak. An increase of slightly more than 2 per cent was shown over the 1928 period and of 37 per cent over the 1927 quarter.

DEMAND OF WOOL MART RULES FAIR

Prices Reported Shade Steadier on Fines and Half-Bloods

BOSTON, April 18. (AP)—The Commercial Bulletin tomorrow will say:

Fine and half-blood wools are a bit steadier, while lower qualities are hardly so strong this week. Demand on the whole is moderate.

Foreign markets are generally closed for the Easter holidays, with prices usually quoted steadly. The strike in Yorkshire is not expected to last long.

There is a somewhat irregular demand for piece goods, which favors fabrics made of the finer qualities.

Western operations have been scattered and not in heavy volume, with prices generally where they were a week ago. Small sale of 12 to 8 months wool in San Angelo, Tex., was made on the respective basis of 27 and 25 cents.

The rail and water shipments of wool from Boston, according to the same authority from January 1, 1930 to April 17, 1930, inclusive, were 41,364,000 pounds against 56,297,000 pounds for the same period last year. The receipts from January 1, 1930, to April 17, 1930, inclusive, were 54,765,400 pounds, against 69,302,800 pounds for the same period last year.

The Bulletin will publish the following quotations:

Scoured basis: Texas, fine 12 months (selected,) 75@78; fine short 12 months, 70@72; fine 8 months, 68@70. California: Northern, 65@67; middle county, 63@65; southern, 60@63. Oregon: Fine and F.M. staple, 74@75; fine and F.M. French combing, 70@73; fine and F.M. clothing, 65@67; Valley No. 1, 68@70.

Territory, scoured basis, Montana and similar: Fine staple, choice, 75@78; ½-blood combing, 70@74; ⅜-blood combing, 60@63; ¼-blood combing, 53@55.

Pulled: Delaine, 87@90; AA, 85@87; fine A supers, 78@82; A supers, 73@75.

Mohair: Domestic, good original bas Texas spring, 47@48; good original Texas kid, 58@60; Arizona and New Mexico, 40@43; Oregon, 45@46.

Domestic grading: First combing, 57@58; good carding, 38@40; Cape Winter firsts, nominal; summer firsts, 33@35; Cape summer kinds, 60@62; turkey, fair average, 32@33, in bond.

CLEARINGS. MONEY

Clearings yesterday were $30,633,818.99, a decrease of $3,091,090.46 from corresponding day last year.

CLEARINGS

	1930.	1929.	1928.
Monday—	$32,424,103.56	$33,460,908.90	$33,727,215.50
Tuesday—	$34,664,752.56	$44,300,781.67	$40,690,838.67
Wednesday—	$37,179,364.05	$40,827,651.01	$37,567,774.66
Thursday—	$33,127,196.86	$36,479,813.10	$35,458,557.61
Friday—	$30,633,818.99	$33,724,909.45	$34,041,774.46

BANK DEBITS

Saturday	$38,482,406.00
Monday	44,250,068.00
Tuesday	46,283,146.00
Wednesday	52,442,590.00
Thursday	43,323,684.00

SAN FRANCISCO CLEARINGS

SAN FRANCISCO, April 18. (AP)—Bank clearings, $28,600,000.

FOREIGN EXCHANGES

Selling prices for drafts of substantial amounts furnished by Farmers' and Merchants' National Bank.

England, per pound sterling	4.86½
France, per 100 francs	3.92¾
Germany, per 100 reichmarks	23.89
Belgium, per 100 belgas	13.99
Italy, per 100 lire	5.23¾
Argentina, per 100 pesos	39.80
Australia, per Aust. pound	4.80
Brazil, per 100 milreis	11.95
Chile, per 100 pesos (paper)	12.15
Czecho-Slovakia, per 100 kronen	2.97
Denmark, per 100 kroner	26.80
Finland, per 100 finmarks	2.52
Greece, per 100 drachmas	1.31
Holland, per 100 guilders	30.25
Hongkong, per 100 local currency	37.55
India, per 100 rupees	36.80
Japan, per 100 yen	49.60
Jugo-Slavia, per 100 dinars	1.79
Norway, per 100 kroner	26.80
Peru, per pound Peruvian	4.15
Scotland, per pound sterling	4.88
Spain, per 100 pesetas	12.08
Sweden, per 100 kroner	26.91
Switzerland, per 100 francs	19.41
Syria, per pound sterling	4.86
Uruguay, per 100 gold pesos	93.25
Venezuela, per 100 bolivares	19.35

NEW YORK RATES

NEW YORK, April 18. (AP)—Foreign exchanges steady. Great Britain, demand, 4.85 15-16; cables, 4.86 3-16; sixty-day bills on banks, $4.83 9-16. France, demand, 3.91¾; cables, 3.92. Italy, demand, 5.23¾; cables, 5.24¼.

Demand: Belgium, 13.95½; Germany, 23.84½; Holland, 40.19; Norway, 26.75; Sweden, 26.86; Denmark, 26.75½; Switzerland, 19.36; Spain, 12.49; Greece, 1.29½; Poland, 11.25; Czecho-Slovakia, 2.96; Jugo-Slavia, 1.76¾; Austria, 14.09; Rumania, .59½; Argentine, 3.66¼; Brazil, 11.70; Tokio, 49.35; Shanghai, 47.18; Montreal, 100.00.

Great Britain dollars; others in cents.

BAR SILVER

NEW YORK, April 18. (AP)—Bar silver, 42½.

SINCLAIR OIL IN ANNUAL REPORT

Increase in Net Income Over 1928 $3,151,690

Amount Left for Payment on Common $2.81 a Share

Total Dividend Disbursement Set at $15,974,474

Net income of Sinclair Consolidated Oil Corporation for the year ended December 31, last, after all charges, including depreciation, depletion, amortization and Federal taxes, totaled $16,599,037, as compared with $13,447,347 in 1928, an increase of $3,151,690, or 23.43 per cent, according to the annual report of H. F. Sinclair, chairman of the board, which was released yesterday.

After preferred dividends, surplus income available for the common stock was $15,384,373, or $2.81 a common share, as against $12,142,347, or $2.70 a share on the average number of shares outstanding during 1928.

Gross revenue exclusive of inter-company sales and charges for transportation were $199,288,129, compared with $183,564,995 in 1928, while net earnings from operations totaled $43,429,522, as against $40,150,452 in the previous year. Interest and discount amounted to $6,324,374, as against $7,284,553; depreciation, depletion and amortization, $20,506,111, as against $19,418,552, and preferred dividends paid $1,214,664, as against $1,305,000 in the previous year.

ASSETS HIGH

Dividends on the common stock at the rate of $2 per share per annum plus three extras of 25 cents each during the year totaled $14,759,810. Surplus increased from $40,383,759.33 at the end of 1928 to $41,008,322.74 as of December 31, last. Total assets were $400,647,422.21.

During the year the funded debt and preferred stock in the hands of the public were reduced by $5,359,900, of which $4,078,700 was retired and $1,281,200 was held in the treasury. Current assets at the close of the year exceeded current liabilities by $47,569,322. Inventories of crude and refined oils of $25,746,899 are carried at cost, being lower than the market, according to the report.

Expenditures for the development of and additions to properties during the year amounted to $42,047,000.

OUTPUT SHOWN

Net production of crude oil by the company in the United States, after deducting royalty and partnership oil amounted to 16,181,960 barrels, or 44,334 barrels daily, as compared with 13,629,075, or 37,238 barrels daily in 1928. Net crude oil production in Mexico totaled 2,442,308 barrels, as against 2,393,718 in the previous year. Gasoline sold totaled 886,934,153 gallons, against 876,841,681 gallons in 1928.

Giving government statistics to indicate the downward tendency in the overproduction of oil, the report states this improvement can be attributed in part to efforts of producers to curtail crude oil production but adds that fair prices for both crude and refined oils are essential to true conservation.

Union Oil

At current levels this stock yields around 8%—an attractive return for a common stock of such high character.

Earnings, market position, production activities and other points of interest are outlined in our recent memorandum.

Copy on Request

BROKERAGE DEPARTMENT

Howard G. Rath Co

Established 1910

INVESTMENT SECURITIES

Members L. A. Stock Exchange

Members L. A. Curb Exchange

N.E. Corner 6th & Grand

TRinity 1164

Security Salesmen

Five High Grade, Experienced Men

To Sell Our

PREFERRED ISSUE

Complete Co-operation

DYAS STORES, INC.

—Fifth Floor—

Hollywood Store

E. F. HUTTON & CO.

Ambassador Hotel

Members New York Stock Exchange

643 S. SPRING STREET

6619 Hollywood Blvd.

545 South Olive Street

Head Office—61 Broadway, New York

PASADENA SAN DIEGO SAN FRANCISCO OAKLAND DEL MONTE

SAN JOSE SANTA BARBARA BEVERLY HILLS

LOGAN & BRYAN

MEMBERS NEW YORK STOCK EXCHANGE

630 SO. SPRING STREET

BILTMORE HOTEL

WHAT'S DOING today

California Federation of Shakespeare Study and Dramatic Clubs State Convention. 2228 West Seventh street, all day.

Gamma Sigma Phi ball, Biltmore, evening.

Kate Tupper Galpin Shakespeare Club meeting, Women's Athletic Club, morning.

Southwest Museum exhibit, Highland Park, afternoon.

Los Angeles Museum exhibit, Exposition Park, 10 a.m. to 4:30 p.m.

Free lawn bowling, Exposition Park, daily after 1 p.m.

Free permanent California exhibit, State Exposition Building, Exposition Park, 10 a.m. to 4:30 p.m.

Los Angeles county exhibit, Chamber of Commerce Building, 8:30 a.m. to 5 p.m.

Huntington Library and Art Gallery, San Marino. Open to the public by ticket from 1:30 to 4:30 p.m. Tuesdays, Wednesdays, Thursdays, Fridays and Saturdays; also first and third Sundays of each month.

Baseball, Wrigley Field, 2:15 p.m. Los Angeles vs. Hollywood.

STATE SOCIETIES

Utah, Arizona, Nevada, Idaho and New Mexico State Societies picnics, Sycamore Grove, all day.

"TIMES" THEATER GUIDE

MOTION PICTURES

Boulevard, Washington at Vermont—"City Girl." Murnau's style is present in this half-talkie, half-silent film of the soil.

Burbank, Main at 6th—"Embarrassing Moments." Also vaudeville.

Carthay Circle, Carthay Center—"Happy Days." Fox Grandeur film amazes the public and shows the great possibilities of the future. The subject matter is a minstrel show by the stars.

Chinese, 6925 Hollywood—"Song o' My Heart." Opens tonight.

Criterion, 642 South Grand—"King of Jazz." Opens today.

Figueroa, Fig. at Santa Barbara—"Seven Keys to Baldpate." Richard Dix and his usual light comedy appears to please.

Filmarte, 1228 Vine—"Othello." Reviewed in today's Times.

Forum, Pico at Norton—"No, No Nanette." Another musical comedy turns to celluloid for greater expression and is helped along by Alexander Gray and Bernice Claire.

Grauman's Egyptian, 6708 Hollywood Blvd.—"Sarah and Son." Ruth Chatterton is responsible for a fine piece of work in this one.

Loew's State, Broadway at Seventh—"Devil May Care." Costumes and romance surround Ramon Novarro in a pleasing story with music.

Mayan, Hill nr. 11th—"Journey's End." A superb translation from stage to screen of a somber and splendid play.

Million Dollar, Broadway at Third—"Slightly Scarlet." Clive Brook and a capable cast enact this crook story.

Palace, Broadway bet. 6th and 7th—"Anna Christie." Greta Garbo's first talkie is proving a sensation. Clarence Brown directed.

Paramount, Hill at Sixth—"The Light of Western Stars." Zane Grey's tale of the West doesn't suffer from the transfer to the screen. With Richard Arlen.

Rialto, Bdwy bet. 7th and 8th—"Her Unborn Child." This is a cross between a sex preachment and a "Coquette."

Ritz, 5300 Wilshire—"Seven Keys to Baldpate."

R.K.O., Hill at Eighth—"Second Wife." Compact and well constructed drama is played by Lila Lee and Conrad Nagel.

R.K.O. Orpheum, Broadway at Ninth—"Ingagi." Gorillas and their pastimes afford thrills and adventure.

Tower, Bdwy. at 8th—"She Couldn't Say No." Winnie Lightner indulges in outbursts of laughter and music.

United Artists, Bdwy. nr. 9th—"Be Yourself." Fannie Brice is boisterous again and up to her old tricks.

Uptown, Western at 10th—"The Girl Said No." William Haines and his smart ways prove box-office attractions.

Warners' Downtown, Hill at 7th—"Those Who Dance." Reviewed in today's Times.

Warners' Hollywood, Hollywood Blvd. at Wilcox—"Song of Flame." Opens at midnight.

Westlake, 638 Alvarado—"The Girl Said No."

STAGE

Belasco, Hill at 11th—"A Continental Night." Fay Marbe prefers to have the stage to herself for her variety program and no one seems to mind.

El Capitan, Hollyw'd Blvd. nr. Highland—"Broken Dishes." Family life in the raw is always good for drama and once in a while a laugh. Percy Pollock is starred as the all-American husband.

Hollywood Playhouse, 1733 Vine—"Holiday." The idle rich fit into a neat satire which presents the popular Dale Winter.

Mason, Bdwy. nr. 1st.—"Rah Rah Daze." Waring's Pennsylvanians entertain with their well-known music and the book is just fair. Dorothy Lee, Evelyn Nair and others are capable.

Mission Play, San Gabriel—The beautiful annual pageant of the settling of California, up to its usual standard. With R. D. MacLean.

Music Box, 6126 Hollywood Blvd.—"The Hero." A story about a man who goes over the top in life, splendidly portrayed by Grant Mitchell.

President, Bdwy. at 8th—"Your Uncle Dudley." Taylor Holmes plays a small-town character and indulges in some of his popular humor.

Vine-street, 1615 Vine—"Philadelphia." Shooting and graft in a lawyer's office make a crude sort of drama. Unfortunately Rockcliffe Fellowes is potted in the first act.

VARIETIES

Follies, 4th and Main—Burlesque.

Sales of Radio Sets Forecast at Record High

Some 4,750,000 radio sets and radio-phonograph combinations will be marketed in 1930 by American manufacturers for domestic and export consumption, in comparison with 4,438,000 sets in 1929, according to estimates by the Standard Statistics Company of New York in a current survey, parts of which follow:

"If this figure of 4,750,000 is attained there will be approximately 12,000,000 modern sets in use, as of January 1, 1931, as compared with an immediately available market of close to 20,000,000 wired homes in the United States, another 1,600,000 in Canada and probably still another 1,000,000 wired places where radios may be desired.

"Thus, disregarding the possibility of marketing more than one radio per home and the potentialities of automobile installations, the available market for present-day sets is now only one-third saturated and will still be only approximately 50 per cent covered a year from now."

Colvin Seeks Dismissal of Receivership

SAN FRANCISCO, April 18. (AP)—Federal Judge Louderbach today received a petition for dismissal of the receivership of Russel Colvin & Co., brokerage house. The document states that Gardner M. Olmsted of Reno, Nev., never should have asked for the receivership because the firm was solvent.

The petition was filed by attorneys for another claimant, Ben Senderman. He sought to forestall sale of Consolidated Paper Box securities held by the firm.

An added reason why the receivership should be dismissed and the Olmsted request be declared void was said to lie in the nature of Olmsted's claims. Olmsted was only a contract creditor, the document filed today asserted.

BUSINESS BREVITIES

[Advertising]

The Times Branch Office, 621 South Spring street. Advertisements and subscriptions taken. Telephone MAdison 2345.

WEATHER REPORT

[Official Report]

LOCAL OFFICE, U. S. WEATHER BUREAU, Los Angeles, April 18.—[Reported by H. B. Hersey, Meteorologist.] At 5 o'clock a.m. the barometer registered 30.09; at 5 p.m., 30.05. Thermometer for the corresponding hours showed 54 deg. and 68 deg. Relative humidity, 5 a.m., 94 per cent; 5 p.m., 56 per cent. Wind, 5 a.m., north, velocity 1 mile; 5 p.m., southwest, velocity 9 miles. Temperatures, highest, 75 deg.; lowest, 52 deg. Rainfall for season, 10.36 inches; normal to date, 14.48 inches; last season to date, 12.42 inches. Barometer reduced to sea level.

WEATHER CONDITIONS. — April 18: Rain has fallen during the past twenty-four hours in the lake region, in the Atlantic and Gulf States, in the Ohio, Missouri and Middle and Upper Mississippi valleys, and in Wyoming, Idaho and Oregon. The precipitation was generally light to moderate, but at some points in the lake region and Upper Mississippi Valley thunderstorms were accompanied by heavy rain. It was quite warm this morning in the eastern lake region, in the Ohio Valley and in Tennessee and on the South Atlantic Coast, but temperatures were near the normal in other portions of the country. In Southern California fair warm weather prevailed yesterday. It was clear this morning, except near the coast, where fog or clouds were reported at most stations. Temperatures were close to the normal. Partly cloudy, unsettled weather may be expected in Los Angeles and vicinity Saturday, with moderate temperature. Sunday will be unsettled, with just a possibility of showers.

SUN, MOON AND TIDES.—Los Angeles, April 19: Sun rises 5:17 a.m., sets 6:27 p.m. Moon rises 12:21 a.m., sets 9:54 a.m. Los Angeles Harbor, April 19: High tide, 12:15 a.m.; low tide, 9:14 a.m.

LOCAL TEMPERATURES. — April 18: Minimum and maximum temperatures from Southern California points, reported yesterday to the Los Angeles office of the U. S. Weather Bureau, were as follows:

Stations—	Max.	Min.
Imperial	89	51
Los Angeles Harbor	70	53
Mt. Wilson	71	46
Pasadena	81	44
Pomona	78	47
Porterville	82	42
Redlands	81	45
Riverside	81	40
San Bernardino	82	45
Santa Ana	81	45
Santa Barbara	74	44
Sierra Madre	79	51

LOCAL FORECAST

For Los Angeles and vicinity: Fair Saturday; cloudy and unsettled Sunday; moderate temperature will prevail.

STATE FORECAST

SAN FRANCISCO, April 18. — Weather forecast:

San Francisco and vicinity: Showery and mild Saturday and Sunday; moderate to fresh southerly winds.

Northern California: Cloudy and mild, with showers Sunday, and in north and west portions Saturday; fresh southerly winds on the coast.

Sierra Nevada: Unsettled, with rains and snows Saturday night and Sunday; moderate temperature; moderate to fresh southerly winds.

Sacramento and Santa Clara valleys: Unsettled and showery Saturday and Sunday; mild; moderate south wind.

San Joaquin Valley: Cloudy Saturday; showers Saturday night or Sunday; mild; moderate south winds.

Southern California: Fair Saturday; Sunday fair, but becoming unsettled in west portion; mild; gentle variable winds on the coast.

COLORADO RIVER

YUMA (Ariz.) April 18.—[Exclusive Dispatch from the U. S. Reclamation Service.] Gauge height Colorado River, 22.40 feet. Discharge, Friday, 34,000 cubic feet.

TEMPERATURES

Stations— Conditions, 5 p.m.	Temperatures— Max.	Min.	xPrecipitation.
Boise—Cloudy	58	48	T.
Boston—Raining	48	38	.14
Buffalo	48	38	0
Chicago—Cloudy	48	48	0
Denver—Clear	66	40	0
Edmonton—Clear	56	26	0
El Paso—Clear	80	46	0
Eureka—Cloudy	64	52	T.
Flagstaff—Clear	66	28	0
Fresno—Partly cloudy	82	56	0
Havre—Cloudy	54	36	0
Helena—Raining	38	38	.01
Kamloops—Pt. cloudy	66	38	0
Kansas City—Pt. cloudy	66	36	0
Lander—Cloudy	62	30	0
Los Angeles—Clear	75	52	0
Modena—Cloudy	70	32	0
Needles—Clear	92	54	0
New Orleans—Cloudy	76	64	0
New York—Cloudy	54	38	.28
North Head—Raining	52	50	.01
Oklahoma—Pt. cloudy	72	48	0
Omaha—Clear	64	38	T.
Phoenix—Clear	88	52	0
Pittsburgh	64	54	0
Portland, Or.—Cloudy	62	50	.04
Red Bluff—Cloudy	66	58	T.
Roseburg—Cloudy	66	52	.08
St. Louis—Clear	62	30	0
St. Paul and Minneapolis—Clear	56	36	0
Sacramento—Pt. cloudy	68	52	T.
Salt Lake City—Cloudy	68	42	0
San Diego—Clear	68	58	0
San Francisco—Cloudy	64	54	.01
Santa Fe—Clear	64	36	0
Seattle—Cloudy	60	46	T.
Spokane—Raining	62	44	.02
Tonopah—Cloudy	64	44	0
Tucson—Clear	88	44	0
Washington—Cloudy	72	42	.04
Winnemucca—Cloudy	66	28	T.
Winnipeg—Clear	38	28	0
Yuma—Clear	92	56	0

x—Precipitation, 5 a.m. to 5 p.m.

VITAL RECORD

INTENTION TO MARRY

The following notices of intention to marry were issued yesterday. Name and age given.

ALEXANDER—PYRON. Clarence C. Alexander, 44; Caroline P. Pyron, 41.

ALVAREZ — PARRAL. Guillermo Alvarez, 26; Ramona Parral, 21.

BERMAN—KORNBLUM. Robert Berman, 23; Pearle Kornblum, 21.

BONZELL—THOMISON. Otto W. Bonzell, 56; Uno Thomison, 52.

CARLIN—DINGESS. Lawrence L. Carlin, 27; Meltha L. Dingess, 25.

CARTER—HOLMES. Benjamin K. Carter, Jr., 26; Frances R. Holmes, 24.

CORNELIUS—TRUMP. Arthur C. Cornelius, 22; Rebecca H. Trump, 18.

COUPAL — DIELS. Edwin F. Coupal, 33; Thelma Diels, 25.

ELY—PAYNE. Nelson B. Ely, 42; Elva A. Payne, 38.

GONEAU—DE FRANCE. John A. Goneau, 43; Gracie P. De France, 45.

GONZALEZ—SALCIDO. Joe Gonzalez, 24; Lola Salcido, 19.

GREER — MILLER. Gilbert E. Greer, 44; Frances E. Miller, 35.

HAGENER—LITTELL. Ernst M. Hagener, 24; Laurel L. Littell, 18.

HARBAUGH — PARKER. Howard K. Harbaugh, 25; Kathryn Parker, 23.

HARPER — YBARRA. Jake C. Harper, 27; Lena Ybarra, 26.

HILBERT—STEWART. George J. Hilbert, 34; Ruby L. Stewart, 22.

HILL—SWAIM. Gilbert F. Hill, 24; Violet Swaim, 25.

KERR — FISHER. Edward J. P. Kerr, 30; Evelyn Fisher, 19.

KIRKPATRICK—FREY. Laurence P. Kirkpatrick, 33; Anita H. Frey, 26.

MARGRAVE—THOMPSON. Charles B. Margrave, 46; Gertrude M. Thompson, 35.

MASHBURN — KEMMERLING. Arthur D. Mashburn, 23; Ruth Kemmerling, 24.

MATTER—WHOLTON. Donald P. Matter, 21; Ruth H. Wholton, 21.

MILLICAN—GUMBRELL. James A. Millican, 20; Dorothy E. Gumbrell, 20.

MORROW—THEILMAN. Melvin D. Morrow, 26; Rose Theilman, 25.

OVERTON — KENNEDY. Ernest Overton, 27; Margaret Kennedy, 21.

PAULUS — ENGLE. Harrison Paulus, 23; Mary C. Engle, 21.

PRICKETT—WADE. Jack O. Prickett, 21; Gladys L. Wade, 17.

RAMOS—LEYVA. Frank Ramos, 38; Stella Y. Leyva, 28.

RICE—SWITHENBANK. Raymond W. Rice, 21; Vera V. Swithenbank, 18.

RODRIGUEZ—SEGOVIA. Francisco Rodriguez, 22; Mary Segovia, 18.

SCHROEDER—REINS. Fred Schroeder, 27; Alma Reins, 25.

SHAPIRO — BEDRIN. Samuel L. Shapiro, 37; Anna Bedrin, 40.

SKIBITZKE — GEISLER. Edward B. Skibitzke, 22; Lydia M. Geisler, 22.

STONE — HENIGMAN. Albert Stone, 29; Anna Henigman, 32.

TWEEDY—LONGETEIG. Robert E. Tweedy, 24; Gladys M. Longeteig, 23.

BIRTHS

Names, sex, place and date of birth.

BAGLEY. Mr. and Mrs. Arthur. Boy. Queen of Angels Hospital. April 12.

BLACKSTOCK. Mr. and Mrs. Millard. Boy. St. Vincent's Hospital. April 15.

BOBO. Mr. and Mrs. Marion. Daughter. Osteopathic Hospital. April 14.

BROCE. Mr. and Mrs. Leo. Daughter. Osteopathic Hospital. April 12.

BROWN. Mr. and Mrs. Alfred. Boy. Osteopathic Hospital. April 13.

CARR. Mr. and Mrs. Thomas. Daughter. Benedict Hospital. April 6.

CARRINGELLA. Mr. and Mrs. Frank. Daughter. St. Vincent's Hospital. March 31.

CORSETINO. Mr. and Mrs. Joseph. Boy. Pahl Hospital. April 17.

DANIELS. Mr. and Mrs. Ernest. Boy. St. Vincent's Hospital. April 10.

DAVENPORT. Mr. and Mrs. Clyde. Daughter. Benedict Hospital. April 11.

ESTRADA. Mr. and Mrs. Angele. Boy. 423 South Lorena street. April 16.

FARLANE. Mr. and Mrs. John. Boy. Osteopathic Hospital. April 12.

GILBERT. Mr. and Mrs. Edward. Daughter. California Lutheran Hospital. April 14.

GOTFRIED. Mr. and Mrs. Herbert. Daughter. Benedict Hospital. April 13.

HANLEY. Mr. and Mrs. James. Boy. St. Vincent's Hospital. April 13.

HART. Mr. and Mrs. Edwin. Daughter. Osteopathic Hospital. April 15.

HERNANDEZ. Mr. and Mrs. Frank. Boy. Queen of Angels Hospital. April 11.

HIGGINS. Mr. and Mrs. James. Daughter. St. Vincent's Hospital. April 9.

HUMBLE. Mr. and Mrs. Robert. Boy. St. Vincent's Hospital. April 15.

KUMTOMI. Mr. and Mrs. Gonhichi. Boy. 303 Amelia street. April 17.

LANG. Mr. and Mrs. William. Boy. St. Vincent's Hospital. April 10.

LLEWELLYN. Mr. and Mrs. George. Boy. French Hospital. April 16.

LOMELI. Mr. and Mrs. Felix. Boy. California Lutheran Hospital. April 12.

LYTLE. Mr. and Mrs. Leslie. Daughter. 2851 Halen street. April 4.

MARSHREY. Mr. and Mrs. Elmer. Daughter. California Lutheran Hospital. April 16.

McBRIDE. Mr. and Mrs. Richard. Daughter. California Lutheran Hospital. April 17.

MORRIS. Mr. and Mrs. Meyer. Daughter. California Lutheran Hospital. April 15.

PAYNE. Mr. and Mrs. William. Boy. California Lutheran Hospital. April 15.

RODELA. Mr. and Mrs. John. Daughter. 1432 North Soto street. April 16.

ROGERS. Mr. and Mrs. Mathew. Daughter. California Lutheran Hospital. April 11.

SAMADUROFF. Mr. and Mrs. James. Daughter. 163 North Giess street. April 16.

STARR. Mr. and Mrs. Charles. Boy. California Lutheran Hospital. April 15.

TOOLEN. Mr. and Mrs. George. Daughter. California Lutheran Hospital. April 16.

WALSH. Mr. and Mrs. Patrick. Daughter. Queen of Angels Hospital. April 15.

WARK. Mr. and Mrs. Huntly. Daughter. Osteopathic Hospital. April 14.

DIVORCE SUITS FILED

ALTHOUSE. Clara K. against Howard D.

APKARIAN. Apkar against Olive.

CATANIA. Gertrude against Andrew.

COLVIN. D. M. against Hazel.

COTTON. Irene M. against C. R.

CRANCE. Louis against Elizabeth.

CUEVA. Virginia D. against Apolinario.

FORBES. Samuel D. against Estelle.

GOINS. Lucille R. against James E.

GOLDSMITH. Frances against Lancelot.

GREENE. Theresa against James.

HAMILTON. Ella against Vincent.

HAMMITT. Mable O. against Norman C.

HANEY. Olive against L. H.

HARRIS. Lillie E. against Elwood H.

HUGGINS. Pearl against Forrest.

JINES. Fay L. against Tillman.

JOHNSON. Lorimer W. against Jacqueline W.

JONES. Thelma against Anderson L.

LEECHNERSKEY. Sylvester against Nellie V.

MILLER. Etta against Morel W.

MOYER. Gladys M. against Bill T.

PETET. Mina L. against George M.

RAMOS. Mary against Manuel.

RICHARDS. Andrew M. against Mary H.

SCHULTZ. Pauline S. against Walter E.

SHOPE. Mabel against George W.

SPEER. Marie R. against Howard L.

STAHL. Cornelius against Bertha.

TEARSE. Sally H. against Frederick W.

THARP. Robert against Mary M.

VALDES. Dorothy against Henry.

DIVORCE DECREES GRANTED

BACON. Anna P. from H. S.

BADOLEY. Luella M. from Lyle H.

BARNICOAT. Elsie I. from Howard J.

BECKER. Amparo from Otto.

BROOKS. Hazel from Cicero C.

EILER. Roy C. from Virginia.

ERB. Hazel from William C.

GOODMAN. Tillie from Fred.

GUSTAFSON. Irene L. from Carl A.

HIGBEE. Willard A. from Altha M.

HILLE. Frieda from Arno.

HOOGENDYK. Elizabeth Van Rossen from Gerardo Van Rossen.

HUGHES. Eva W. from Harold.

JOHNSON. Virginia McN. from Howard A.

LINKOFF. Kenneth from Emma.

LITTLE. Eugene from Conception.

MANTA. Mildred M. from John.

McCORD. Flora M. from Percy A.

MILTON. Marie A. from David.

MITAS. Marguerite E. from Frank J.

RICE. Alice L. from Clement B.

SINZINGER. Ethel from Elmer.

SMITH. Sarah E. from George W.

WILEY. Susan M. from William R.

NATURALIZATION PETITIONS

Petitions for naturalization, with name, nationality and residence given, have been filed with the United States District Court, as follows:

Vaghning Karahadian, 2755 West View street, Los Angeles, Cal.; Turkey.

Meyer Revtiz, 2235½ Brooklyn avenue, Los Angeles, Cal.; Russia.

Peter Seleznioff, 1206¾ Gordon street, Hollywood, Cal.; Russia.

Sergei Rodiponoff, 1239 North Bronson street, Los Angeles, Cal.; Russia.

Pete Susac, 642 North Bunker Hill avenue, Los Angeles, Cal.; Serbia, Croatia and Slovenia.

Georg Bruno Rudolf Rode, 5927½ Gregory avenue, Los Angeles, Cal.; Germany.

Esther Sugarman, 2111 Sixteenth street, Santa Monica, Cal.; Poland.

Anna Berthold, 3923 South Grand avenue, Los Angeles, Cal.; Czecho-Slovakia.

Solomon Mayers, 936 Manzanita street, Los Angeles, Cal.; Great Britain.

James Charles Rennie, 4714 Victoria avenue, Los Angeles, Cal.; Great Britain.

Ellen Mary Rennie, 4714 Victoria avenue, Los Angeles, Cal.; Great Britain.

Mary Miller, 1246 West Sixtieth Place, Los Angeles, Cal.; Czecho-Slovakia.

Raffaele Nicassio, 3317 Thorpe avenue, Los Angeles, Cal.; Italy.

Michael Ziegaus, 630 Doheny Road, Beverly Hills, Cal.; Germany.

Willy Hartmann, 521 Oakford Drive, Los Angeles, Cal.; Germany.

Martha Scott, 1680 Lombardy Road, Pasadena, Cal.; Great Britain.

OFFICIAL DEATH LIST

Name and place of death—	Age.	Date.
ANDERSON, Carl. Los Angeles	57	April 15
ASH, Josiah. Los Angeles	79	April 16
BITTS, Mary. Los Angeles	76	April 16
BRADLEY, David. Los Angeles	46	April 16
BRADY, Evelyn. Los Angeles	33	April 17
CABRAL, Paulino. Los Angeles	34	April 18
DOYLE, Jack. Los Angeles	42	April 18
FELGER, Emma. Los Angeles	69	April 17
HOOKER, Joseph. Los Angeles	60	April 12
KNOWLES, Mary. Los Angeles	53	April 17
MARKHAM, Mary. Los Angeles	75	April 16
O'DANIEL, Clemons. Los Angeles	32	April 16
PARENT, Ida. Los Angeles	68	April 18
PENN, John. Los Angeles	52	April 12
RARIDAN, Mary. Los Angeles	61	April 18
REESE, John. Los Angeles	73	April 15
RITTENBERG, H. Joseph. Los Angeles	29	April 17
ROJO, Eva. Los Angeles	19	April 17
SCHUERMAN, Herman. Los Angeles	68	April 16
SHARON, Frederick. Los Angeles	58	April 16

DEATHS

With Funeral Announcements.

ANDERSON. At 4430 Alumni avenue, Ranold B. Anderson.
Remains at Cresse's, Eagle Rock.

BESANT. April 17, Mrs. Emma Besant, late of 213 West Highland avenue, Glendale, beloved mother of Mrs. Mabel Marple of Glendale, Mrs. Hazel Miller of Los Angeles, Mrs. Mary Ferguson of Centralia, Ill.; Miss Esther Besant of Carlota, Edward J. Besant of Vincennes, Ind., and Herbert Besant of Hermosa Beach.
Funeral services Monday, April 21, at 2 p.m., at the chapel of L. G. Scovern Co., 828 South Brand Boulevard, Glendale.

BRADY. April 17, Evelyn Brady.
Remains were forwarded last evening to Chicago, Ill., by Cunningham & O'Connor.

BUTTERFIELD. Lewis S., late of 320 North Westmoreland, beloved husband of Maude Butterfield and loving father of Mrs. J. Mildred Belt.
Funeral services Monday at 2 p.m. from the Bramble Funeral Church, 1816 South Toberman.

CHANDLER. April 18, Charles Lovell Chandler, husband of Gilesa Pluemer; father of Davis P. and Meta Chandler and Mrs. Donald Burleson, and brother of W. H. Chandler of Denver.
Private funeral services at the Little Church of the Flowers, Forest Lawn, Saturday at 4 p.m. Bresee Brothers, directors.

COX. Late of Indio, Cal., Homer G. Cox, aged 41 years, beloved husband of Helen Cox.
Funeral Monday at 10 a.m. from the chapel of E. Clair Overholtzer Co., 1236 South Grand.

DEAN. April 16, Arthur Dean.
Services today at 2 p.m. from the Washington Undertaking Co.

DODGE. At 1119 Valencia street, April 18, Mrs. Alice Dodge.
Funeral services at Bresee Brothers' chapel, 855 Figueroa, Monday at 12:30 p.m. Interment, Newton, Iowa.

EDMONDS. William A. Edmonds, beloved husband of Ollie L. Edmonds.
Services today at 2 p.m. from the Little Church of the Flowers, Forest Lawn Cemetery. Washington Undertaking Co. in charge.

ELLIS. At 1555 West Forty-seventh street, Melvin Ellis, beloved husband of Sue V. Ellis; loving father of Floyd E. Ellis, Mrs. R. C. O'Haver and Mrs. Richard Chranicki of Terre Haute, Ind.
Funeral services today at 2 p.m. at the Los Angeles Crematory chapel. Reed Bros., Tapley & Geiger, directors.

FLOCKE. Services for George P. Flocke today at 3 p.m. at the Little Church of the Flowers, Forest Lawn. Washington Undertaking Co., directors.

GAUSTAD. Christian O., aged 82 years.
Funeral today at 2:30 p.m. from the parlors of E. C. Koop.

GELLMANN. Blanche I. Gellmann, April 18, beloved wife of Paul F. Gellmann and niece of Clyde E. Miller.
Notice of funeral later by Pierce Brothers.

GUILLAUME. April 15, Rev. Germanus Guillaume, O.S.B., aged 69 years.
Remains at Edwards Brothers' Mortuary. Requiem mass Monday at 10 a.m. at St. Benedict's Church, Montebello.

HAYDEN. Mrs. Jeanette F. Hayden.
Remains at the chapel of W. A. Brown, 1815 South Flower street.

LANGDON. April 16, Frances Beulah, daughter of Mr. and Mrs. Francis Langdon.
Funeral services at the First Nazarene Church, Sixth and Wall, Saturday at 2 p.m. Bresee Brothers, directors.

MAYER. Jacob, at the Glendale Sanitarium, loving father of Louis B. Mayer.
Remains reposing in the Gold Chapel of the Glasband & Groman Mortuary, 901 West Washington street. Funeral announcement later.

MILES. Dr. Luella P. Miles.
Remains at the chapel of W. A. Brown, 1815 South Flower street.

MILLER. Mrs. Ella G. Miller.
Remains at the chapel of W. A. Brown, 1815 South Flower street.

NOYES. Private services for Charles Frederick Noyes today at 10 a.m. from Pierce Brothers' chapel.

RAMEY. April 17, Robert Ashley Ramey, late of 3339 Maceo, beloved husband of Mrs. Allie Ramey and father of Harry A. Ramey of Glendale and Mrs. Laura A. Young of Los Angeles.
Private funeral services Saturday at 2 p.m. at the chapel of L. G. Scovern Co., 828 South Brand Boulevard, Glendale. (Denver, Colo., and Hermosa Beach papers please copy.)

RARIDAN. April 18, Mary Raridan.
Remains were forwarded last evening to Oakland, Cal., by Cunningham & O'Connor.

RITTENBERG. H. Joseph Rittenberg, late of 4612 Lexington avenue.
Remains at the Bramble Funeral Home, 1816 South Toberman. Services and interment, St. Louis, Mo.

SCHLOTZHAUER. April 18, at 534 North Detroit street, Rudolph Schlotzhauer, beloved father of Mrs. Albert Johnson, Mrs. Ina S. Farlow and Chris D. Schlotzhauer of Los Angeles; Verne M., Earl K. and Paul K. Schlotzhauer and Mrs. Mary E. Thompson of Kansas City, Mo.
Services Sunday, April 20, at 2 p.m., from Pierce Brothers' chapel.

SHEPARD. At 1212 Bresee avenue, Pasadena, William E. Shepard.
Memorial services at Cresse's, Highland Park, today at 2 p.m.

SUMMERWELL. Robert S. Summerwell.
Remains at the chapel of W. A. Brown, 1815 South Flower street.

THOMPSON. April 18, Lena Laduska, wife of Lawrence E. Thompson; sister of George W. Cox.
Funeral services at Bresee Brothers' chapel, 855 Figueroa, Monday at 1:30 p.m.

VAUJHN. Emily A. Vaujhn, mother of Mrs. Lawrence Mott; sister of Mrs. Rose D. Matthews; also one sister in Chicago, one in Portland, and one brother in Los Angeles.
Funeral will be held strictly private in the chapel of Godeau & Martinoni, 828 West Washington street.

WARE. Funeral services for Harry L. Ware today at 1:30 p.m. from the chapel of R. C. Dellenbaugh & Co., 630 Venice Boulevard.

WERTZ. Mrs. C. A. Wertz.
Remains at the chapel of W. A. Brown, 1815 South Flower street.

WINKLER. April 17, William M. Winkler.
Services Monday, April 21, at 10 a.m., from the Washington Undertaking Co.

FUNERAL DIRECTORS

BRESEE BROTHERS, Estab. 1892
FREE PARKING IN OUR OWN GARAGE
855 FIGUEROA FA. 3125
BRESEE BROTHERS & LINCE
1750 E. 102ND ST. LA. 3785
1815 E. MANCHESTER LA. 1393

$70—FUNERALS AS LOW AS $70
RUPPE MORTUARY,
950 WEST WASHINGTON.
WE. 3307. NOT IN THE TRUST.

EDWARDS BROTHERS, INC.
SERVICE. ECONOMY. RELIABILITY
936 Venice Boulevard (16th st.) WE. 8283

PAUL D. ROBINSON
1001 West Washington. WE. 1001.

REED BROS., TAPLEY & GEIGER
REED BROS. CO. (Inc.)
721 West Washington. WE. 5151.

E. Clair Overholtzer Co.
WE. 6147. 1236 South Grand.

GLASBAND & GROMAN
901 WEST WASHINGTON. WE. 1231.

GARRETT BROTHERS
921 Venice Boulevard (16th st.) WE. 2039

CEMETERIES

BEAUTIFUL HOLLYWOOD
Exclusive—Dignified—Discriminating
The Cemetery
Without a Salesman or Solicitor
Mausoleum, Crematory, Columbarium
PERMANENTLY ENDOWED
The Perpetual Care Fund alone Insures The Future of a Cemetery.
We Have The Nucleus of the
LARGEST PERPETUAL CARE FUND OF ANY CEMETERY IN THE WORLD OF OUR SIZE
Don't be deceived by propaganda.
COME AND INVESTIGATE
THE HOLLYWOOD CEMETERY ASSOCIATION
FRANK HERON, Mgr.
6000 Santa Monica Blvd.
HE. 3830. HO. 8455.

FOREST LAWN MEMORIAL—PARK
Cemetery Mausoleum—Crematory
Close to the Heart of Los Angeles
Forest Lawn Mausoleum
Anchored in the Rock of the Everlasting Hills
Forest Lawn Flower Shop
Flowers for Every Occasion
Little Church of the Flowers
"Where the Song of Birds is Like Love in Search of a Word."
Wee Kirk o' the Heather
A Replica of the Little Scottish Church Where Annie Laurie Worshiped.
Glendale Avenue and San Fernando Road
TELEPHONE ALbany 1121

INGLEWOOD PARK CEMETERY
Largest in Southern California
All lots under perpetual care
Permanence assured because of location
Inglewood Park Mausoleum
One of America's most substantially constructed. Surrounded by a Burial Park of almost 300 acres. Moderate prices prevail.
Grace Chapel
Largest and most luxuriously equipped in California.
MODERN CREMATORY
MAGNIFICENT COLUMBARIUM
Inglewood Park Flower Shop
For the convenience of clients
Telephone PLeasant 3144

MAUSOLEUMS

ANGELES ABBEY MAUSOLEUM
Close-by Los Angeles on Long Beach Blvd. Crypts priced as low as $135. Visitors welcome. Office, 603 Central Bldg. Telephone TUcker 9532.

CEMETERY LOTS

FOREST Lawn Cemetery—Eight-grave lot most exclusive section. Will divide. Write or inquire. 686 South Western.

FOR SALE—By owner, two crypts in Inglewood Mausoleum, wonderfully located. Call FAber 1158.

Contracts for Sea Mail Signed

WASHINGTON, April 18. (AP)—Postmaster-General Brown today signed five contracts with the United Fruit Line and the Grace Steamship Company for carrying ocean mail, calling for an expenditure of $25,000,000 in American shipbuilding.

Ten new passenger and cargo vessels are to be constructed under the contracts, which are for a ten-year period.

NOTICIAS MUNDIALES DE ULTIMA HORA

NOTAS TELEGRAFICAS

El Presidente Dirige Palabras de Encomio a la Prensa

NUEVA YORK, Abril 18.—En el número de esta semana del "Editor and Publisher" se ha publicado el saludo del presidente Hoover a la Prensa Asociada y a la Sociedad de Editores de Periódicos Norteamericanos, con ocasión de sus reuniones anuales, que se celebrarán la semana próxima.

"Espero con la mayor cordialidad", dice el saludo del presidente, "que las convenciones anuales de la Prensa Asociada y de la Sociedad de Editores de Periódicos Norteamericanos sean motivo de satisfacción para los que a ellas concurran.

"La espléndida cooperación de la prensa a las medidas tomadas para estabilizar la situación económica del país, ha sido de inestimable valor, y en su mano está promover útilmente esa empresa, con sólo que siga haciendo público el justificado optimismo de los negociantes, industriales y agricultores norteamericanos ante la perspectiva que se ofrece a su vista, de trabajo creciente y de prosperidad aún mayor.

"Afectuosamente vuestro, Herbert Hoover."

Se Prepara una Investigación del Sistema Bancario

WASHINGTON, Abril 18.—La comisión de Bancos del Senado ha ordenado hoy que se informe favorablemente a dicha alta cámara sobre la moción de Glass, que propone practique el senado una encuesta relativa al sistema bancario y al uso de las facilidades federales en la especulación sobre valores.

La moción presentada por el senador Glass, demócrata de Virginia, fue enviada al senado sin oposición. Tiene que ser aprobada por el propio senado antes de que pueda comenzar la encuesta.

El Orador se Halla Ausente; pero su Voz se Oirá en el Banquete

NUEVA YORK, Abril 18.—El ministro de Estado, señor Stimson, hablará por radio desde Londres, pronunciando una alocución destinada a ser oída en el almuerzo anual que dará el lunes la Prensa Asociada en el Hotel Commodore.

Cuando aceptó la invitación para tomar la palabra en ese banquete, se proponía asistir al mismo; pero sus deberes como jefe de la delegación yanqui en la conferencia naval de Londres le impidieron volver a su país para el día mencionado, y tendrá que recurrir al radiófono para hacerse oír de los comensales.

El discurso, que se ha anunciado para las 2 p.m., hora del Este, será trasmitido de Londres a Nueva York por onda corta, y telefoneado a los amplificadores del comedor del hotel.

La Música "Jazz" Se Abre Paso Hasta la Iglesia

NUEVA YORK, Abril 18.—La iglesia más moderna de Nueva York va a inaugurarse en la Pascua a los acordes de una orquesta de "jazz". Esa Iglesia se halla instalada en un hotel de apartamientos, de veintitrés pisos, que costó $3,000,000.

El reverendo doctor Edward H. Emett, de la Iglesia Congregacionalista de Manhattan, dice que la orquesta de baile ha sido contratada para seis domingos por la noche, con el fin de atraer a los jóvenes. "Las iglesias", manifiesta el citado pastor, "han descuidado por mucho tiempo a la juventud".

No se ha anunciado qué piezas vaya a tocar la orquesta durante el servicio religioso.

Una Soltera Habla de la Manera de Retener a los Maridos

DEL MONTE, Abril 18.—Nueve reglas para conservar a los maridos han sido dadas a conocer a las socias de la Federación de Clubs Femeninos de California por la señorita Jennie Partridge, presidenta en otro tiempo de la federación de la ciudad y el condado de San Francisco. Dichas reglas, que van a continuación, fueron expuestas anoche en el banquete anual de la citada sociedad.

(1) Vestirse agradablemente para el desayuno; (2) No hacer nunca que el marido seque los platos; (3) Nuestro maridito no habrá de sacarnos de paseo sino dos noches por semana. Las demás podrá pasarlas en casa; (4) La esposa pagará el alquiler de casa y las cuentas del abacero y carnicero, antes de gastar en trapos o de comprar muebles nuevos; (5) No ha de dejar que su madre visite al matrimonio los domingos o días festivos; (6) Debe escuchar a su querido esposo, si éste gusta de su propio timbre de voz; (7) Pedirá su consejo para todo; (8) Será la mujercita humilde y afectuosa; pero no empalagosa; (9) Ha de lisonjear a su marido para hacerle creer que ella es una pobre y débil criatura, y él un hombre de nueve pies, con la fuerza del león y el valor de Napoleón.

NOTAS LOCALES

Vistas de Suecia

Se darán vistas cinematográficas de Suecia esta noche en el Auditorio Filarmónico, bajo los auspicios de la Sociedad Sueca de Canto. Los residentes suecos de esta ciudad y sus amigos tienen particular interés en verlas, pues dichas vistas revelan los progresos habidos en la "Tierra del Sol Nocturno" durante los últimos diez años. Los miembros de la referida sociedad de canto se presentarán en la escena en trajes regionales, y cantarán varias canciones suecas.

Los Corredores de Propiedad Raíz Oirán a un Autorizado Economista

El doctor Milbank Johnson, de Pasadena, presidente de la junta directiva de la Asociación de Contribuyentes de California, va a hablar en la conferencia sobre impuestos, organizada por la Sociedad de Corredores de Inmuebles de California para el 21 del actual, a las 10 a.m., en el Hotel Maryland, del Pasadena. El tema del discurso del doctor Johnson será: "Efectos de la Tributación sobre la Propiedad Raíz."

BANKRUPTCY PETITIONS

Bull Pine Mining Corporation, Los Angeles; involuntary petition by creditors.

Ralph W. Arnold, cafe man, Los Angeles; liabilities, $8434.85; assets, $3800; exempt, $200.

H. L. Flowers, real estate, Los Angeles; liabilities, $6853.80; assets, $9154, declared exempt.

Charles A. Hoffer, carpenter, Bellflower; liabilities, $5915.19; assets, $4875.

W. H. Brashear, doing business as Hobart Drive-In Market, Los Angeles; liabilities, $7482.22; assets, $2786.85; exempt, $700.

Samuel Daniels, merchant, Los Angeles; liabilities, $4224.73; assets, $7183.06; insurance, $4000.

DAILY EASTERN CITRUS MARKETS

(By the Associated Press.)

Carlot shipments of California citrus, compiled from railroad passing reports for the California Fruit Growers' Exchange, were announced as follows:

	Oranges.	Lemons.
SOUTHERN CALIFORNIA		
April 17	190	51
Season to date	18,042	2,356
Last season to date	23,672	5,079
CENTRAL CALIFORNIA		
April 17	80	0
Season to date	4,863	130
Last season to date	6,750	180
NORTHERN CALIFORNIA		
April 17	0	0
Season to date	376	14
Last season to date	461	47

California oranges were slightly easier and lemons about steady at eastern and middle western auction centers yesterday. Sales totaled seventy-four cars of oranges and sixteen cars of lemons.

The price range per box was:

	ORANGES Graded above choice.	ORANGES Choice.	LEMONS Graded above choice.	LEMONS Choice.
New York	5.05@8.25	5.05@7.25	6.10@6.40	5.40@5.60
Boston	5.95@7.75	5.85		
Chicago	4.70@7.70	4.10@7.10	6.10@6.45	5.70@5.85
Cleveland	4.15@7.45	4.10@6.65	6.45	5.75
Cincinnati	....	5.05@6.35	7.25@7.65	6.55
Philadelphia	5.65@6.90	5.85@5.90	6.80	6.00
Pittsburgh	5.15@7.25	4.70	6.35@6.30	5.70
St. Louis	5.45@7.90	4.80@6.05	6.25@6.45	5.65@5.85
Baltimore	5.85	6.20	....	....
Detroit	6.70@7.55	4.50@8.50	5.85	5.65

Prices by size of Sunkist brand navel oranges were reported to the California Fruit Growers' Exchange as follows:

	80s	100s	126s	150s	176s	200s	216s	252s	288s	324s
NEW YORK—										
Orchard King, Covina	4.60	5.15	5.90	6.80						
Lotus, Upland	4.50	5.20	6.05	6.60	7.40	8.50	8.50	8.65	8.60	...
BOSTON—										
Paul Neyron, La Verne	4.30	4.85	5.80	6.40	7.15	8.00	8.00	...	...	...
Orchard, Riverside	4.40	5.10	6.00	6.55	7.50	8.40	8.60	...	...	...
CHICAGO										
Pet, San Dimas	4.50	5.20	6.00	6.45	7.35	8.00	8.15	...	...	...
Princess, Corona	...	5.00	5.75	6.35	7.20	7.85	8.00	8.15	8.20	...
Yellow Globe, Riverside	...	...	6.10	6.45	7.45	8.00	...	...	...	...
PHILADELPHIA—										
Airship, Fillmore	4.10	5.05	5.80	6.30	7.50	8.05	8.05	8.05	8.05	...
DETROIT—										
Paul Neyron, La Verne	...	5.45	5.70	6.40	7.30	8.25	8.35	9.05	8.95	7.50
PITTSBURGH—										
Parrot, Pomona	4.05	5.00	5.95	6.50	7.30	7.75	7.95	8.40	8.40	...
CLEVELAND—										
Violet, Monrovia	4.25	4.90	5.90	6.60	7.25	8.35	8.10	8.40	8.80	8.00
ST. LOUIS—										
Orchard King, Covina	3.00	5.15	5.85	...	...	...	...	...	...	...
BALTIMORE—										
Fidelity, Glendora	4.50	4.95	5.80	6.75	7.25	7.80	7.75	8.00	...	...

Carlot sales averages per box were reported to the California Fruit Growers' Exchange on its own brands and to the Associated Press on all others as follows:

PHILADELPHIA—Oranges and lemons unchanged, strong demand. Carlot sales: Three cars oranges, one car lemons. Florida carlot sales: Three cars Valencias, $6.15; one car grapefruit, $3.70.

CALIFORNIA NAVELS	
Airship, VCE, Sunkist, Fillmore	5.85
Swallow, OK, choice, Ontario	5.90
Bear, OK, Sunkist, Ontario (sweets)	6.20
Swallow, OK, choice, Ontario (sweets)	5.25
Pet, SD, Sunkist, San Dimas	5.85
LEMONS	
Triple X, WD, Sunkist, Leffingwell	6.80
Triple E, WD, Red Ball, Leffingwell	6.00

BOSTON—Navels easier. Carlot sales: Six cars navels.

CALIFORNIA NAVELS	
La Verne Beauties, LAV, Sunkist, La Verne	6.35
Paul Neyron, LAV, Sunkist, La Verne	5.95
Orchard, RIV, Sunkist, Riverside	6.65
Standard, RIV, Red Ball, Riverside	5.85
Gold Buckle, GBA, fancy, E. Highland	6.45
Florencia, COV, Sunkist, Covina	6.15
AA, RH, Sunkist, E. Highland	6.10
Pet, SD, Sunkist, San Dimas	7.75

BALTIMORE—Navels easier, lower. Carlot sales: One car oranges. Florida carlot sales: One-half car grapefruit, $3.75.

CALIFORNIA NAVELS	
Fidelity, ACG, Sunkist, Glendora	5.85
Sparton, ACG, Red Ball, Glendora	6.20

NEW YORK—Oranges 200s to 288s doing better, balance strong; lemons firm. Carlot sales: Nineteen cars oranges, three cars lemons.

CALIFORNIA NAVELS	
Orchard King, COV, Sunkist, Covina	5.75
Lotus, OK, Sunkist, Upland	5.20
Majesty, OK, Sunkist, Upland	6.35
Crafton Special, RH, Sunkist, Mentone	6.70
Sunnycal, ACG, Sunkist, Lateen Spur	5.60
Sunny Mountain, RIV, Sunkist, Highgrove	7.70
Blue Bird, RIV, Red Ball, Hillgrove	6.75
La Verne Beauties, LAV, Sunkist, La Verne	6.90
Paul Neyron, LAV, Sunkist, La Verne	6.40
Old Baldy, OK, Sunkist, Upland	5.70
Pinnacle, OK, Sunkist, Upland	6.90
Pinnacle, OK, Sunkist, Upland (sweets)	6.95
Majesty, OK, Red Ball, Upland (sweets)	5.80
Pinnacle St. Mikes, halves, Upland	4.05
Orchard, TI, RIV, Sunkist, Riverside	6.85
Standard, TI, RIV, Red Ball, Riverside	6.50
Parrot, SA, Sunkist, Pomona	5.05
Red C, COV, Sunkist, Covina	5.30
Cougar, COV, Red Ball, Covina	5.05
Glendora Home, GF, Sunkist, Glendora	6.40
Glendora Home, GF, Sunkist, Glendora (sweets)	7.55
Glendora Home, GF, Sunkist, Glendora (bloods)	8.25
Gold Star, OK, Sunkist, Upland	5.90
Red X, OK, Sunkist, Upland	6.30
Mansion of Piru, VCE, Sunkist, Piru	5.50
Weaver of Piru, VCE, Red Ball, Piru	5.15
Quail, OK, Sunkist, Cucamonga	5.80
Big Horn, OK, Red Ball, Cucamonga	5.90
Bear, OK, Sunkist, Ontario	6.00
Mahala, RIV, Sunkist, Highgrove	6.20
Swastika, RIV, Red Ball, Highgrove	5.30
Sunny Mountain, RIV, Sunkist, Highgrove	8.05
Blue Bird, RIV, Red Ball, Highgrove	7.25
Mahala, RIV, Sunkist, Highgrove (St. Mikes)	8.20
Blue Bow, RIV, Sunkist, Riverside	5.85
LEMONS	
Trail, DM, Sunkist, Lamanda Park	6.10
Canyon, DM, Red Ball, Lamanda Park	5.40
Power, VCE, Sunkist, Lemon Station	6.40
Ventura, VCE, Red Ball, Lemon Station	5.60
Basque, BRC, fancy, Fullerton	6.35
Popular, BRC, choice, Fullerton	5.40

CINCINNATI — Oranges unchanged; lemons higher. Carlot sales: Two cars oranges, two cars lemons. Florida carlot sales: Three cars oranges, $6.60; three cars grapefruit, $4.60.

CALIFORNIA NAVELS	
Big Chief, SA, Red Ball, Narod	5.05
Half Dome, COV, Red Ball, Covina	6.35
Sentry, COV, Red Ball, Covina	5.90
Laurette, COV, standard, Covina	5.75
LEMONS	
Wonderland, SDF, Sunkist, Escondido	7.40
Liberty, SDF, Sunkist, Escondido	7.60
Alta Loma Blue, OK, Sunkist, Alta Loma	7.25
Alta Loma Red, OK, Red Ball, Alta Loma	6.55

CLEVELAND—Navels higher in spots except 176s easier, strong; lemons best 300s and larger unchanged, balance higher. Carlot sales: Nine cars oranges, one car lemons. Florida carlot sales: Two cars Valencias, $6.35; one car oranges, $5.85; four cars grapefruit, $5.30.

CALIFORNIA NAVELS	
Violet, DM, Sunkist, Monrovia	6.10
St. Francis, LM, fancy, Lindsay	4.15
Gold Buckle, GBA, fancy, E. Highland	6.40
Liberty Bell Blue, JGC, fancy, Riverside	6.30
Liberty Bell Red, JGC, choice, Riverside	6.65
Liberty Bell Blue, JGC, fancy, Riverside (Homosassas)	7.00
Stork, SA, Sunkist, Claremont	5.90
Stork tangerines, halves, Claremont	2.70
Paul Neyron, LAV, Sunkist, La Verne	6.15
La Verne Beauties, LAV, Sunkist, La Verne	7.45
Paul Neyron, LAV, Sunkist, La Verne	7.15
Quality, ST, Sunkist, Ojai	6.60
Gavilan, RIV, Sunkist, Arlington	5.80
Braeside, RIV, Red Ball, Arlington	4.10
Marquita, RIV, choice, Arlington	5.20
LEMONS	
Queen Bee, Q, Sunkist, Corona	6.45
Royal, Q, choice, Corona	5.75

DETROIT—Navels lower; lemons easier. Carlot sales: Four cars oranges, one car lemons. Florida carlot sales: One car grapefruit, $5.10.

CALIFORNIA NAVELS	
La Verne Beauties, LAV, Sunkist, La Verne	7.55
Paul Neyron, LAV, Sunkist, La Verne	7.25
Phoenix, OK, Sunkist, Upland	6.70
Pinnacle, OK, Sunkist, Upland (sweets)	7.35
Majesty, OK, Red Ball, Upland (sweets)	6.50
Mansion of Piru, VCE, Sunkist, Piru	6.90
Weaver of Piru, VCE, Red Ball, Piru	5.40
Century, THP, choice, Redlands	4.50
LEMONS	
Windemere, ST, Sunkist, La Mirada	5.85
Economy, ST, Red Ball, La Mirada	5.65

PITTSBURGH—Navels 200s and smaller, and Valencias easier; lemons strong. Carlot sales: Six cars oranges, one car lemons.

CALIFORNIA NAVELS	
Blue Goose, AFG, fancy, Corona	7.25
Pride of La Verne, MOD, Pure Gold, Pomona	6.20
Unicorn, GBA, extra choice, Highland	5.15
Carro Amano, GBA, fancy, Highland	5.75
Florencia, COV, Sunkist, Covina	5.15
Half Dome, COV, Red Ball, Covina	4.70
Parrot, SA, Sunkist, Pomona	6.35
Maple Wreath, LM, fancy, Lindsay	5.85
LEMONS	
La Habra, NO, Sunkist, La Habra	6.50
Reliable, NO, Sunkist, La Habra	6.35
Bengal, NO, Red Ball, La Habra	5.70

ST. LOUIS—Navels 150s and smaller higher, balance lower; other oranges unchanged; lemons lower. Carlot sales: Six cars oranges, two cars lemons. Florida carlot sales: One car Valencias, $8.40; one car grapefruit, $4.90.

CALIFORNIA NAVELS	
Orchard King, COV, Sunkist, Covina	5.25
Daffodil, COV, Red Ball, Covina	6.00
Orchard King, COV, Sunkist, Covina (bloods)	7.00
Orchard King, COV, Sunkist, Covina (seedlings)	7.35
Daffodil, COV, Red Ball, Covina (seedlings)	6.05
Green Crusader, ACG, Sunkist, Azusa	5.45
De Luxe, ACG, Sunkist, Azusa (Med. sweets)	7.90
El Azar, ACG, orchard run, Azusa	6.30
Mt. High, OC, orchard run, Lindsay	5.70
Western Lindsay (Valencias)	4.80
Golden Gate, CMB, choice, Redlands	5.75
Belt, GBA, choice, E. Highland	5.85
Carro Amano, GBA, fancy, E. Highland	6.05
LEMONS	
Lofty, SDF, Sunkist, Fallbrook	6.45
Useful, SDF, Red Ball, Fallbrook	5.85
Santa Margarita, SDF, orchard run, Fullerton	5.20
La Habra, NO, Sunkist, La Habra	6.35
Reliable, NO, Sunkist, La Habra	6.25
Bengal, NO, Red Ball, La Habra	5.65

CHICAGO — Oranges generally lower; lemons 300s lower, 360s and smaller unchanged. Carlot sales: Eighteen cars oranges, five cars lemons.

CALIFORNIA NAVELS	
Pet, SD, Sunkist, San Dimas	6.75
Pet bloods, halves, San Dimas	3.60
Princess, Q, Sunkist, Corona	7.25
Native Son, LM, fancy, Lindsay (Valencias)	5.85
Yellow Globe, RIV, Red Ball, Riverside	6.45
Red Globe, RIV, Red Ball, Riverside	6.90
Blue Globe, RIV, Sunkist, Riverside	7.60
Red Globe, RIV, Red Ball, Riverside	7.10
Blue Globe St. Mikes, halves, Riverside	3.90
Sunflower, MOD, Pure Gold, Redlands	5.15
Pride of La Verne, MOD, Pure Gold, La Verne	4.85
Halfmoon, CMB, fancy, Redlands	4.70
Golden Gate, CMB, choice, Redlands	4.10
Red Bow, RIV, Red Ball, Riverside	6.65
Quality, ST, Sunkist, Ojai	6.35
Campfire, ST, Red Ball, Ojai	6.00
Quality, ST, Sunkist, Ojai (Med. sweets)	7.30
Campfire, ST, Red Ball, Ojai (Med. sweets)	6.65
La Verne Beauties, LAV, Sunkist, La Verne	7.95
Paul Neyron, LAV, Sunkist, La Verne	7.45
La Verne Beauties, LAV, Sunkist, La Verne	7.65
Paul Neyron, LAV, Sunkist, La Verne	7.15
Paul Neyron, LAV, Sunkist, La Verne (sweets)	7.80
Blue Bow, RIV, Sunkist, Riverside	6.30
Lincoln, RIV, Sunkist, Casa Blanca	7.35
Victoria, RIV, Sunkist, Casa Blanca	7.60
Victoria, RIV, Sunkist, Casa Blanca (St. Mikes)	7.70
Rose, SB, Sunkist, Redlands	6.40
Heart of Gold, SB, Sunkist, Highgrove	5.85
Yankee Doodle, SB, Red Ball, Highgrove	5.35
Pet, SD, Sunkist, San Dimas	5.75
Upland King, OK, Sunkist, Upland	5.50
Golden King, OK, Sunkist, Upland	5.95
Upland Queen, OK, Red Ball, Upland	5.90
Homer, Q, Sunkist, Corona	6.60
LEMONS	
Rosita, ST, Sunkist, Owensmouth	6.35
Twilight, ST, Red Ball, Owensmouth	5.70
Liberty, SDF, Sunkist, Escondido	6.35
Golden Bowl, VC, Sunkist, Kevet	6.65
Compass, VC, Sunkist, Kevet	6.10
Fountain, VC, Red Ball, Kevet	5.70
Pitcher, VC, standard, Kevet	5.05
Liberty, SDF, Sunkist, Escondido	6.45
Diplomat, CDC, first, Corona	6.20
Envoy, CDC, second, Corona	5.85

WHAT'S BEHIND YOUR STOCK

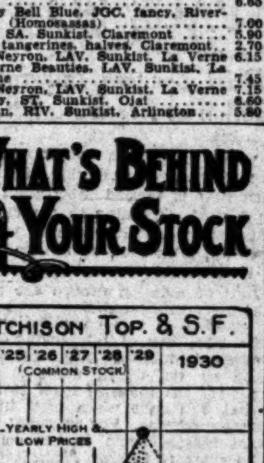

ATCHISON, TOPEKA & SANTA FE

The huge Atchison system largely dominates the southwestern territory which it serves by rail, sea and air, lines totaling over 12,000 miles being operated from San Francisco to Galveston. Despite its size and prestige, the company has been one of the pioneers in the field of aviation, being one of the first to use auxiliary air service. In fact, under the leadership of President Story, the company has combined conservative accounting practice with progressive management.

Earnings have been consistently high, but have shown no marked improvement since 1925. This is in large part due to Atchison policy of making heavy charges to pay for improvements, which policy is largely justified by the excellent condition, physical and financial, in which the road finds itself today. In 1929 net per common share was equal to $23.76, a very satisfactory showing.

It will be noted that the size of the funded debt is very modest for a road of this size, due in part to conversion of bonds. On the other hand, the common stock phase of the financial set-up is proportionately large. Current dividend rate is $10 annually on the common.

CAPITALIZATION

Funded debt	$311,912,800
5% preferred stock ($100 par.) shares	1,241,728
Common stock ($100 par.) shares	2,416,393

Current Data: At the time of making his report for 1929, President Story expressed the opinion that the outlook for 1930 was satisfactory.

[All rights reserved. Cambridge Associates, Boston.]

SALT LAKE MINES

SALT LAKE CITY, April 18. (Exclusive) Closing quotations:

Alta Con., 2; Alta Merger, 5; Alta Mich., 10; Alta Tun., ¾; Am. Exploration, 25; Big Hill, 33½; Bingham Metals, 3½; Black Metals, 2½; Bonanza Mining, 1½; Bullion, ¾; Cardiff, 22; Cedar Talis., 2; Chief Con., 1.10; Cole. Con., 5¼; Columbus Rexall, 2; Combined Metals, 7; Croff, 1; Crown Point, 6; Daly, 25; Dix Butte, 94; Dragon, 5; E. Crown Point, 1¼; East Standard, ¾; E. Tin. Coal, 15; E. Tin. Con., 30; Emma Silver, 1¼; Empire Mines, 9; Eureka Bullion, 30; Eureka Lily, 63; Eureka Mines, 1; Galena, ¼; Howell, 6¾; Iron King, 30; Kennebec, 10; Keystone, 25; Lehi Tintic, 4½; Magnolia Lead, 2; Mammoth, 70; Mich. Utah, 1; Miller Hill, 1; Missouri Monarch, 10; Monarch Lead, 75; Mt. View, 1; Moscow, 1.60; Nail Driver, 20; Nat. Treas., 2½; New Quincy, 53; North Lily, 2.15; No. Standard, 11; Ohio Copper, 90; Opohongo, ½; Park Bingham, 4½; Park King, 6; Park Utah, 3 22½; Plumbic Mines, 2; Plutus, 70; Prince Con., 1½; Provo, 40; Rico Arg., 7; S. K. Coal, 10.50; Silver Shield, 12; Silver Standard, ½; So. Standard, 14; Standard Lily Ex., 2; Tar Baby, 2¾; Tintic Giant, 1; Tintic Lead, 1.72½; Tintic Southern, ½; Tintic Standard, 8.30; Utah Con., 1¾; Walker Mining, 3.80; West Toledo, 1¼; Zuma, 4.

WOOL MARKET

BOSTON, April 18. (AP)—A few manufacturers and cloth makers are buying limited quantities 58s and 60s strictly combing territory wool for immediate requirements. Prices are about steady. Sales have been reported on further quantities of some of the new Arizona wools of good French combing staple at prices in the range of 72 cents to 75 cents, scoured basis.

The Weather
ELES AND SOUTHERN
Cloudy and unsettled
will prevail. Max-
temperatures for yesterday:

Los Angeles Times

In Two Parts — 28 Pages
PART II — LOCAL SHEET — 16 PAGES

SATURDAY MORNING, APRIL 19, 1930. C

CITY NEWS—EDITORIAL

Next Addition to Civic Center Construction

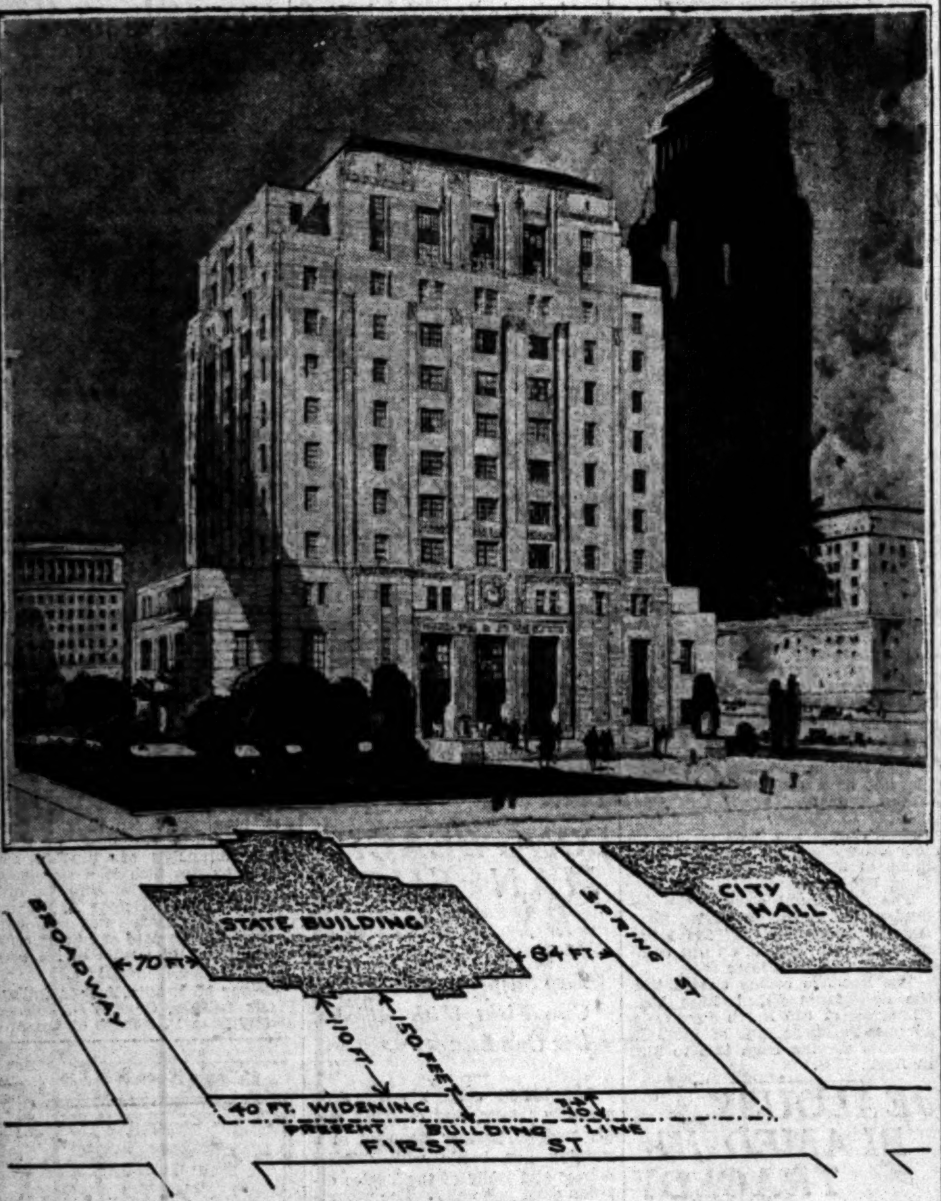

As It Is to Be

Above—Architect's sketch of new State Building to be erected at First and Spring streets, as visualized by John C. Austin, its designer. Below sketch of site as it will appear when State structure is completed, after removal of present buildings and widening of First street to conform to remainder of street in Civic Center from Spring street east.

TESTS SUPPORT RELATIVITY IDEA

Einstein Upheld by Scientists at Mt. Wilson

Observatory Staff Member Tells of Findings

Four-Ton Interferometer Used for Work

By a "Times" Staff Correspondent

PASADENA, April 18.—Experiments announced recently by Dr. D. C. Miller of the Case school, Cleveland, which purport to undermine Einstein's theory of relativity, have been disproved by Mt. Wilson Observatory astronomers. Announcement to this effect was made here today by Dr. Charles E. St. John of the observatory staff.

For the last two months, Dr. St. John revealed in a lecture given at the California Institute of Technology, 30,000 experiments have been conducted with the aid of a four-ton interferometer at the observatory laboratory which uphold completely the Michelson-Morley experiment, upon which the entire Einstein structure rests.

ETHER DRIFT LACKING

The Michelson-Morley experiment, by showing that light waves travel at the same speed in every direction, indicated that no ether drift (a relative motion between the earth and whatever fills space) exists. It was only upon this apparent nonexistence of an ether drift that Einstein based his special theory of relativity.

When Dr. Miller announced the results of recent experiments which seemed to prove the existence of an ether drift, scientists all over the world were divided into two groups, according to Dr. St. John, one of which doubted Dr. Miller's findings that would have blasted the Einstein theory, while the other maintained its faith in the Michelson-Morley experiment.

In order to settle the controversy, which, according to scientists, would have a vital effect on conceptions of the universe, Dr. St. John, Dr. Walter S. Adams and Dr. Francis G. Pease, all of the Mt. Wilson Observatory, undertook a series of experiments with the most intricate and accurate apparatus yet devised for the purpose, a gigantic interferometer.

Although it weighs more than four tons, each part of this mechanism has been adjusted to within one one-thousandth of an inch of perfection.

"It is so precise," Dr. St. John asserted, "that it would have shown one-fiftieth of the result reported by Dr. Miller, and when, after 30,000 trials, our result came out exactly zero each time, the only conclusion is that Dr. Albert A. Michelson of Chicago, is correct, Dr. Miller wrong, and the Einstein theory on a firmer foundation than ever.

SCOPE OF "APPARATUS"

The interferometer is reported to compute the speed of light in every possible direction, so would reveal any relative movement between the earth and ether or contents of space.

"Although these results," asserted the speaker, "are to be regarded as preliminary, they rest on more than 300,000 observations."

"The apparatus now is being installed on Mt. Wilson in a constant temperature chamber, where it is planned to keep it in continuous operation through long periods with photographic registration of results.

"In brief, the cumulative effect of the experimental evidence gives strong support to the statement of Sir James Jeans of England, who says, 'The general theory of relativity has long passed the stage of being considered an interesting speculation—and has qualified as one of the ordinary working tools of astronomy.'"

Dr. St. John will leave Sunday for Washington, where he will announce formally the confirmation of the nonexistence of an ether drift at the spring meeting of the National Academy of Sciences.

J. M. Regan's Obsequies Set for Monday

Funeral services for Joseph M. Regan, president of the Regan Forge and Manufacturing Company, will be conducted at 9 a.m. Monday at Holy Trinity Church, San Pedro. Entombment in the Calvary Mausoleum will follow. Mr. Regan died of a heart attack early Friday in his home, 1019 Ravenna avenue, Wilmington. Funeral arrangements are in charge of Goodrich-Halverson.

Mr. Regan was born in Los Angeles in 1879, and was educated at St. Vincent's College. He served as a director of the Wilmington Chamber of Commerce, was a member of the San Pedro Chamber of Commerce, of Los Angeles Elks' Lodge No. 99, of the Los Angeles Athletic Club and of the Knights of Columbus. He leaves his widow, four sons and two daughters, and a brother, James J. Regan.

ROYAL DUTCH-SHELL HEAD VISITS BRIEFLY

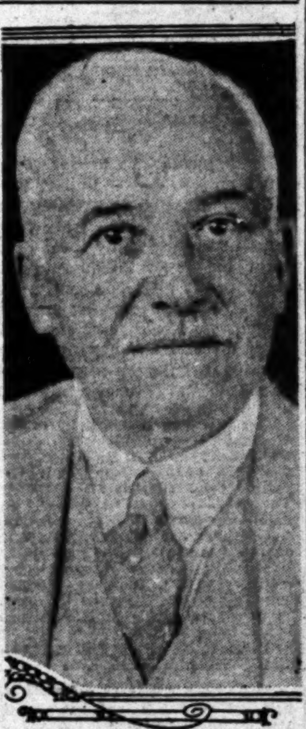

Sir Henri Deterding

BUILDING OF DAM WAITS CONTRACTS

Disposal of Power and Appropriation Only Bars, Says Reclamation Head

The United States Reclamation Service is ready to begin work on Boulder Dam the minute the power contracts are signed and approved and the money is appropriated by Congress, Dr. Elwood Mead, director of the service, announced yesterday upon his arrival in Los Angeles.

Dr. Mead is in the city on his way back to Washington after having met with the Federal-State water commission engaged in a study of water problems of the San Joaquin and Sacramento valleys and other districts in California. With him were C. A. Bissell, chief engineer for the service, and Walker R. Young, engineer in charge of the Kittitas project on the upper end of the Yakima River. The party was joined by Frank Adams of the University of California agricultural department, and C. E. Eaton, chief engineer of the Los Angeles County Flood Control District, both old friends of Dr. Mead.

Dr. Mead said he was in Los Angeles briefly and not in connection with Boulder Dam power contracts which are being negotiated here. He will confer with the directors of the Imperial Valley Irrigation District today, probably on flood-control matters on the lower end of the river. He will leave for Washington tonight over the Union Pacific.

Dr. Mead, upon the invitation of Chairman Whitsett of the Metropolitan Water District attended the meeting of the board of directors of the district for a short time. When called upon for a few words he said he was here merely as a visitor and had no comment to make. Mr. Whitsett said the directors of the district are appreciative of the sympathetic understanding Dr. Mead and his department have for the water problems of Southern California.

During the directors' meeting the credentials of O. E. Stewart as director from Anaheim in the place of A. W. Franzen were approved and he was sworn in. The first reading of the ordinance which will bring about severance of the affairs of the district from those of the City of Los Angeles in the Colorado River aqueduct work was had. The district will take over all of the work and affairs of the project from the city as of May 1. The city is to be reimbursed for the $1,700,000 it has spent in preliminary work on the project.

The directors are working on an organization for the district, the plan for which has brought up a number of administrative problems to be solved. There will be a special meeting of the board Monday.

OIL CHIEF HOLDS STATE LAW JUST

California Gas Waste Rule Praised by Deterding

Dutch Shell Head Expounds Business Philosophy

Day of Small Producer Past, Says Titled Visitor

California is serving as a good example for the rest of the country in conservation of oil. Small oil producing units cannot exist in a world demanding the best of service and a return on its investments. Big business is going to get bigger and the press will act as a safeguard against abuses.

These were among the comments of Sir Henri Deterding, head of the Royal Dutch-Shell company, following his arrival here yesterday on an inspection tour of Shell interests in California. Sir Henri passed one day here after a survey of the Kettleman Hills district. Accompanied by Lady Deterding he left last night for the East.

STATE COMMENDED

"California's action against gas wastage has been business-like and fair," said Sir Henri when seen in the office of G. Leigh-Jones, president of the Shell Oil Company of California. "California has taken a leading step in conservation and other States are taking California as an example."

Sir Henri then said that he is heartily in favor of spreading the conservation movement around the world.

"And the Shell interests," said the visitor, "will meet any conservation steps taken by any other company. We will do 100 per cent what any one else does."

TROUBLE WITH OIL

At the same time, Sir Henri wished to emphasize a view that the oil industry is suffering not from overproduction but from under-consumption. However, with populous countries, particularly Russia, apparently destined to continue living on a restricted basis for some time, curtailment of production is the best remedy at this time, he said.

Sir Henri pointed out that the average person consumes six pounds of goods a day in food, clothes, fuel and the like. In Russia, however, he continued, the average consumption is only three pounds.

"Just think what it would mean to the whole world," he said, "if Russian people were permitted to consume three pounds more a person."

FULL RATIONS

Sir Henri rapidly computed the figures—1000 pounds—or half a ton, of potential consumption yearly a person; 140,000,000 persons, 70,000,000 tons a year.

"But a representative of the Russian government told me," continued Sir Henri, "that they exported wheat when the people were hungry and that they will export oil when the people want light, power and heat. They prefer money to the welfare of their people."

The subject of naval reserves, war and peace came up.

"The greatest safeguard against war," said Sir Henri, "is international trade."

In explanation, the visitor offered a bit of the philosophy of his life.

WHERE THE HEART IS

"What makes the world go around is individualism," he said. "If a man has the result of his labor invested in other countries his heart will tend to lean toward those countries."

In consequence, Sir Henri made it clear, people would resist warlike and destructive measures against other lands.

"The sooner," he concluded, "more foreign money is invested in America and more American money is invested abroad, the sooner we are assured of world peace."

Sir Henri indicated that he believes this exchange of investments will grow with the growth of big business.

"We have seen great growth in business in the last few years," he said, pointing to early business enterprises with which he was connected which, although they did what he thought at the time was a considerable amount of business, would be overlooked today. This trend, he continued, will continue.

SMALL UNITS' DAY OVER

Because of this condition, Sir Henri expressed doubt as to whether small producing units can continue to exist. The public, he said, refuses to pay a high price; share-

(Continued on Page 3, Column 3)

The Lancer
by Harry Carr

THIS was a night in a wild country.

Our camp was pitched in the middle of the wrecked remains of an old cobblestone highway built by the Spanish conquistadores. To the north towered the unfriendly and perilous hills. To the south yawned the black hole torn out of the earth—the barrancas. It is a huge canyon surrounded by volcanic mountains. For uncounted centuries it has been a forbidden country, infested by bandits, freebooters and guerrillas.

The full moon came up wanly over the mountains, throwing the barrancas in deeper shadows.

THE PRESIDENTE

The local Presidente had ridden in on us during the day looking for what he could devour. He looked like a pirate and had the instincts of an Armenian rug peddler.

He charged us in town for the hay for our cavalry escort; then came out and collected again at the camp.

But, anyhow, he was a picturesque pirate with a scarlet and brass saddle and a long sword thrust under the stirrup straps.

THE MAJOR

My companion of the evening was a charming young cavalry major of the staff.

He talked about the military importance of this road that is being mapped by the Automobile Club of Southern California.

When the last mile of paving has been put down over this old Spanish treasure road it will mark the end of the two centuries' war against the bandits of the barrancas. It will be a merciless war of extermination.

WAR OF EXTERMINATION

As a matter of fact, I had in my pocket a military map prepared for me by the army engineer officer of the district. It showed me how an interlocking cavalry patrol is gathering in on the roving gangs of bandit horsemen.

This map shows that when Bristow, the American mining man, was ransomed the other night he went unknowingly through lines guarded by Mexican cavalry. They let him go through as the best way to insure his life. When this fight starts there will be no quarter; no white flags and no surrender. Bristow was permitted to leave a doomed ship.

FRIENDS BY NECESSITY

The young cavalry major spoke with feeling of the fact that the United States has a perilous future to face; with a European alliance against us; Mexico, a Belgium in the pathway of the storm. Like two men marooned on an island, it is unthinkable that between Mexico and the United States there can be anything but a mutual trust and friendship.

SOUNDS OF THE NIGHT

The talk turned to art and music; and how they are reaching down into the shadowy depths of the lost Aztec civilization.

Suddenly he thrust me to one side to the shelter of an old wall, and his hand went to his gun. He listened a moment; on the hills above we could hear the cavalry horses of our patrol moving as they fed; from our portable radio station came the faint sputter of the electric contact. A sentry walked by like a cat, his scarlet serape around his shoulder.

GOOSEFLESH

"It's all right," said my ma-

(Continued on Page 2, Column 6)

EL PASEO'S FETE TO BE TOMORROW

Former Olvera Street Scheduled for Colorful Opening Festivities

Plans will be completed today for the colorful opening of El Paseo de Los Angeles, this city's newly created attraction in the vicinity of the Plaza, which has been modeled along the lines of a Mexican market place and which is to be thrown open to the public tomorrow.

The opening will mark the successful culmination of more than a year's effort to carry out the street project, the plan centering around the restoration of the old Avila adobe, 111 years of age, and possessed of both romantic and important historical associations as the oldest house in the city.

Clad in colorful Mexican costumes, venders from the various established shops on the thoroughfare will make their appearance in El Paseo tomorrow and will continue to ply their various trades in this manner every day. A puppet theater and an attractive Mexican cafe, La Golondrina, are included among the street's establishments.

Declared to be one of the streets of the original pueblo, the market place formerly was known as Olvera street, named after one of the old families in the city. Through the work of Mrs. Christine Sterling, who organized a group of prominent public-spirited men into the Plaza De Los Angeles Association, the work of developing the thoroughfare as an attraction was started and carried to completion.

JULIAN EVIDENCE PILES UP

Roth Said to Have Given Prosecutor New Facts as Grand Jury Prepares for More Witnesses

More colorful disclosures in the Julian case were promised yesterday from several different angles.

First, Dep. Dist.-Atty. Dennison, placed in charge of the prosecution of former Corporation Commissioner Friedlander and Charles Crawford, politician, both indicted for conspiracy to give and receive bribes, held a long conference with J. H. Roth, broker, whose testimony before the grand jury last week was largely responsible for the indictments, and declared that Roth had made new revelations not included in the grand jury testimony.

"It would be premature at this time to disclose the nature of Roth's conversation with me," said Dennison, "but future events will bear me out when I say that what he told me will be of extraordinary interest to the whole community."

WITNESSES LINED UP

Beyond this statement, Dennison refused to go, declaring all of the facts will be brought out in the impending trials of Friedlander and Crawford in the Superior courts.

A second indication of activity in the oil corporation crash was disclosed in the efforts of Dep. Dist.-Attys. Hammon and Shelley, co-operating in presenting new evidence to the county grand jury, scheduled to reconvene Tuesday to delve further into the revived investigation of the Julian debacle, which has resulted in more than two score indictments.

While Shelley and Hammon also covered their activities with considerable secrecy, they admitted that they have arranged to question a great number of witnesses, many of whom will be subpoenaed to appear Tuesday.

"We are convinced that some persons whom we have located have not told all they know, but we are also confident that these persons will change their minds before many hours have passed," said one of the prosecutors.

"When they do," he continued,

(Continued on Page 2, Column 2)

MEXICO CITY SKY SERVICE SUSPENDED

Pickwick Airways Decides to Await Mail Contract From United States

Suspension of airplane passenger and freight service from Los Angeles to Mexico City was announced yesterday by officials of Pickwick Latin-American Airways.

Whether service will be resumed in the future depends on the granting to the airlines by the United States govenrment of a foreign-mail contract, it was learned at the local office.

When a decision on the mail contract will be forthcoming is problematical, officials stated, but it may not be for six months or a year.

The airplanes that the company has been using on its triweekly schedule, Ryan cabin monoplanes, may be placed in service between Los Angeles and San Francisco and Los Angeles and San Diego.

The local company inaugurated the Mexican service on August 1, 1929, carrying passengers and freight over the entire route, but transporting only Mexican mail from Tia Juana to Mexico City.

ENGLISH COURSE OFFERED

Manual Arts Evening High School announced yesterday that a course in English will begin Tuesday evening. The course will give drill in every-day usage of grammar, punctuation and spelling.

CENSUS MAN MISSES MANY

Recheck Test Shows 17 Per Cent Overlooked; Law Enjoins All to See They're Counted

The need for more work on the part of both the citizens and the census enumerators if Los Angeles and vicinity is to get a 100 per cent count was plainly indicated yesterday in a Chamber of Commerce substantial test-check on the count thus far conducted.

According to Guy Marion, statistician for the chamber, 9437 persons given blanks at their places of business in the city made replies showing that of that number 1632 persons have not yet been enumerated in the census. This means that 17 per cent of this particular group have yet to be counted by Uncle Sam.

The tabulation is said to be particularly valuable because it represents people from a number of districts, both in the city and outside. The blanks were distributed among employees of nine business houses and public offices downtown.

No criticism is inferred from the checking results, rather, it is said to tally generally with the estimates made by the census supervisors as to how much of their work they have completed. It does mean, however, that the enumerators have to work all the harder and the public must put forth extra effort to see that the count is complete. The enumerators will be kept at their work until it is evident that the count has been completed, it was said. The check was made approximately two days after the official count was supposed to have been completed.

In the matter of the co-operation of the public, Park Josephs, census expert and authority on the law who has been working with the citizens' committee, pointed out that under the provisions of the Constitution itself citizens must see to it that they are counted in the census.

"It is the duty of the citizen who has not been enumerated to get in touch with the supervisor of his district, whose name is listed in The Times, and ask that an enumerator

(Continued on Page 3, Column 2)

DESERT DEATH BY THIRST FOILED FOR ENUMERATOR

A narrow escape from death by thirst, a burning desert sun and a last-minute rescue were the lot of one of the United States census enumerators, William J. Little, who was given the largest district in the United States as his task in the national count. Little was assigned to Death Valley, an area nearly 400 miles long of dreary sand wastes and poisonous springs.

He left San Bernardino two weeks ago in a small truck with camping equipment. After traveling over nearly all of his district and obtaining the names of 198 permanent residents of the desert he turned his car into the Panamint Mountains at the western edge of Death Valley.

Little had used his slim stock of water but he knew of an old mine at Modoc where there was a spring. As his truck rumbled over the gravel into the abandoned camp, he found, however, only a dry spring and the carcasses of several dead burros about. He was twenty-six miles from the nearest known water with his truck in poor condition.

Turning his truck again into the almost impassable road Little was able to drive only a few miles when the car sank into a sand drift and after churning the wheels he found himself hopelessly stuck with a broken shaft.

He started on foot without water to walk the remaining distance but

(Continued on Page 2, Column 3)

EASTER SUNRISE AWAITED

Many Outdoor Shrines Will Be Scenes of Services; Churches Announce Special Rites

Plans were completed yesterday for the safety, comfort and entertainment of the hundreds of thousands of worshipers who, tomorrow morning, will gather at scores of outdoor temples, on hilltops, in the valleys and by the sea, to celebrate the anniversary of the resurrection of the Savior of the world.

According to predictions by Col. H. B. Hersey, ideal weather conditions will prevail and those in charge of the various services have estimated the Easter sunrise programs will draw record throngs.

The various services, time and the names of the principal speakers follow:

Hollywood Bowl, 5 a.m., Dr. Stewart P. MacLennan.
Mt. Rubidoux, 5 a.m., Dr. J. A. Morehead.
Forest Lawn Memorial Park, 5:16 a.m., Dr. Hugh K. Walker.
Silverwood Hills, 5 a.m., Dr. H. B. Hemmeter.
Bel-Air, 5:15 a.m., Rev. A. L. Odell.
Peace Hill, Pacific Palisades, 5:29 a.m., Dr. J. Hudson Ballard.
Mt. Buena Vista, Avalon, 5 a.m.
Traventine Point, four miles south of Oasis Station, 5 a.m.
Val Verde, Ridge Route, 5 a.m., Rev. J. D. Gordon.
Grant Park, Ventura, 5 a.m., Dr. W. S. Middlemass.
Breakfast Club, 5:15 a.m., Dr. Bruce Baxter.
Chatsworth Memorial Park, 5 a.m., Dr. Bruce Brown.
Mt. McGroarty, Tujunga, 5 a.m.
Newlove Hill, Santa Maria, 6:30 a.m., Rev. W. F. S. Nelson.
Mira Monte Hill, Santa Barbara, 5 a.m.
Hill back of Oaks, Cahuenga Park district, 5 a.m.
Greene Estates, Redlands, 5 a.m., Rev. H. O. Hofstead.
Fort MacArthur, San Pedro, 5:16 a.m., Rev. F. H. Ross.
Festival Valley, near Perris, 5 a.m.
Palos Verdes Estates, 5:10 a.m.
Palm Springs, 5:10 a.m.
San Antonio Park, Ontario, 5:20 a.m., Rev. C. L. Knight.
Mt. Soledad, 5 a.m.
Mt. Helix, near San Diego, 5:13 a.m., Rev. Willis Goldsmith.
Oakmont Country Club, 5 a.m.
Recreation Park, Long Beach, 6 a.m., Dr. R. Merrill.
Foot of Mt. Whitney, 5 a.m.
Baldwin Hills, Inglewood, 5 a.m., in charge of Fairview Heights Baptist Church.
Sunset Hill, Hermosa Beach, 5 a.m.
Idylwild, 5 a.m.
Hillcrest Park, Fullerton, 5 a.m., Rev. G. F. Tinsley.
Del Mar, 5 a.m., Dr. W. W. Bustard.
Norco Hill, Corona, 5 a.m., Rev. C. E. Evans.
Coral Reef Point, Coachella Valley, 4:45 a.m.
Camp Baldy, 6:45 a.m., Dr. R. C. Stone.
Black Rock, Blythe, 4:45 a.m.
Easter Hill, Sargent Court and Scott

(Continued on Page 10, Column 1)

AUNT HET
BY ROBERT QUILLEN

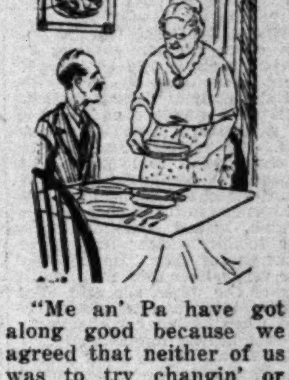

"Me an' Pa have got along good because we agreed that neither of us was to try changin' or bossin' the other, an' neither was to chaw in the house or go around in his sock feet."

(Copyright, 1930, Publishers Syndicate)

Bursian's Death Attributed to Losing Control of Auto While Lighting Ciga

POLICE DISCARD POISON THEORY

Bean Says Chloral Traces Not Essential Factor

Girl Tells How Key Witness Hinted of Tragedy

Inquest Verdict Recommends Further Investigation

If Robert Bursian, undercover agent for the District Attorney's office in the Julian investigation, had not attempted to light a cigarette while driving his car on Beverly Boulevard near the Coast Highway early Tuesday morning, he might not have plunged to death and possibly might be alive today, according to a fresh theory of the mysterious accident evolved last night by Detective Captain James Bean, head of the police homicide detail.

Capt. Bean predicated his theory on the finding at the scene of an empty paper safety-match book and a scorched cigarette, as recalled to his mind by part of the testimony given at a Coroner's inquest in Sawtelle yesterday by Miss Adrianne Murrea, 20 years of age, who said she is a hostess at the Metropole Cafe, 1828 South Vermont avenue.

MYSTERY WOMAN HINT

The inquest, incidentally, resulted in a request by the jury that a deeper inquiry into Bursian's death be made. This, it is believed, is aimed at the identification of another mysterious woman said to be involved in the tragic tangle. Although, officials declined to confirm the rumor, it was hinted that a search for this woman, asserted to be the former secretary of a Spring-street brokerage house, is being prosecuted by Capt. Winn of the District Attorney's office.

The new theory of Bursian's death advanced by Capt. Bean dates back to the police investigation immediately after discovery of the fatal wreck. While combing the terrain for clews, Bean found the empty match-book and scorched cigarette. The little paper container carries the advertisement of the Metropole Cafe, but Capt. Bean had no way of linking it up with Bursian until Miss Murrea gave her business address at the inquest yesterday. When that development came to light, he learned from Bursian's widow that the scorched cigarette is the same brand Bursian smoked.

CAPT BEAN'S THEORY

Satisfied the frayed match-book and cigarette had belonged to Bursian, Capt. Bean then reconstructed his new theory.

"Whether Bursian had imbibed chloral is not necessarily of moment in fixing the cause of the crash," Capt. Bean said, "for there is good reason now to suppose that Bursian had attempted to light a cigarette while rounding the curve, and that as he removed his hands from the wheel and cupped them to his lips he lost control of the machine. The cigarette had not been lighted—it was only scorched—nor had the match-book been discarded. They apparently had been catapulted from the car as it began its descent.

"Chloral is not always fatal—it depends on the quantity imbibed—and even a fatal quantity does not get in its deadly effect immediately. It is possible Bursian may have swallowed chloral for one reason or another and still be living, if he had not tried to light that cigarette."

HINTS AT TRAGEDY

At the inquest, Miss Murrea testified that on the night preceding his death he had hinted repeatedly at impending tragedy. She said he had asked her several times what she would do if she had "but five hours to live." She also stated he had drunk what might have been deadly poison in her flat at 287 South Alvarado street and then left on what proved to be his last automobile ride.

The coroner's jury was unable to determine the cause of the death and recommended that the case be pushed further by the proper authorities.

"The jury is unable to decide whether or not the deceased came to his death by poison, self-administered or otherwise, or as the result of an accident, and find that he had sustained a basal skull fracture and that the stomach contained a quantity of deadly poison of an undetermined nature; and asks that the investigation be continued" was the text of the verdict.

MISS MURREA'S STORY

Testimony was offered that indicated self-destruction and others testified to the opposite. Miss Murrea fainted time and again as she testified. Relatives were near her as she gave her evidence in a low voice, as she was questioned by Deputy Coroner Kane, Capt. Winn and Asst. Dist.-Atty. Moses.

She said she met Bursian at the Vermont-avenue cafe on the afternoon of the 14th inst. and that she went home early that afternoon and he met her at the Alvarado-street apartment. She gave him the key, she declared. They went to the Mayan Theater and saw "Journey's End," she testified, and then drove around, entering the apartment about 2:30 o'clock. He stayed about half an hour. She said she noticed a small medicine bottle in his pocket and he told her it contained cyanide in liquid form. She said he asked her for an encyclopedia to look up the comparative deadliness of cyanide in crystal and liquid form. She said he went to the kitchen and got a drink, mixing something in a glass tumbler which left brown specks on the glass. He expressed some worry later over the peculiar taste of the water, she said. She declared Bursian was not intoxicated when he left her apartment. She said he was melancholy.

Miss Murrea is not being held in custody, nor is she under guard, it was announced by the District Attorney's office last night.

CAR IN REVERSE

Floyd Harris, 1453 Brocton avenue, West Los Angeles, a mechanic, testified that when he examined the car at the foot of the cliff the emergency brake was on and the car in reverse gear. The mechanic expressed his opinion that the car had been thrown in reverse before it left the boulevard.

Capt. Curtis of the West Los Angeles police division, declared that he believed it to be a clear case of suicide in that the only point on the road where a car could go over the cliff had been the scene of the death plunge.

William Shannon, 1000 East Main street, Alhambra, a friend of the dead man, testified that Bursian was cheerful, and denied the implication of Miss Murrea that he was melancoly and morose.

According to Capt. Winn, Bursian had told his wife that he was on the Julian case and that he expected to get some vital information from a woman. As Miss Murrea was not connected with the Julian case in any manner, it is believed by many that there is another woman in the case and that it will be the endeavor of the authorities to discover her identity.

RELATES LAST HOURS WITH JULIAN WITNESS

Miss Adrienne Murrea

DESERT CENSUS PERILS FOILED

(Continued from First Page)

when he had reached the bed of a dry lake he dropped from exhaustion with his lips cracked and his tongue swollen. Several hours later he was found almost lifeless by another motorist beating through the sand-drifted road and he was taken into San Bernardino, where he reported to his supervisor and was sent to Los Angeles to recuperate.

Yesterday Little told some of his experiences on his long trek through the desert to count the few scattered inhabitants. He found one old and wrinkled Indian who said he could not remember his age, but added that "White man friends say 120 years." Little entered him on the records as 90 years of age.

WALKED SIX MILES

Little found two determined prospectors at the old and deserted Hungry Bill ranch after a six-mile walk over a trail which was impassable for his truck. The men had been out of touch with the outside world for months.

But of his suffering and narrow escape from death Little was inclined to pass over his experiences to say, "I am glad I lifted my head that last time and saw that car coming over the desert."

FACTS PILE UP IN JULIAN QUIZ

(Continued from First Page)

"we expect testimony on which more indictments can be based."

There was practical admission on the part of all those involved in the investigation, that the grand jury is concentrating its efforts in an attempt to verify or discredit the statement of Jacob Berman that S. C. Lewis told him (Berman) that he (Lewis) had received $100,000 for arranging for the Italo Petroleum Corporation to get a permit to issue more stock while Friedlander was Corporation Commissioner.

While his deputies were busy yesterday, Dist.-Atty. Fitts and Chief Deputy Stewart, were absent on an unannounced mission but on one that was rumored to have some bearing on the Julian case.

DR. FAHS RITES TODAY

Last rites for Dr. David W. Fahs, retired Presbyterian minister of Pasadena, who died last Wednesday after being struck by an automobile, will be conducted this afternoon at 2 o'clock in the Westminster Presbyterian Church, Pasadena. Interment will follow in Forest Lawn Memorial Park, Glendale.

C. C. JULIAN PAYS FOR FISTICUFFS

Promoter Shells Out $100 as Price of Brawl

Companions Deny Guilt at Artesia Hearing

Arrests Follow Long Vigil at Downtown Hotel

C. C. Julian, oil and mining promoter, who flew here from Oklahoma City to testify before the grand jury in the Julian Petroleum graft inquiry yesterday, paid a $100 fine at Artesia following his plea of guilty to a charge of assault on which he and two associates were arrested early in the morning after an all-night vigil by deputy sheriffs in a downtown hotel.

The fine was imposed by Justice of the Peace Gamble when Julian admitted striking J. A. Smith, vice-president of the United Oil Well Supply Company, in an encounter Thursday afternoon near Well No. 15 at Santa Fe Springs. Julian's co-defendants in the misdemeanor charge both pleaded not guilty, whereupon Justice Gamble set their trial for 10 a.m. Monday, the 28th inst. They are Clarence C. Boren, 27 years of age, an oil operator living at the Elks' Club, and H. B. Flesher, 40, also an oil operator, of 971 Wilshire Boulevard.

RETURN FLIGHT BEGUN

Julian and his associates were accompanied to court by W. J. and Charles [illegible] Barnhart, oil operators of Santa Fe Springs. The latter acted as spokesman and explained that Julian wished to plead guilty, although adding that technically he was not guilty, in order to expedite his return to Oklahoma City. The court then passed sentence and Julian peeled $100 from a bulging roll of bills.

Having "paid the piper" for the fistic dance, the promoter then motored to Rogers Airport, where he rejoined Alton Lentz and Luther E. Gray, airplane pilots, and Macy Sapin, newspaper man, all of Oklahoma City. The quartet climbed aboard Julian's specially chartered plane and hopped off on the return flight.

Julian and his co-defendants named in the assault warrant proved annoyingly elusive throughout Thursday night, according to Deputy Sheriffs Fletcher, Meadows, Dickerson and Kinzy, who were detailed to take them in custody. In relief shifts the officers "staked out" on a suite in the hotel in which they were believed to be; and it was 7:45 a.m. yesterday before they were placed under arrest.

CHARGES DETAILED

After being sent to the Sheriff's identification bureau, the three were given their release in $500 bail each. They then went at once to Artesia and answered the charge.

In the sworn statement on which Julian, Flesher and Boren were arrested, Smith asserts that they drove up to the well in a car and that after inquiring his identity Julian struck him. Then, it is charged, the others joined in the fisticuffs. The fight, it is reported, was the outgrowth of a legal suit now pending in the courts wherein Smith is attempting to obtain redress through leasing of the oil property to Julian and his associate.

When booked at the County Jail yesterday morning, the promoter identified himself as Courtney C. Julian, 40, and his residence as the Huckins Hotel, Oklahoma City. Customary search of his pockets revealed $460 in cash and checks totaling more than $5000 in his possession.

COMPANY RECENTLY LAUNCHED ITS ACTION

The United Oil Well Supply Company, which has a claim against C. C. Julian and others for $6000, took advantage of the oil promoter's recent visit to the city, to file a suit for claim and delivery, asking besides the $6000 owed, $5000 more as exemplary damages.

Besides Julian, H. B. Flesher and a number of John Does are sued. The debt is said to date from April 18, 1929, and consists of a long list of drilling supplies.

Mayor Expects to Get Along With Old Auto

Mayor Porter notified the City Council yesterday that he will get along for a while with his 1925 Lincoln and include the new car, already authorized, in the next budget. On Thursday the Council authorized the expenditure of $3921 from the Mayor's equipment fund, which, added to the $1265 turn-in price of the old car, will buy a new $5186 Lincoln. The deal was given some publicity and the Mayor changed his mind. The Mayor is now engaged in conferring with Budget Director Knox over strict reductions in next year's budget, inasmuch as a deficit of $638,000 is faced this year. In his communication to the Council the Mayor says that as the Park Commission failed to make an appropriation for Boys' Week, he suggests an allocation of $1500 from his funds for the entertainment instead of for the new car.

NEW COAST GUARD CHIEF PRAISES BASE CONDITION

Climate again becomes a Southland asset.

Due to climate, Los Angeles is one of the most favorable points for naval operations, in the opinion of Capt. Eugene Blake, one of the high-ranking officers of the United States Coast Guard Service.

Capt. Blake arrived from San Francisco yesterday to inspect the local section base for the first time since he became commandant of the California division, succeeding Capt. D. F. A. De Otte. He recently was in command at Boston.

"You can say for me that the section base here is in excellent shape. But," he added, "I feel some credit is due your climate. Never any storms, bad weather—it's comparatively easy to keep up the ships and personnel."

Rum smuggling, he continued, is on a small scale here compared with conditions at Boston, but the practices are the same. Right now, he said, two ships, the Lillehorn and the Malahat, are off Mexico, whence Belgian and Canadian liquor is loaded into foreign speed boats for the dash to deserted American shores. Both ships are constantly watched by Coast Guard patrols and he doubts if much stuff is being landed.

FINED AFTER FIGHT, HE FLIES EASTWARD

C. C. Julian
He demonstrates his "$100 punch."

BROMLEY HERE FOR TOKIO HOP

New Plane for 5000-Mile Nonstop Attempt Will be Completed by May 1

Lieut. Harold Bromley, who plans to fly nonstop from Tacoma, Wash., to Tokio, within the next month, arrived here yesterday from El Paso, Tex., to direct the finishing touches on his giant Lockheed Sirius monoplane in which he expects to span the Pacific.

The ship will be ready for its maiden flight by May 1, Bromley said. His plans now call for speed tests to be run at Muroc Dry Lake in the Mohave Desert, a nonstop hop from here to the Tacoma Municipal Airport and full-load tests from the northern port before the final take-off.

Bromley load-tested another craft last year for the same hop at Muroc, but wants to make sure this time that his new craft will get off the actual field from which he plans to start. The first ship ground-looped at Tacoma and caused a year's postponement of the 5000-mile Tokio attempt.

For the last seven months Bromley has been flying mail from El Paso to Mexico City. He has resigned from the Mexican air line and will devote his entire time to the flight which he has planned since being discharged from the Royal Flying Corps shortly after the World War.

His new plane is of the same type owned by Col. and Mrs. Charles A. Lindbergh. Instead of having two cockpits it will accommodate only one passenger. The huge fuselage and single wing have tanks built in them that will carry 904 gallons of gasoline to feed the craft's 425-horsepower Wasp motor.

Thousands of Children Will Hunt for Eggs

When the whistle blows at the zero hour of 2 p.m. today, thousands of children will start their scramble for hidden Easter eggs, at municipal playgrounds of the city, it was announced by John C. Henderson, supervisor of playground activities in the Playground and Recreation Department.

Until the designated hour arrives boys and girls will be kept out of portions of each playground set aside for the hunt, while candy eggs are hidden in hundreds of places by the Easter Bunny in the persons of directors in charge.

At Echo playground, Glendale Boulevard and Temple street, preparations are being made to handle more than 3000 children expected to take part in the search for free eggs this afternoon. Other playgrounds at which there will be similar hunts are Barnsdall, Exposition, Griffith, Harvard, North Hollywood, Poinsettia, Sawtelle, James Slauson Memorial, Vineyard, Watts, Yosemite and Sawtelle.

BEAUTY-SHOP OWNER LOSES DAMAGE ACTION

Mrs. Bessie L. Barker, owner of a beauty parlor, who brought an action for $45,375 damages against the Seventh and Broadway Building Company, lost her action yesterday when Superior Judge Hahn granted a motion for a nonsuit. Mrs. Barker asserted she was wrongfully evicted from a room in the Loew State Building and that the building company held her equipment. The defendant asserted she failed to pay her rent.

LOCAL ENGINEER HONORED

C. L. Weeks, president of the Alliance Engineers of Los Angeles, was elected first vice-president of the American Institute of Guaranty Surveyors at the annual convention of the latter organization at St. Louis this week, it became known here yesterday.

SCREEN SCHOOL MEN SURRENDER

Two Wanted on Grand Theft Charges File Bonds

Retrial of Convicted Pair Set for May 20

Prominent Film People Will be Witnesses

Accused of grand theft in connection with the operation of a cinema school, U. M. Dailey and V. M. Barnett, sought since January, last, on that charge, surrendered themselves yesterday in Municipal Judge Ballard's court. They were released on bail of $5000 for Dailey and $1000 for Barnett pending preliminary hearing set by the court for May 19, next.

Retrial of the two on petty theft charges, of which they were convicted by a jury in Municipal Judge Sheldon's court, was set by Municipal Judge Curtis later for May 20, next. The Appellate division of Superior Court ordered the new trial some time ago.

Dep. Dist.-Atty. Cooper said yesterday that he has subpoenaed a number of film stars, including Mary Pickford, Douglas Fairbanks, Colleen Moore, Jack Gilbert and Betty Bronson, as witnesses against Dailey and Barnett on the grand-theft charges.

Dailey formerly was president of the Cinema Schools, Inc., which was closed some time before the complaint was filed against him by Grant Cooper, deputy District Attorney, January 21, last.

The complaint, which also names Barnett as a codefendant, charges eleven counts of grand theft, according to Cooper. The first four counts charge the theft of $250 on four occasions from Charlotte Williams of 5725 East Ocean avenue, Long Beach.

The fifth count accused the defendants of taking $255 from Mary Hayden Abercrombie of 226 Miramonte street, Ontario, on one occasion and $250 at a later date.

The last five counts charge that the defendants bilked Miss Vida Klingman of 375 North Fair Oaks avenue, Pasadena, out of $1335 in amounts varying from $255 to $300 in April, 1929.

JEALOUSY BLAMED IN TRAGEDY

Husband Kills Estranged Wife and Little Girl and Commits Suicide

By a "Times" Staff Correspondent

SANTA MONICA, April 18.—Insane jealousy was believed by police here today to account for the murder of his wife, Thelma, and 4-year-old daughter, Darlene, by Phil Server, middle-aged grocery-store clerk.

Detective Lieutenant Young and Sergt. Greer, who late last night broke into a room of the Castle Hotel, 127 Broadway, this city, and found the three bodies, declared they believe Server had lured his wife, from whom he had been estranged about four months, to his room on the pretext that he was ill. After he had partaken of a lunch brought in from a near-by cafe by the wife, and presumably while his wife slept beside the little girl, he is believed to have used the new automatic 38-caliber pistol, found near his hand as he lay on the floor, a suicide.

Papers found in the hotel room indicated a divorce action was in progress at the time of the triple tragedy.

Friends of the family told officers that the dead man was considerably older than his wife, who was about 25 years of age, and that he had threatened her life on several occasions. She had left him, they declared, because of his jealousy and for fear he would harm the little girl.

Since the separation Mrs. Server had lived with her mother, Mrs. Mary E. Austin, at 2425 Third street, Santa Monica. Mrs. Austin was first apprised of the tragedy when, coming to the hotel from a motion-picture show last night, she found the police had been summoned by Mrs. K. Henderson, the landlady. She was prostrated and police had not been able to question her fully today.

There will be no inquest, Chief Webb declared, all the evidence pointing to murder and suicide. The bodies are at the Mendenhall funeral home, this city. Mrs. Server's body and that of the little girl are to be taken to Salt Lake City, the family home. Server is said to have relatives in Forsythe and Miles City, Mont.

REFINER DECRIES GAS WAR

Disastrous Effect on Independent Operators Told at Santa Fe Springs Session

The disastrous effect of the present gasoline war upon independent refiners was brought to the attention of the Santa Fe Springs field's operators at a session held yesterday in the offices of the California Oil and Gas Association.

Herbert R. Macmillan, president of the association and chairman of the Santa Fe Springs operators' committee, emphasized that unless some method of cutting the increasing flow of oil is put into effect at once the number of employees discharged by the various refineries may be increased.

President Macmillan pointed out that the cut in the price of gasoline was brought about partially because of the great oversupply of gasoline in storage and suggested that if the operators of the State will agree to cut their production to 550,000 barrels of oil per day it will provide a way for the quick disposal of a large quantity of the surplus gasoline, bring the gasoline war to a speedy close and re-establish prices.

Yesterday's session was a direct result of the Santa Fe Springs field's failure to observe the production quota set by the State-wide general committee. For the past three weeks, the daily yield there has been far in excess of the quota. The issuance of an alternative writ of prohibition restraining Superior Judge Hazlett from enforcing an order curtailing natural-gas production to five oil companies operating at Santa Fe Springs is asserted to be one reason for an increase in production.

The meeting yesterday was called by President Macmillan. The new plan adopted by the Santa Fe Springs independent operators will become effective May 1, next. It calls for a daily flow of 110,000 barrels of oil, which is 7383 barrels a day less than the allowable fixed by the general committee under the State-wide curtailment plan. The final adoption of this plan, however, depends on the acceptance, by the operators' general committee of a recommendation made by the Santa Fe Springs independents that the State allowable production be cut from 610,000 barrels per day to 550,000 barrels.

AIR DERBY START FROM HERE URGED

Aviatrix Says Nearly Half of Nation's Women Pilots Reside in Southland

Margaret Perry, woman flyer now personally operating the Culver City airport, to be opened officially the 30th inst., yesterday finished compiling figures intended as convincing argument toward bringing the start of the second National Women's Air Derby to Southern California. The contest will end during the National Air Races in Chicago during this summer.

"Available figures assembled today, which are within 5 per cent of being correct, show that there are now 186 women flyers in the United States," announced Miss Perry. "Of these only sixteen possess transport pilot's licenses and about fifty hold limited commercial licenses. The others are flying as private pilots.

"More than sixty women flyers reside in Southern California. More than twenty others have soloed but have not yet had the required ten hours flying alone to permit them to apply for a private license and another two dozen or so are so far along in their instructions that they will be soloing within two weeks. This means that Southern California will soon have more than 100 women flyers—and if the law of averages continues to function, in another month the Los Angeles area will be able to claim almost half of the women flyers in the country. It is on these figures that we feel Southern California is entitled to the start of the women's air derby—and we propose to get it or know why."

LONG BEACH MAN SHOT BY POLICE

Two Suspects Wounded in Gun Fight With Officers, But One Escapes

One bandit suspect was shot, probably fatally, and captured and his asserted partner wounded in a running gun battle with Officers Reeves and Holly of the Venice division early last night. The wounded suspect escaped.

The shooting took place at Venice and Washington Boulevards. The officers reported that the suspects, in a light sedan, drove across the intersection at a high rate of speed and that they immediately took up pursuit. The heavier police car rapidly lessened the distance between the two cars and as the officers drew close to their quarry one of the suspects, they said, opened fire on them with a revolver.

As Reeves maneuvered the police car his partner returned the fire. At the third shot the suspects' machine careened into the curb. One of the occupants leaped from the car and fled on foot. He was seen to drop as the officers continued shooting, then scramble to his feet and disappear between two houses.

The other man was found slumped in the sedan seriously wounded. His name is reported to be Raymond Maddux of 2001 Orange street, Long Beach.

Detectives were assigned at once to check on the suspected criminal activities of the pair.

THE LANCER

(Continued from First Page)

jor. "I thought some one was moving down there in the shadows of the chaparral."

He went back to speak of the symbolism of the Aztecs in the daring modern technique of Mexican painting; but I can't talk about art with the gooseflesh down my backbone.

HIGHER PHONE RATE IN ONTARIO AREA ASKED

Increased rates in the Ontario, Upland and Cucamonga district are sought by the Ontario-Upland Telephone Company in an application filed yesterday with the State Railroad Commission by C. F. Mason, vice-president of the company, which is a subsidiary of the Associated Telephone Company. It was declared that the company has been unable to pay dividends for five years. Proposed rates will be submitted at a hearing to be set later.

BAR GOVERNORS' DA

Delegates Named, Meetings Planned
of Discipline Given Atten

Charles A. Beardsley of Oakland, president of the California, and Thomas C. Ridgway of Los Angeles, board of governors, will represent California at a tives of official State Bar organizations at preceding the meeting of the American Law Institute

This announcement was made yesterday at a meeting of the board of governors of the State Bar in the Associated Realty Building, at which organization matters and a disciplinary calendar of fifty cases were considered.

President Beardsley announced that there will be a meeting of the committee on amendment of Section No. 24 of the State Bar Act, relating to educational requirements for admission to practice, in Los Angeles on the 26th inst. Hubert T. Morrow of Los Angeles is chairman of the committee.

Twenty-four disciplinary cases were dismissed by the board and eleven were continued to the San Francisco calendar May 16 and 17.

A number of the cases dismissed pertained to violation of the rule prohibiting advertising. The accused lawyers were granted dismissals on their promise to desist from advertising.

The board reprimanded Buel R. Wood of Los Angeles for asserted gross negligence and carelessness in the handling of certain litigation. Application of George Appel of Los Angeles for reinstatement was continued to the May calendar.

Restrictions were placed on the advertising of attorneys engaged in specialized practice. Thus, President Beardsley said, attorneys engaged in any special line of practice may place on their professional card a statement of their special branches of practice but they may not include a statement of past affiliations or employments.

Disbarment of George A. Bechtel of Santa Monica was favored. Bechtel was accused of having converted funds of clients to his own use.

George M. Breslin, Arthur Smiley, Frank Belcher, Charles R. Fulcher and William H. Neblett of Los An-

Spring Flowe
CANDLES

Many of Young's patrons will remember the Christmas tree candles that were so popular are very happy to offer something for Easter in Spring Flower candles . . . Hyacinths in yellow, pink and lavender, green base. . . . Crocus in soft rose Tulips in pastel colorings . . . tall tulip base . . . also the most complete regulation size candles, in full color found in Los Angeles. In the Gifts and section of our Seventh and Union store.

Have You Seen the H
SIMNEL CAK
At Young's?

Last year we introduced for the first time Angeles the Easter Simnel Cake of English tradition. Never have we offered proved more popular. Gossip has it families almost quarreled over who the last crumb. We invite you to see ful Easter time cake at our Seventh store.

FRESH ASPARAGUS
—exceptionally fine . . . only 2 hours after for sale in our store . . . three grades to
Fancy 2 lbs. 25c | Long Green 2 lbs. 35c | 2

FRESH HOTHOUSE MUSHROOMS
—Very Special

NEW POTATOES 4 lbs. 25c | GREEN 4 lbs.
Special Saturday only at Seventh and Union

Week-End Specials
—at all YOUNG'S STORES
Fryers Fancy, Eastern, Rhode Island and Plymouth Rock, 2½ to 3½-lb. avg.
Hams Young's Best or Swift's Premium Whole or Half
Pork Roast Loin or Rib
Shld. of Pork Whole or Shank End
Pot Roast Fancy Chuck Steer Beef
Boiling Beef Fancy Steer Beef
Willowbrook Pure Pork Sausage
—contains no cereal or preservative . . . delicious . . . sold in pound cartons

Young's Market Com
Wholesalers . . . Retailers . . . Hotel
1610 West Seventh St.
Phone DUnkirk 2281

RITZ-CARLTON STEP TAKEN

Architect for Hollywood Structure Returns from New York With Approval of Plans

Gordon B. Kaufman, architect of the Hollywood Ritz-Carlton $5,000,000 hotel, returned from New York yesterday with the approval of the Ritz-Carlton Hotel Company officials on his plans for the Hollywood structure. Charles D. Wetmore of Warren & Wetmore, eastern architects, assisted Kaufman with the engineering and service requirements.

"The special California features which have been incorporated in the architecture appeal particularly to the executives," said Kaufmann. "The fact that the climatic advantages of the majestic site in Hollywood permits outdoor dining stimulated their desire to have many balconies and secluded nooks incorporated into the plan where their guests may have meals served out of doors.

"The arrangement of the villas following the contours of the site was particularly well received. As a matter of fact, one official told me that they were having many requests for reservations for this type of accommodation for permanent guests.

"Shortly one of the executives will leave for Hollywood to establish headquarters to care for advance reservations, arrange price schedules, attend to leasing concessions and in general supervise the detail arrangements, which are so necessary to Ritz-Carlton service.

"One of the outstanding highlights of my visit to New York was the special interest taken by world travelers in the recreational advantages which California offers. Never in our history have we so permeated the consciousness of eastern travelers as we do now, since the announcement of the Ritz-Carlton for the Coast.

"All members of the board were most emphatic in their statement that the hotel must be ready for occupancy not later than the fall of 1931. This means special effort on the part of the contractors and decorators in order that the hotel may be completed according to the contract.

"There are many splendid hotels in New York from which an architect may obtain new and novel ideas and yet in all of the hotels that I visited there I failed to find one which offered the possibilities of comfort and enjoyment that may be developed in our hotel in the Hollywood hills."

CENSUS COUNT MISSES MANY

(Continued from First Page)

be sent to his place of abode so that he can be counted," Mr. Josephs said, "or he should have a census blank sent to him to be filled out and returned to the supervisor. We are making a particular appeal to apartment-house and hotel owners to redouble their efforts to see that their tenants are counted. It is not only the duty of the citizen but it is part of the organic law of the land that each sees that he is enumerated."

Assistant Supervisor Engvall of the northern district of the county declined to comment on an estimate made by George S. Parker, advisory census chairman representing the Pasadena Chamber of Commerce, to the effect that the population of the Crown City under the 1930 census will be 90,000 persons, a gain of 100 per cent over the 1920 census. Engvall thought 85,000 would be nearer the true figure.

One enumerator in the Huntington Park territory reported upon completing his count that he found 3200 people in the district, whereas the preliminary estimate had been between 1500 and 1800 persons.

DISSATISFIED CITIZEN MAY CALL RECOUNT

WASHINGTON, April 18. (AP)—Any town, ward or precinct believing that census takers have not made an accudate and complete job will have a chance this year to get something done about it right away.

After announcement of preliminary population figures in each community any citizen wishing to complain will have five days in which to demand a hearing by the local supervisor. If the latter finds the complaints substantiated he is authorized to obtain a check or recount of the population.

In the past preliminary figures were given out in Washington after the enumerators had been paid off. The new plan was adopted specifically to deal quickluy with complaints and to provide an opportunity for checking the work of enumerators.

CENSUS OFFICES

Headquarters of Districts and Branches and Telephone Numbers Listed

Here are the census districts, with the street address and telephone number of their respective headquarters. Anyone having reasons to think he has been missed by the enumerators, should call headquarters of the district in which his residence is located and get a blank to fill out. It is of the highest importance that all persons be counted.

The census districts follow:

Central District—A. C. Munson, supervisor, Los Angeles Chamber of Commerce Building. WEstmore 2461.

Central District roughly is bounded by Sunset Boulevard, Manchester avenue, Alameda street and Angeles Mesa Drive.

Northern District—C. E. Chenoweth, supervisor, 311 East Broadway, Glendale. Douglas 376. Branch in Pasadena postoffice building, Albert Engball, field assistant. Branch for San Fernando Valley in Van Nuys Chamber of Commerce, Robert J. Murray, field assistant, Van Nuys 40.

Northern District generally lies north of Sunset Boulevard to the county line, including Glendale, Pasadena, Palmdale, Van Nuys and San Fernando Valley.

Eastern District—William E. Ballentine, supervisor, 301 Citizens' National Bank Building, Monrovia, Monrovia 232.

Branch in Los Angeles, 2806 North Broadway, Clarence N. Wakefield, field assistant. CApitol 0528.

Eastern District includes the territory roughly east of Alameda street to the county line, embracing Alhambra, South Pasadena, Belvedere, Monrovia and that section.

Southern District—T. G. De Coudres, supervisor, 316 Pacific Southwest Bank Building, Long Beach. Long Beach 64433, or 66433. Branch in Montebello Chamber of Commerce, M. I. Wagner, field assistant, Montebello 17. Branch in Inglewood City Hall, Thomas Jennings, field assistant, Inglewood 1763. Branch in Huntington Park Chamber of Commerce, Lawrence Klinker, field assistant, LAfayette 2788.

Southern District generally includes from Manchester avenue to the sea, taking in Long Beach, Hermosa Beach, Inglewood and other places.

Western District — Clarence L. Kincaid, supervisor, 5427 Santa Monica Boulevard, GLadstone 7192. Branch in Beverly Hills Chamber of Commerce, S. D. Archer, field assistant, CRestview 4126. Branch in Santa Monica-Ocean Park Chamber of Commerce, W. L. Peden, field assistant, Santa Monica 21187. Branch in Culver City, 380 Main street, Glenn A. Davidson, field assistant, Culver City 4161. Western District takes in Hollywood, Wilshire community, Santa Monica and the bay country.

Irrigation Census, Clyde V. Berglund, director for entire county, Los Angeles Chamber of Commerce Building, WEstmore 2461.

OIL CHIEF HOLDS STATE LAW JUST

(Continued from First Page)

holders demand a return on their money. Overhead, however, remains and companies, unable to meet it by raising their prices, must do an enormous business.

"Only the big corporation," said Sir Henri, "can give the service the public demands and at the same time sell its products at the prices the public is willing to pay. The big corporation, in addition, is able to treat its employees better and to provide better for the future."

"What is the safeguard against abuse?" he was questioned.

PRAISE FOR PRESS

"The press," Sir Henri came back quickly. "The press is an enormous safety valve for any country."

As to the often-mentioned rivalry between the Shell group and a Standard Oil unit in the East, Sir Henri said the Shell never starts a war and never undercuts quotations, but—

And with a smile he left it to be understood that the Shell is ready to protect its interests.

"BIGGEST THING"

Sir Henri declared that the Kettleman Hills oil district was the "biggest thing he has ever seen in his life."

"It is enormous. It makes me silent," he said.

Companies under the direction of Sir Henri produced one-tenth of the world's oil production of 1929. Shell group investments in the United States, he said, are in the neighborhood of $500,000,000.

He was the guest of G. Legh-Jones at a luncheon at the Biltmore at noon.

COUNT KAROLYI TO BE HONORED AT DINNER

Count Michael Karolyi, first president of the Hungarian Republic, who is visiting Southern California, will be guest tonight at a dinner given in his honor at the City Club, 833 South Spring street. The affair has been arranged by a group of his Los Angeles friends. Dr. E. P. Ryland, Rabbi Herman Lissauer and John C. Packard are among the speakers.

CLASSES TO EXHIBIT WORK

A public exhibition of the work accomplished to date by special classes of Manual Arts Evening High School will be given Thursday from 7:30 to 9 p.m. in Room 226, it is announced by Helen V. Peasley, principal. Departments to be represented include art, dressmaking, millinery, flower-making, pottery and art metal.

GRADE CROSSINGS SOUGHT

State Rail Commission Asked for Permits to Build Streets Over Tracks in Los Angeles

Authority to construct seven grade crossings, including four involved in the proposed extension of Washington Boulevard into the eastern section of the city, was asked of the State Railroad Commission yesterday in applications filed by Deputy County Counsel Robert W. Kenney.

The applications designate the following locations for crossings on the Washington Boulevard project:

Across the tracks of the Santa Fe Railroad near Downey Road, in Vernon; across the joint tracks of the Union Pacific and the Santa Fe, east of Soto street; across the joint tracks of the Los Angeles and Salt Lake and the Santa Fe, east of Elm street, and across the joint tracks of the Santa Fe and the Union Pacific, 1500 feet east of Soto street.

Other crossings requested by the county:

Over the Southern Pacific tracks at Tweedy Road and Alameda street; over the Pacific Electric tracks at Mendocino street and Fair Oaks avenue, in Altadena, and over the Los Angeles and Salt Lake tracks at Ardmore street, in South Gate.

At the same time, the Santa Fe and Southern Pacific railroads asked permission to construct spur tracks in Los Angeles county. The Santa Fe spur would be laid across Fifty-fifth street, between Malibu street and Santa Fe avenue, in Huntington Park. A spur track across Devonshire avenue, between Canoga and Owensmouth avenues, at Owensmouth, in the San Fernando Valley, was requested by the Southern Pacific.

PARENTS REVEAL HER ENGAGEMENT

Mrs. Samuel Brown Thomas

BETROTHAL ANNOUNCED TO SOCIETY

Mrs. Samuel Thomas Will Wed Charles C. Bull Here Sometime This Summer

Of interest in society circles is the formal announcement being made this morning in New York, San Francisco and Los Angeles simultaneously by Mr. and Mrs. James J. Mellus of 2051 La Salle avenue, Los Angeles, of the approaching marriage of their elder daughter, Mrs. Samuel Brown Thomas (Grace Mellus) to Charles Caldwell Bull of New York and San Francisco, son of the late Mr. and Mrs. Altheus Bull, the wedding to be an event of the summer, although the day has not been announced.

Mrs. Thomas is the widow of Commander Thomas, U.S.N., whose death folowed shortly after the marriage, which was soemnized at the death bedside at the Calfornia Club.

She was born and reared in Los Angeles and has been prominent in all social activities, belonging to one of the pioneer families of the Southland.

Mr. Bull was graduated from Harvard University in 1898 and served with Roosevelt in Cuba as one of the Rough Riders in the Spanish-American War, and was attached to general headquarters in the World War.

He is a brother of Mrs. Covington Pringle (Kathaleen Bull) of Redwood, and while for the past years active in the business life of New York and San Francisco, he and his wife will make their permanent home in Los Angeles after the wedding.

PUPILS TO BE GUESTS AT AIRPORT

Huge Western Air Express Plane to be on Display Following Easter Flight

The younger generation, aviation leaders of tomorrow, will see what a $1,000,000 airport looks like today as guests of Western Air Express, which has designated the final day of the three-day dedication celebration as "School Day."

Guides will escort groups of twenty-five through the various departments at the field, answering all questions.

"The present generation doesn't realize what aviation means to our sons and daughters," C. W. H. Smith, general traffic manager, said last night. "With them airplane traveling is the only means of transportation."

Members of 486 service clubs throughout the Southland helped swell crowds that visited the airport yesterday. It was said that 75,000 persons had inspected the airport and the new thirty-passenger planes Thursday and Friday. Arrangements were made to pass the crowd through the sky monster at the rate of thirty-two a minute. The airport presented a colorful spectacle last night, when all lights in the buildings, representing 500,000 candlepower, were turned on. Huge floodlights bathed the twenty-five airplanes "on the line" in a brilliance as light almost as day.

Although the official program ends today, officials explained that the new thirty-passenger plane will be on exhibition tomorrow. It will be placed in front of the passenger depot immediately following its trip early tomorrow morning above the Southland, inaugurating the first aerial Easter Sunrise services. Rev. John Snape, pastor of Temple Baptist Church, will preach the sermon, it was announced last night.

The plane's radio set will take the words of the pastor to KHJ where it will be rebroadcast. The sermon will begin about 4:45 a.m. and end at 5 a.m.

SWEDEN TO BE PICTURED

Motion pictures of Sweden are to be shown at Philharmonic Auditorium tonight under the auspices of the Swedish Singing Society. Local Swedish residents and their friends are particularly interested as the pictures show the developments in the "Land of the Rising Sun" during the past ten years. The members of the singing society will appear on the stage in costume and sing a number of Swedish songs.

TRAFFIC TAKES LIVES OF TWO

Pasadena Child Crushed to Death by Milk Truck

Motorist Killed as Machines Crash in Santa Monica

Five Injured When Trolleys and Autos Collide

Deaths of a little boy and of a motorist marked yesterday's traffic casualties, which also included a crash in which a woman driver, her son and another boy received serious injury. A collision with an electric car wrecked an automobile, injuring two of its four occupants.

Donald McKay, 2½ years of age, 534 Concordia Park, Pasadena, died last night after he had been crushed by a milk truck at the rear of his parents' home. Police report that while the milkman, M. D. Douglas, 1914½ Burlington street, Los Angeles, was indoors making a delivery, the child crawled under the truck, and that he did not see the little boy when he drove off. The boy's chest was crushed. He died in Pasadena Hospital. Douglas was placed under technical arrest, and released pending the inquest.

MOTORIST KILLED

Following a collision of two automobiles yesterday at Pearl and Thirty-fourth streets, Santa Monica, Sidney L. Ross, 26, of Lexington avenue, Los Angeles, driver of one car, died in Santa Monica Hospital. His skull was fractured when his car collided with another driven by A. E. Gibson, 21, a clerk, 1207 Tenth street, Santa Monica, police report. Gibson was ordered to appear at an inquest Monday at the Wilshire Funeral Home, Santa Monica.

Ross was driving to work at the Douglas Aircraft plant, with three friends as passengers. His car was whirled completely around, striking a telegraph pole so violently that Ross was hurled through a door. He landed on his head. In the rumble seat was Martin Conway, 12007 Ayers avenue, West Los Angeles, who was rendered unconscious. His injury was pronounced not dangerous. Donald Watt and Fred Hill, 2469 Armacost avenue, West Los Angeles, escaped injury.

TROLLEYS IN CRASHES

A collision between an automobile and a Pacific Electric car at Bay avenue and Trolleyway, Ocean Park, resulted in injuries to three. They were the automobile driver, Mrs. Evelyn Carroll, 42, 131 South Palm avenue, Beverly Hills, her son, Lee, 15, and Richard Boyden, 15, 303 North Beverly Drive. Mrs. Carroll and Richard Boyden each suffered concussion of the brain and possible internal injuries. Several of Lee Carroll's ribs were broken. The injured were taken to St. Catherine's Hospital, Santa Monica.

Four persons narrowly escaped death early last night when the automobile in which they were riding was struck by an inbound Pacific Electric La Habra car at Santa Fe avenue and Randolph street in Huntington Park.

AUTO WRECKED

Though the automobile was wrecked none of the occupants was reported seriously hurt. Alex Destatoff of 2125 Fresno street, Fresno, Cal., driver of the machine, received a sprained ankle and shoulder. Mrs. Mary A. Kynakoff of 139 North Gladys avenue suffered cuts and bruises. The other two occupants were not even scratched, it was reported. The injured were treated at the Mission Hospital.

Destatoff attempted to beat the car to the crossing, according to witnesses, while several other machines had stopped to allow the street car to pass. The fact, as reported, that the street car was traveling very slowly, was all, it is believed, that saved the occupants of the automobile from fatal injuries.

Military Men Honor Guests at Club Meet

Brig.-Gen. Dunlop and Col. Lay, both of the United States Marine Corps and stationed at San Diego, were guests of honor last night at the monthly dinner of the Army, Navy-Marine Corps Association at the City Club.

Association members toasted the success of Commander Richard Byrd, many present knowing him through the service association, while others were classmates.

Gen. Dunlop told of the work of the marines in Nicaragua and declared that they were welcomed by the natives. He said that Americans were more highly thought of since the World War by Latin America for the peace and prosperity that they had brought to Central American countries.

Col. Lay recited vividly the story of the Balanega massacre in the Philippines during the insurrection in 1901, when seventy-eight troopers were killed within a few minutes by a bolo rush of the natives.

Lieut.-Gov. Carnahan also was a speaker. Commander Ard of the naval reserves was toastmaster. President A. J. Copp, Jr., presided.

SPEAKER TO EXPLAIN CHINESE PAINTINGS

In connection with the exhibition of contemporary Chinese paintings Albert T. Quon will speak informally at 3 p.m. on Sunday at the Los Angeles Museum, Exposition Park. Mr. Quon was instrumental in bringing to this country a large collection of paintings, the work of members of the Association for the Study of Native Arts of Canton. These pictures with some beautiful pieces of old embroideries are being shown during April.

PURDUE ALUMNI LISTED

A complete directory of alumni and former students of Purdue University living in Southern California is being published by the local association. Special features of the directory will include messages from President Edward C. Elliott and George Ade, American humorist. Another section of the directory will be devoted to athletics and will contain a record of the 1929-30. Big-Ten conference championship football and basketball teams. The directory committee is composed of Clayton M. Allen and Frank W. Pore.

Household Needs and Timely Suggestions by Sallie

EASTER SUNDAY MENU SUGGESTED BY SALLIE

Breakfast

Strawberries and Cream
Grilled Ham Steak Hawaiienne
Shirred Eggs
Toast Melba
Coffee

Dinner

Tomato Bouillon
Salted Pecans Stuffed Celery
Roast Leg of Lamb With Mint Wine Jelly
Asparagus, New Potatoes, Green Peas
Angel Food Cake
Brick Ice Cream
Black Coffee

At Night

Assorted Cold Cuts
Thin Bread and Butter Sandwiches
Guava Jelly With Cream Cheese
Tea

Search where you will you cannot find a finer laundry than the Crown Laundry and Cleaning Company, whose address is 1026 Paloma street. Telephone number WEstmore 6351. They do excellent washing and dry cleaning so call up right away and give them your work, won't you?

Here is a wonderful opportunity to learn profitable trades for home or commercial purposes. Candy making, chocolate dipping, glace fruit, cake ornamenting, ice cream and drinks for soda fountains; the Liberty Candy and Supply Co. will teach you either personally or by mail. Their address is fourth floor, 355 S. Broadway. TU. 4156.

Every woman who has a home of her own should own a set of Universal Silver Overlay which carries a fifty-year guarantee and is on sale this week at the Otto Steinen Company, 210 West Third street (VA. 5791) for a very little more than cost! Now don't miss this extraordinary opportunity to buy such useful splendid wearing silver, will you.

Convert the discarded piano stool into a convenient dressing-table chair by covering it with an attractive cushion and valance of cretonne. It swings around at will, permitting a view in the mirrors from the back as well as the front.

Bake pastry in a hot oven. For pies, such as mince in which the filling does not require cooking, also for pastry shells, use a hot oven the whole time. For custard or fruit pies, which require longer cooking, use a hot oven for ten minutes, then lower the temperature.

Aren't you delighted to know that the Peerless Platers can put stainless blades in your silver-handled knives, and that they can replace those little black legs on your coffee or tea pots which were burned off on the stove. Take your work up to them right away—the address is 239½ S. Spring street (upstairs.)

Never put a pie in the oven and forget it—it often needs turning to get an even brownness. Burned pie crust leaves a bad taste in the mouth. On the other hand, if the oven is not hot enough, the fat will melt and run out of the pastry, making it hard.

You will now find Miss Grace S. Stoermer, new vice-president, on the first floor of the Bank of Italy National Trust and Savings Association at Seventh and Olive streets. Seek her there as you used to do when in need of making investments, securing financial counsel and either getting information regarding the bank's travel service. You know it is always nice to discuss your individual problems with a woman executive and Miss Stoermer is always eager to help you with all problems of a financial nature.

To ecru white curtains—Boil one tablespoonful of black tea in one quart of water and use as much of the clear tea as necessary for the desired tint. Or, dip them in coffee, the stronger the coffee the darker the curtain.

In my effort to make Sally's columns of practical value to my readers, I have been very careful in the selection of materials and products advocated. From time to time I have referred to a product which I am very enthusiastic about myself, and which has filled a long-felt need in the home. Hundreds of letters from widely scattered sections, all carrying the same line of thought should certainly be proof to my readers, that they will make no mistake in getting acquainted with this new scientifically developed product, which has antiquated all competitive brands.

Joannes Corporation,
Los Angeles, Cal.

What this country has needed for a long time has been a good, healthful coffee that is fool-proof in preparation and at the same time maintains a delicious flavor. Our experience has been that Ben-Hur Drip Coffee serves this need most efficiently.

Ben-Hur Drip Coffee is rich in aroma and, by the scientific yet simple method of preparation, the tannic acid is eliminated. Nature has provided that this acid remains in the coffee until it is boiled. Many people say that they cannot drink coffee late in the evening without it keeping them awake. Their coffee has been boiled and the tannic acid allowed to escape into their beverage. A cup of Ben-Hur Drip Coffee contains no tannic acid. An apt way of expressing the same thing is—"Coffee Boiled is Coffee Spoiled."

Other advantages we have discovered for Ben-Hur Drip Coffee are the ease of preparation and the assurance that whether you prepare but one cup or a dozen cups the same good, clear and invigorating drink will result.

Ben-Hur Drip Coffee costs no more per pound than other brands of coffee, yet when it is made in a Ben-Hur Healthful coffee maker it goes nearly twice as far.

Yours very truly,
[Signed]
DON F. BUEHRIG,
1207 W. 3rd street, Los Angeles.

Do you want to know where I would suggest that you have your Easter Sunday dinner? If it's out of town you are thinking of going, then may I urge you to motor down to Travaglini's Cafe San Clemente, at San Clemente, Cal.,—"the Spanish village by the sea"— there to have the most enjoyable repast imaginable—food which is little short of divine will be served you, remember . . . and such hospitality! The latter dispensed by no other than Mr. Travaglini himself, who makes the most admirable host you could ask for. Remember, now, it's Travaglini's Cafe San Clemente for Easter Sunday's dinner.

Bake a pastry shell on the back of the pan; to prevent shrinking prick it all over with a fork before putting it in the oven; when baked it will slide off easily.

To relieve excessive coughing, especially at night, mix together equal parts of glycerine and strained honey and add a few drops of lemon juice. Take in teaspoon doses when needed and it almost invariably gives relief. Another good mixture is made of equal parts of cider vinegar and honey; take in doses of one tablespoonful.

Such beautiful embroidered voile materials in the most adorable patterns may be bought at the Orlanes Philippine Products Co., 110 E. First st. (MU. 1608.) Never have you seen any patterns lovelier.

This is not so difficult, however, as it may seem and may easily be accomplished with practice, patience and careful following of directions.

Why not some new shirts for your husband made to his individual measurements? Arthur M. Werner of 111 S. Spring (MUtual 1589) does exceptionally fine work at most reasonable prices! Such a gift would give great pleasure.

Do you not ask yourselves time and again, how you ever got along before Guasti Wine Jellies came to your attention? They are all so delicious that it is hard to say which flavor you like the best.

You knew, of course, that the Guasti Wine Jellies were a product of the Italian Vineyard Company, who own and operate the largest vin-yard in the world at Guasti, California, and consequently are enabled to give us the very best products which may be produced.

Tomorrow morning's breakfast calls for something appropriate for Easter morning breakfast, so what could be more delectable than grilled ham steak Hawaiienne which (it goes without saying) calls for Guasti Sherry Wine.

GRILLED HAM STEAK HAWAIIENNE

Broil a three-quarter inch ham steak until tender. Cover with sliced pineapple and slip under flame until pineapple is browned.

Serve with wine jelly sauce made by dissolving one glass of Guasti Sherry Wine Jelly and one-half teaspoon prepared mustard in double boiler.

Wall papers are more fashionable now than they have been in years—but how could they help being popular, so lovely are the patterns; so intriguing the colors! Why I was simply carried away with the unusual "different" designs shown me the week past at Mathews Paint Company's Store at 1245 South Hill street—however, both of the other stores carry the same designs so when you go in to choose your papers, seek the Mathews Paint Company's store which is nearest you and, mes amies, do look at those papers which are known as "moderne." They are ever and ever so smart and ultra. Take note of these addresses then. Besides the one I mentioned there is a store at 1559 North Vine, Hollywood, and another at 740 East Green, Pasadena.

Sherry Pie—Thinly line a good-sized pie pan with pastry; fill it with one quart of ordinary red cherries (preferably pitted;) add four tablespoonfuls of sugar mixed with one tablespoonful of flour; roll out upper crust thin and seal edges well to keep in the juice. After baking, let it cool and sprinkle powdered sugar on each slice. Serve while fresh.

Is your overstuffed furniture worn and shabby? Then why not have it reupholstered in the best possible way and at a modest cost by H. E. Simank of 725 West Ninth. (TUcker 2462.) Mr. Simank carries a large assortment of foreign and domestic fabrics for you to choose your covering from, too, and his work is very well done.

Fortunate, indeed, is the housewife who can mix up a cake batter which is later transformed in the oven to a golden brown cake without disfiguring cracks, humps or scorched edges.

Won't all my readers remember the Children's Hospital Salvage Department 712 Maple avenue, TUcker 1203, when gathering up all the clothing they no longer wear and the miscellaneous articles they do not want. All such items will be gratefully accepted, and you do certainly in this way contribute to a most worthy charity.

Success in cake-making depends on four essential things—good materials, careful measuring, skill in mixing and proper baking.

You can't have too many Fluff rugs . . . there is always a place for them, so send your old carpets to the Hoffman Rug Works, 2914 West Jefferson street. (EMpire 2048) and have as many as possible made. Yes, they make Colonial rugs from rags.

To whiten clothes—Put a few slices of lemon, with rind on, in the boiler and boil with the white clothes; this removes stains and makes clothes white without injury. A teaspoonful of powdered borax in last rinsing water is also excellent.

NEW FAIRBANKS 'TALKIE' DOUG'S REPLY TO RUMOR

In the face of persistent reports that he intends retiring from the screen, Douglas Fairbanks yesterday announced at the United Artists studios that he is leaving soon for England to confer with a prominent Russian about handling the directorial end of Fairbanks's next picture. The man is Prof. Eisenstein, one of Russia's outstanding motion-picture directors.

"During an unguarded moment I might have indicated that I might retire from the screen," Fairbanks said. "This is the farthest thing from my mind. I have not the slightest intention of retiring, and the delay in starting production of my next picture is due to inability to find the proper vehicle.

"I had a picture in mind which is similar to a suggestion made to me by Eisenstein through Ivor Montague, a young English writer now in Hollywood. H. G. Wells also wrote a letter to me through Montague, suggesting Eisenstein's idea for my next picture. I am not at liberty to divulge the theme of the story but I believe it to be the ultimate in talking action."

Fairbanks declared Eisenstein to be the most successful director to accomplish rhythm in sound and dialogue in the talkies. He said that the "Mickey Mouse" cartoons gave him the idea for his forthcoming picture. The idea of the rhythm is what he wants to achieve, and inasmuch as Eisenstein's theme apparently fits in he will confer with him in England. The only obstacle confronting Fairbanks will be his ability to extend Eisenstein's six-months visit under the immigration laws of this country.

Fairbanks will attend the British open golf tournament before he returns. Mary Pickford will not accompany him, as she is engaged in production on her next picture. His announcement refutes reports he would make one of his successful silent pictures into a "talkie."

Air Corporation Officials Arrive

Four officials of Detroit Aircraft Corporation arrived here yesterday over T.A.T.-Maddux Airlines from Detroit, Mich., to inspect the organization's local subsidiary, Lockheed Aircraft Corporation in Burbank.

Those in the party are Edward S. Evans, president of Detroit Aircraft Corporation; James Work, general manager; Ralph Singer, assistant general manager, and Harold H. Emmons, counsel. The four officials plan to remain here several days.

Canfield Case Again Delayed

More time was granted by Superior Judge Blake yesterday to effect a property settlement in the contested divorce action of Charles O. Canfield and his wife Pearl. Judge Blake had warned attorneys against more delay, but the case was continued until Wednesday.

Canfield, son of the late Charles A. Canfield, oil producer, asserts he obtained a divorce from his wife in Mexico. Mrs. Canfield contends the action was illegal as she was never given notice of it.

CRIPPLED CHILDREN TO BE ENTERTAINED

Crippled children of Orthopedic Hospital will be entertained by motion-picture players and concert artists today at an Easter party to be given under sponsorship of Mme. Jean Gerna, welfare worker. The program, beginning at 2 p.m., will be presented in the new auditorium, the performers including Eddie Cantor, Charlie Chase, Eddie Lambert, Ida May Campbel, soloist; Emily Korstad, violinist; Miss Carl, impersonator, and the Ethel Meglin Kiddies. Mayor Porter, President John C. Austin of the Chamber of Commerce and members of the Ebell, Wednesday Morning, Soroptimists and Good Cheer Clubs will be present as guests.

THE TIMES-MIRROR COMPANY
OFFICERS
HARRY CHANDLER, Pres. and Gen. Mgr.
MARIAN OTIS CHANDLER, Vice-Pres. and Secy.
FRANK X. PFAFFINGER, Treasurer.
DIRECTORS
Harry Chandler, Marian Otis Chandler, Frank X. Pfaffinger, Mabel Otis Booth, Harry Carr.

Los Angeles Times
EVERY MORNING IN THE YEAR
DAILY FOUNDED DEC. 4, 1881—49TH YEAR
RALPH W. TRUEBLOOD, Managing Editor.

Average for every day of March, 1930..... 194,476
Sunday only average for March, 1930..... 277,376
Average every day gain over March, 1929.... 7,094

OFFICES:
New Times Building, First and Broadway.
Branch Office No. 1, 619 South Spring Street.
Washington Office, 1217-1219 National Press Club Building.
Chicago Office, 360 North Michigan Avenue.
New York Office, 285 Madison Avenue.
San Francisco Office, 742 Market Street.
Seattle Office, 8322 White Henry Stuart Bldg.
In addition to the above offices, The Times is on file and may be found by European travelers at the office of the American Express Company, Paris, and 11 Rue Scribe, Paris, France. The names of Californians registering at the last-named address will be published in The Times at intervals.

LOS ANGELES (Loce Ahng hayl ais)

MEMBER OF THE ASSOCIATED PRESS
The Associated Press is exclusively entitled to the use for publication of all news credited to it or not otherwise credited in this paper and also all local news published herein within.

The Times seeks at all times to be accurate in every published statement of fact. Readers who discover any important inaccuracy of statement will confer a favor by calling attention of the Editorial Department to the error.

No employee of The Times is permitted to accept any gratuity, in money or its equivalent, from any individual, group or organization having news or business relations with The Times. The public should clearly understand that it is unnecessary to pay anybody anything to get news into The Times and that any Times employee who accepts "gifts" calculated to influence his or her work for this newspaper is thereby rendered subject to immediate discharge.

Bad laws, if they exist, should be repealed as soon as possible; still, while they continue in force, for the sake of example, they should be religiously observed.
—Abraham Lincoln.

Today's Bible Text

Therefore if thine enemy hunger, feed him; if he thirst, give him drink; for in so doing thou shalt heap coals of fire on his head.—Romans xii, 20

"DARE DEVILS"

The fellow who defies the laws of gravity gets the biggest thrills and the hardest spills.

MUST BE SOMEBODY ELSE

We have searched all of our cupboards and trunks and old clothes and cannot find any of that billion dollars in old paper money that the Treasury says is missing.

HOLLYWOOD WON'T OBJECT

Florenz Ziegfeld will glorify his American girls in Hollywood, backed by millions of money. That ought to put them somewhere near the top of the international beauty heap.

BEWARE THE FACE!

Nearly every time a car is crowded off the road some one in the auto will exclaim, "No wonder, did you see his face?" And invariably the offended driver will determine that the other fellow was a moron.

POPULATION MARATHONS

Young Egyptian woman bore triplets during a long hike from Charkieh to Fakous, pausing briefly for the three events. That news should make walking an edict in Italy and a thing to be desired in France, according to latest statistics.

SOUNDS LIKE CHICAGO

Georgia cannot be accused of having been infected by the booster bug, even if it is close to Florida. The State Board of Health announces that while one baby was born every nine minutes during 1929, a death occurred every two minutes.

SUBLIME IGNORANCE

Prof. Lloyd of the Roosevelt Foundation found a race of blacks in Northern Australia where, by tribal custom, a man cannot speak to his mother-in-law. And yet these aborigines are supposed to be the most ignorant race on the face of the earth.

WHY REFORM?

Just as Will Hays pronounces drastic reforms for the talkies, the National Council of Teachers of English okehs slang and mild profanity. If the teachers are to train the young mind this way, the movies will be out of date before long.

HEARTY LAUGHS

Oregon State official says a loud guffaw or a gentle giggle is helpful to the heart. If they're both the same, wish the doctor had omitted that advice about the guffaw. The man with "the loud laugh that bespeaks the vacant mind" doesn't need any encouragement.

INVITATION TO SPEED

State traffic officers who patrol highways outside of city limits declare that the "white-car law" passed by the last Legislature makes it difficult to curb speeding. Drivers keep on the outlook for white cars and motorcycles by means of rear-vision mirrors. They say it would be just as reasonable to make plain clothesmen wear white suits while they were chasing criminals.

AND THAT ISN'T FAR

Dr. Slipher reports that the distance of planet X has been estimated at 41.35 astronomical units. The unit, which is the mean distance of the sun from the earth, is 92,879,416 miles. Man cannot make a mental picture of such distances, because he has nothing to compare them with, and yet the distance to planet X seems insignificant in comparison to that which separates our sun from Alpha Centauri, the nearest visible fixed star or sun, which is 4.3 light years, or about 272,000 astronomical units away. And it isn't far enough for one's imagination to stretch, other universes have been photographed which are a million light years away, or more than 63,000,000,000 astronomical units. And the new 200-inch telescope is expected to reveal other universes still deeper into space. And we talk about big things and long distances here on earth.

RAZING BUNKER HILL

Though the project to raze Bunker Hill and so make available this area for expansion of the business district, as well as remove a great traffic barrier to the northeast quarter of the city, is a commercial rather than a municipal enterprise, there are so many ways in which the whole city would benefit if the project were carried out that the very modest contribution asked of the city for preliminary work ought to be given at once. As City Engineer Jessup pointed out in recommending the appropriation to the City Council, city tunnel projects amounting to $6,000,000 would become unnecessary if the hill is cut down, and if the granting of $10,000 or $5000 from the city treasury now will further the plan the money will be well expended. The city's share of the tunnel costs would be far more than this.

As to the engineering feasibility of removing the hill there can be no question. It is a simple, if a large, job, requiring but men, machinery and money, all of which will readily be available if it can be made to pay. It is to determine if it can be made to pay that the projected survey is to be undertaken. Such a survey would be in the field of economic engineering rather than physical engineering—a field in which, of course, there is less certainty and more guesswork. There are plenty of data from which the cost of the project can be determined within a narrow margin, but the estimates of the probable profit require a great deal of careful checking before they can be accepted.

On its face, the plan of C. C. Bigelow, on which he has been working several years, is extremely attractive. It seems reasonable to suppose that the increases in value which would be made in this area by making it readily accessible would exceed greatly the cost of removing the excess earth and rock, and that the $25,000,000 or so that the project will require will be money well spent. The amount seems large, but it is not so in comparison with the area to be benefited directly and the still greater area that would gain indirectly through the removal of this barrier.

The gain would accrue, in fact, to the whole city, by a vast increase in taxable values, by a better distribution of traffic, by aiding rapid transit and lowering its cost and in many other ways.

If the project is not economically feasible, if Mr. Bigelow's figures are wrong, and if Bunker Hill is to remain where it is, there will also be a gain in determining this as soon as possible. The uncertainty of the situation is having a bad effect. There are various sorts of development possible for this area, even if the hill remains in place—the tall structures which crawl up San Francisco's hillsides prove this. Bunker Hill might be a site for apartments, for clubs, for parks, for a fine hotel or so. But so long as it is undecided whether or not it is to be razed there will be no development of any kind, and a consequent loss to its property owners and the city at large. The question has been mooted for thirty years; it is time it was settled.

If the hill is to be hauled away, the sooner the steam shovels are set at work the better. If it is not to be hauled away, the abandonment of the project ought to be announced.

Mr. Bigelow has raised $25,000 privately toward the expenses of the economic survey, and a city or city and county contribution of $10,000, in view of the public interest in the matter, is by no means out of proportion. There will be a public gain no matter what the investigation determines, provided it determines something, and this justifies the small public expenditure required.

TARKINGTON'S EYES

Last summer it was reported by friends of Booth Tarkington that he had been almost totally blind for a year. Readers of the realistic novels of this gifted author, deemed by many capable critics to be our foremost writer of fiction, will be glad to learn that, thanks to an operation, he is now able to see perfectly again and can resume his work at the typewriter instead of dictating it, as he has been doing of late.

Tarkington has a vast public, including a host of Pacific Coast readers. He particularly suits those who enjoy refined studies of American life. His stories, mainly those of midwestern, small-town folk, have a tang of realism hardly equaled by any other American writer. Their originality is largely due to the fact that their author does not read the fiction of other writers lest their attitude and observations color his own.

His well-thumbed books in the Los Angeles Public Library prove the popularity of Tarkington. Their wide reading also denotes the great demand for wholesome stories and that, contrary to the views of certain pornographic novelists, works of fiction, even in these days of wholesale lascivious literature, need not be salacious to be successful.

THE CORNSTALK AGAIN

It is hard to keep up to the cornstalk these illustrious days. One day it is trampled underfoot in the barnyard or allowed to sway, a ghost ungarnered in the winter's wind.

Then it is cut into feed and dumped into the silo and supposed to be dessert for the cattle. Soon, however, its true disposition is discovered and it becomes the only substitute for silk and is transported from the cow yard to the boudoir and tramps into the presence of kings.

But the latest rejuvenation is to transmute it into light and heat. Ordinary sewage and cornstalks are mixed and allowed to decompose. The gas formed becomes a fuel for cars and homes alike. The bacteria of the sewage works upon the cornstalks and presto! we have heat and light!

So, plowing cornstalks under will no longer be the spring exercise of the Iowa farmer. He will now garner his fodder, for it will be his woodpile and powerhouse combined.

The place where the tall corn grows will cease to be the butt of jokes. And entirely surrounding the corn by pork will not be the only occupation of the Middle Westerner. And with this by-product of his farm becoming a valuable adjunct to his exchequer, some of the folks who poke fun at Southern California for being the heaven of Iowa will begin to blink on the other side of their countenances.

The renaissance of the cornstalk has been one of the contributing factors of California life in other ways. The corncrackers originated in Kentucky. They emigrated to Iowa and thence to California. And now they are the Millikans smashing atoms in Pasadena and Presidents smashing Old Man Mars in Washington.

Let others sneer. We are proud of the cornfed products of Iowa. They are a great people and useful in our mental and physical laboratories and industries.

The cornstalk has graduated from being the wigwam of the jackrabbit and now rises to the dignity of methane gas. It also furnishes carbon dioxide for making dry ice—to preserve some of its critics.

GOLF GOVERNORS

At Schuyler, Neb., Joseph M. Rogers and K. M. Folda were tied in the election for City Treasurer. They decided to play it off on the golf course. Folda won one up. If other city selections were made on the links, we might have better government.

WHERE ARE THE IRISH?

Ireland is now on the straight road to a great national achievement, says President Cosgrave of the Irish Free State. But he had hardly said it when Carnera, the big Italian, knocked over his fourteenth antagonist.

RIPE OLD AGE

A St. Augustine (Fla.) alligator farm has a beast 800 years old. This does not seem to help the old-age idea.

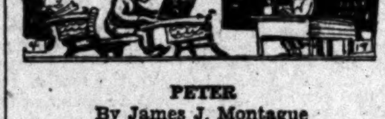

PETER

By James J. Montague

If Peter were a merman,
A damp and finny merman,
And dwelt beside
The singing tide
Within a coral cave,
The howling tempest scorning,
He'd go forth every morning
And drive a drove of dolphins
Across the raging wave.

With seaweed for a tether
He'd bind them all together,
And they would bear
Him here and there
To many a distant shore.
Then, through the watery mountains
That spouted spray in fountains,
He'd swing them in a circle
And head them home once more.

But although Peter's wishes
Have much to do with fishes,
With coral caves
And rolling waves
And breezes softly cool,
The life he leads at present
Is dreary and unpleasant,
For he is only eight years old
And has to go to school.

(Copyright, 1930, by The Bell Syndicate, Inc.)

The LEE SIDE o' L.A.

BY Lee Shippey

TRAFFIC congestion in Los Angeles is so great that many motorists regularly park as much as eight miles from their offices and make the rest of the daily trips to and from their homes by street car.

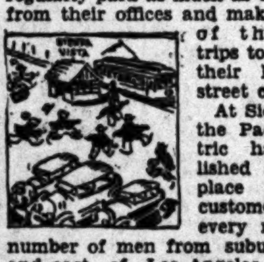

At Sierra Vista, the Pacific Electric has established a parking place for such customers and every morning a number of men from suburbs north and east of Los Angeles drive into that park, leave their cars there and come on down by trolley, thereby avoiding all the slow traffic downtown. And at Sierra Vista there's a car every five minutes or so. One man we know drives in from Altadena every morning and parks his car under cover at Oneonta Park, and we know a physician who lives in Hollywood, but has a downtown office, who rarely drives closer to his office than Hollywood Junction. When he leaves his office to answer calls he goes out there by taxi or street car, according to the urgency of speed, and often when he reaches the garage finds a few calls waiting for him there. In other words, the garage out there acts as a second office for him.

No, It's Only Skin Deep

Lee: The culture of some of the folks who have been writing you about our city's lack of culture must be pretty deep—they let mighty little of it get to the surface.—K. L.

Still Have Inspiring Stuff There

Leeside: I'm traveling, but still faithful to the Leeside. After dinner in the old French quarter here in New Orleans, I'm inspired:

Lives of great gourmets remind us
We, too, may eat food sublime,
And, departing, leave behind us,
Grease spots on the vest of time.
ARTHUR MERTON.

Soles and Soulfulness

The little flower shops which become more and more distinguishing marks of brightness in downtown Los Angeles are cropping out in many surprising places. Yesterday we saw one on Second street, between Broadway and Hill, in the entryway of a little while-you-wait shoe-repairing stand.

Getting the Dirt

A sign in a Japanese barber shop on Aliso street seems to promise all anyone should need:

Bathes—Scrubs—Scoups
of All Kinds.

Poetry to Burn

Yes, we used that same headline the other day and we're tempted to use it every day. For every day we get quite a lot of poetry to burn. We also get a good deal that is very good and much more which should be preserved than we have any chance to print. Those we publish from day to day are selected for variety rather than exceptional merit, but after it's all over we'll publish the six best.

We've Used This Alibi, Too

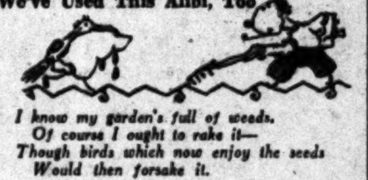

I know my garden's full of weeds.
Of course I ought to rake it—
Though birds which now enjoy the seeds
Would then forsake it.

First there's a flash of painted wings,
Then, lo! a song is breaking.
Who would disturb the pretty things
For such mean work as raking?

Guilty Spring

Spring starts the sap up in the trees
And calls to life the pesky fleas,
Spring makes the youthful lovers sigh
And coaxes forth the sticky fly,
Spring brings the sunshine in its wake,
And sunshine wakes the dormant snake,
Spring makes the dainty daisies grow
And also lawns we have to mow.
Spring's worst effect, and this will show it,
Is the inspiring of the poet!
HUGH RANDALL ACKLEY.

Speaking of Operations

"I been to the hospital to see my dad,"
Boasted Bill to little Joe Price.
"Huh! That ain't nothin' at all," said Joe,
"I been to the hospital twice."

"Yeah. But when, I'd like to know?"
Bill's voice was filled with scorn.
"Well, once to have my tonsils out,
An' once before—to get born!"
ROSE G. PARKER.

So many otherwise gifted poets don't say what they mean. Here, for instance, is the first of four very pretty stanzas by a lady who seems to think birds are human:

California

If all the birds in the heavens sang
Until the heart of the whole world rang
With the joy of humanity.

Acknowledgment

Another poetess writes: "I wish to help keep the fires burning on Parnassus." And we must say that she sent us quite a fine lot of fuel.

WHAT OTHERS THINK ABOUT IT

WALL STREET'S JUNK HEAP

[New York World]

It was a curious business that engaged this Roland M. Smythe who has just died. For he traded in worthless securities; our headline writer called him "Dealer in Broken Dreams." It would be possible also to call him a dealer in eternally springing hope; for the essence of his business was said to be that out of every thousand or so issues of stock that have ceased to have any market value one at least would prove to have some special value that could be realized on. Possession of this stock would confer ownership of some patent that was not important by itself, but very important in connection with litigation over another patent; of that stock, title to some trademark especially suitable to a new product, or to some name desired by a new publication; of another stock, title to oil lands that had not so far yielded oil but that might do so at some future date, or to coal lands, or iron lands, or silver lands of a similar sort; of still another stock, control of some right of way; of still another stock, a supply of unusually handsome wall paper. It is a pity that Mr. Smythe did not tell more about this business, for it led to many devious paths in human industry. But alas, when he came to public notice it was usually in connection with his continual efforts to induce the telephone company to list him in its book and after his name put the notation: "No Telephone." The telephone company never consented.

COLLEGE CENSORSHIP

[Portland Oregonian]

Reports from Eugene say that all news concerning University of Oregon athletics is to pass through a censorship provided by the associated students. The purpose is to suppress such news as may be considered unfavorable to athletic activities upon the campus. The step evidently was taken because of a recent account of faculty action in finding four university athletes ineligible for competition because of failure to meet scholarship requirements.

The young people at the university are on the wrong track. An institution dedicated to the search for truth and freedom of opinion and expression should not try to muzzle its undergraduate correspondents, so that athletic affairs always may be viewed through rose-colored glasses. The colleges themselves have done everything possible to increase popular interest in football and other campus sports. But they ought to be willing to take a drop of bitter with the sweet. Goodness knows, unfavorable news about college athletics is a rare commodity.

If a news censorship is established the censor will find little to suppress, yet it would give college news an aspect of being manipulated and deleted. It isn't worth while.

GANDHI SHOULD COME OVER

[Kansas City Times]

Developments following a speech by Mahatma Gandhi, as the Hindu leader and his volunteers halted on their march urging civil disobedience, are suggestive of most promising possibilities on a broad scale. The speech was made at Surat, India, and so powerful was it that 170 public officials in villages of the district resigned their positions at once. A differently directed speech might be necessary to produce equally desirable results elsewhere. But the bare chance of a similarly fruitful speech-making tour in America would challenge the imagination and lift the hopes of a patient and long expectant public. Could our enterprising civic organizations unite in a cordial invitation to Gandhi to try out his persuasive qualities in this country?

DO TO FILL IN WITH

[Indianapolis News]

There are rumors of a shortage of motion picture star prospects among the infant queens of Hollywood, but maybe the movies can run a while on the Hays commandments.

THE UNIVERSITY OF SOUTHERN CALIFORNIA

Under the Direction of Dean Rockwell Hunt

XVI
UNIVERSITY COLLEGE

BY DEAN ERNEST W. TIEGS

No finer illustration could be found of the manner in which the University of Southern California, as a city university, projects itself into the work-a-day community than is seen in the division known as university college. Attracting among its registrants mature students who have come from the far quarters of the globe, it is probably the most cosmopolitan institution of its grade on the western coast. Perhaps a thousand of its present student body are clerical workers and major and minor executives in the fields of business. More than that number are teachers in the schools of Los Angeles and surrounding communities. Still other groups constitute representatives from practically every walk in life. During the academic year now closing more than 160 colleges and universities are represented in the student body of university college.

This college owes its real beginnings to the growing demand for a downtown division of the rapidly expanding college of commerce and business administration. It was believed by Dean Rockwell D. Hunt and his associates of that college that the university could render a conspicuous service similar to that rendered by the Wall-street division of New York University by offering a selected list of courses to qualified students holding regular positions at such hours as would not interfere with their regular duties. Thus we may record the opening of the downtown evening classes in the Realty Building on Spring street, in the fall of 1923, whose amazing expansion has resulted in the university college of today.

In April, 1924, the university trustees authorized the establishment of "metropolitan college" as one of the divisions of the university. Quarters were leased for the purpose in the upper floors of the newly completed Transportation Building, whose location (Seventh and Los Angeles streets) rendered the classes easily accessible to the business district of Los Angeles and to the Pacific Electric Building. Courses in business subjects and education yielded full college credit, proving a great boon to commercial employees and teachers in service. The expressed purpose of the new college was originally "to afford a knowledge of the principles underlying modern business practice, emphasizing, meanwhile, the social and community responsibilities of the individual."

Metropolitan college was opened to receive students in September, 1924, with Emery E. Olson as director. Its curriculum was planned to meet the special needs of those who found it impracticable to attend the regular university sessions as full-time students. Regular residence credit, toward a degree, however, was allowed for its courses and certain requirements were defined for a certificate in commerce. Instruction was given by members of the regular university faculty, supplemented by lectures given by carefully selected business men. The coordination plan of education was projected, whereby the participating students were given the maximum training in practice as well as theory, thus permitting them more efficiently to meet the demands of the modern business world. Leading business firms agreed to co-operate with the university in the plan—briefly as follows: The students were divided into two groups—while one group was employed in the co-operating business establishments, the other attended classes. At the end of the twelve-weeks period, the groups changed places. The plan, however, was not put into full operation because of the change of administration on the resignation of Director Olson with the intention of entering private business.

In the fall of 1925 Dr. Thomas William MacQuarrie, a member of the faculty of the school of education, was appointed director of metropolitan college. The plan for an all-day program of classes, as well as the co-ordination plan, was discontinued; but late afternoon and evening classes were continued with renewed emphasis. Almost immediately there was a marked trend toward courses in education, particularly on the part of teachers in service who desired to advance themselves or to meet the requirements for some State credential.

Early in 1927 Director MacQuarrie resigned to accept the presidency of San Jose State Teachers' College, and Dr. Ernest W. Tiegs, assistant superintendent of schools at Minneapolis, Minn., was selected as acting dean of the college (later becoming dean.) Effective July 1 of that year the name of the downtown division was changed to university college. The curriculum was greatly expanded and the academic year placed on the basis of quarters of twelve weeks instead of semesters. Thus the typical three-unit course on the quarter plan is equivalent to the two-unit semester course. The intention has been more and more closely to approximate the university conditions obtained on the campus. To that end library service has been provided and the great majority of courses are conducted by regularly employed faculty members. It should be noted, however, that the strictly graduate courses are restricted to the campus proper. Thus while it is possible to fulfill all requirements for the bachelor's degree and for teaching credentials at university college, most of the requirements for higher academic degrees call for actual campus contact.

University college has struck a most responsive chord, as is abundantly attested by the numbers and spirit of its students.

There was a sharp break with academic tradition when the university administration assumed that learning could proceed in an office building as well as on sequestered campus; that class instruction could be conducted in the evening as well as the morning hours, and that mature students could profit as much by a single long class period during the week as by three short periods in the typical course. Yet results actually achieved seem to substantiate the claim that the mature students who chiefly compose the classes do a quality of work even superior to that done by average undergraduate students under the usual daytime college conditions. At least it may be stated that the high quality and serious purpose of the student personnel more than compensate for any handicaps and limitations in respect of academic environment. A large percentage of the students are college graduates and practically all are persons of maturity and of sincere purpose.

Scholastic requirements at university college, from the time of entrance to the date of graduation, are identical with those at University Park. It is the constant endeavor of the administration to improve the work through careful selection of instructors, attention to the previous training of individual students and helpful interest in the actual technique of instruction.

Even the slightest reference to statistical information will reveal the almost incredible expansion of this division of the university's work. The total enrollment for the first year in metropolitan college was seventy-nine; during 1928-29 more than 6000 different students were served. The totals for the current year will be even larger. Classes are offered in almost all academic subjects from art to engineering and from journalism to philosophy, with education and commerce strongly in the lead in point of numbers. During 1928-29 as many as 150 classes materialized. Typical classes have from sixteen to twenty-five students, though in exceptional instances they have exceeded fifty. All instructors in university college are on part-time schedules, almost all of them being members of the regular University Park campus faculty. In all more than 100 instructors actually conducted classes during the year 1928-29.

Officials of the Los Angeles city school department and prominent business men have been enthusiastic in their expressions of appreciation of the varied educational opportunities offered and genuine service rendered by the division known as university college. To administer such an institution, growing with almost miraculous rapidity, in such a manner as to keep step with the dynamic community while at the same time keeping faith with the best academic tradition and standards, is far from an easy task—there are new problems at every turn of the way; but the administration finds rich rewards in the gratitude of hosts of earnest men and women and gathers fresh inspiration for the ever-widening field of endeavor. In university college "the town and gown" meet on terms of the utmost cordiality and blend their endeavors in happy fashion.

MORNING

Awake and sing, ye dwellers in
the dust!
Be done with dreaming, for the
night is gone!
The king of terrors has no kingdom
now—
For on his throne there sits
the Child of Dawn!

Life is eternal! Spirit never dies!
Truth is triumphant! Goodness
is supreme!
Look up! Rejoice! Arise! Shake
off your shrouds!
The Light is come! And yet—
oh, yet, you dream!

No longer be deceived! Seek not
to find
The living One among the
tombs of earth.
Listen! The Lark of Life is
caroling:
"Though ye are dead, I give
you a new birth!"

Why do you slumber? Oh, how
can you sleep
When all creation, with one
blessed breath,
Is singing the new song of love
and life?
Life! Life! There are no dead,
there is no death!
JAMES M. WARNACK.

VOODOO DOCTORS

The laws of South Africa forbid the practice of "tagati" for money not voluntarily offered, and every day black men are sentenced to imprisonment for pretending to have supernatural powers, which the unromantic local courts consider as nothing but a variety of fraud. Recently a number of these "wise ones" frequenting the mining districts of Witwatersrand, joined together to defend their names and profession. One of them said: "I am sure that if the government allowed us to practice in this town we would beat the European doctors so that before long they would have no work to do. Please refrain from calling us wizards. If we are wizards, so are European doctors. We believe to a certain extent in magic, but so does the white doctor, although he calls it by another name."

Few Grizzlies in the West

On the authority of the State Game Commissioner of Colorado, the once great tribe of grizzly bears has been reduced to six or eight in the entire State. There are so few of them left that they can hardly be considered a source of danger.

Populations
dense. What V
will undo.

Mencken and
be taken too
million things can't

All that Italy
that the French
of the way of the

Elephants live to
old, and you never
knocking a little
pasture.

A dominating
not help you in a
haps, but at least
rid of an agent.

Love is the quality
you think nature
thoroughbred into
scrubs.

Each man must
much energy; and if
like blazes, nature will
quit at 45.

"Success depends
er functioning of the
This is especially
sweat glands.

Americanism:
zards because of the
live; selecting
citizens" to clean the
bankrupt business.

The Young plan
other young things
it is supported,
works.

"Learn to use the
if you would meet the
ple," says an ad.
word is "guilty."

There's one way to
ple law-abiding.
were raised when
cided to go fast.

Age has compensations
don't answer
eagerly, for you
somebody wanting

When the Senate
leadership, it means
having nobody to
foolishness.

The fellow who
white-collar jobs
some of the collars
morning.

It will be impossible
American charge
war if somebody
way to throw a
in front.

Newspaper reports
maica ginger
weeks to cause
help the s
and shoe polish.

Correct this
matter which side
Digest's poll," said
lieve it was fair."

Good times are
They don't require
surance that they

Another time
lost is when a mother
little boy a
expects him to

RIPPLING R
by Walt Ma

PHIL SCOTT

As a carpet
display surprising
tricky, he is fleet,
his feet, and a
back when
whack. England once
weights who were
fates. Small the
were then, for the
ing men, but the
the ring, and they'd
anything; in the
untaught, how they
themselves and fought
with their knuckles
tered up with blood
fighting long and
for a brace of English
That, alas, was long
England's shame
can't from her hillsides
first-rate fighters
Charlie Mitchell was
and he figured in the
sprinter who could
race he'd begin.
if he desired; but
made him tired, he would
run away in the
fray. Old John L.
town, tried for hours
down, but the Mitchell
long and the Mitchell
strong. England had
the hill both
skill when it comes
weights; she
skates; and the
lot is the horizontal
takes refuge on the
there is a threat of
you've heard how he
many times, that he
Much I wish that
one good husky,
the old-time English
the skill to dodge and
the heavyweights
these later, I noticed
dismal company,
bunch to see; and the
of the bunch is this
thinks a punch
lance and a
of the purse.
(Copyright, 1930, by

Although Mencken
of the smallest of
ranks sixth in

RADIO DIAL

KMTR—570 K., 526 M.
KFI—640 K., 468.5 M. (C)
KMPC—710 K., 422.3 M.
KELW—780 K., 38.4 M.
KTM—780 K., 384.4 M.
KHJ—900 K., 333.1 M. (C)
KFWB—950 K., 315.6 M.
KFVD—1000 K., 299.8 M.
KNX—1050 K., 285.5 M.
KMIC—1120 K., 267.7 M.
KGFJ—1430 K., 249.9 M.
KECA—1430 K., 209.7 M. (C)

(From Programs Submitted by Stations)
(ALPHABETICALLY ARRANGED)
(C)—Denotes chain broadcast.
(F)—Denotes feature program.

6 to 8 a.m.

KFI—Market reports at 7:30; ballads at 7:45.
KHJ—Recordings to 7:30; stock exchange reports, 7:30; Coal and Coke, 7:40.
KMTR—Punch and Judy, 6-7; Breakfast Club frolic, 7 to 9.
KNX—Exercises, 6:45-8.
KTM—Eye-opener; ranch hour at 7.

8 to 10 a.m.

KFI—Happy Time hour, (C;) home talks, national home and farm hour, 9:45.
KFWB—Orchestral sextet, 8:30.
KHJ—U. S. Army Band (C) (F,) 8-9; Adventures of Helen and Mary (C) at 9; Yeeng's orchestra, 9:30.
KMTR—Home talks; recordings, 9:30.
KNX—Prayer, records and talks; Melody Organ Girl at 9.
KTM—Bert's Best Bets at 9.

10 a.m. to 12 Noon

KMPC—National melodies at 11.
KFI—French lesson, 11:45; Woman's Magazine, 10:30.
KFWB—Jean Cowan, "Personality Girl," 10:30; string quintet, 11:30; Ted Dahl's Orchestra at 10.
KHJ—Fresno Raisin Day Festival, 10:30-12:30 (F.)
KMTR—Organ recital at 11:30; orchestra at 10:30; Happiness Girl at 10.
KNX—Eddie Albright, (F;) "Be Young and Happy; music at 11.

12 Noon to 2 p.m.

KFI—Federal market reports, 12.
KFWB—Jean Cowan and male trio, 12:30; Gus Arnheim's orchestra, 1:30.
KHJ—Biltmore orchestra; world-wide news, 12:30; Manlius School Band (C) (F) 1-1:30; Times Forum; Peggy Hamilton, fashions, 1:30 (F.)
KMTR—Prosperity hour, 12:15; Ralph Little's Orchestra, 1:15.
KNX—Guitar and songs at 12; Eddie Albright in reading, 1:30.
KTM—Playground hour at 1.

2 to 4 p.m.

KECA—Ray West Cafe, 3-4.
KMPC—Recordings; song drama, 3:30.
KFI—Alma and Adele, duets, 2:15; baritone, 2:45; masked minstrels at 3:15.
KFWB—Hollywood vs. Angels. (F)
KHJ—French Trio (C;) Hotel Shelton Orch. at 3 (C;) Sport Slants (C) 3:30 (F.)
KMTR—Spanish program at 2:15; Banjo Boys at 3.
KNX—Opera at 2:30-3. (F)
KTM—Food for Thought at 3; Melodies at 2.

4 to 6 p.m.

KECA—Around the World With Libby at 5; Melodies at 4; "Fuller Man," 4:30; ballads at 5:30.
KFI—American Radiator, 4; tenor, 5:15; Will Wing, 5:30. (F)
KFWB—Variety Serenaders and soloist.
KHJ—Times' world-wide news at 4:45; Bernhard Levitow's Orch. (C) at 4; Jungle Expedition at 5 (C) (F;) Dixie Echoes, 5:30 (C;) Lal Chand Mehra, 4:30.
KMTR—Records; Trading Post program, 4:30.
KMPC—Recordings, novelties at 5:30.
KNX—Travelogue, 5; recordings; trio, 5:15.
KTM—Late melodies; children's rhymes, 4:30.

6 to 7 p.m.

KECA—L. A. Fire Dept. orchestra at 6.
KFI—Walter Damrosch Symphony (C) (F.)
KFWB—Pacific Salon Orchestra; Harry Jackson's Entertainers, 6:30.
KHJ—Hank Simmons Showboat, 6-7 (C) (F.)
KMTR—Records, 6; Radio Twins, 6:30.
KNX—L. A. church announcements at 6; Arkansas Minstrel, 6:05; KNX Ensemble, 6:45.

7 to 8 p.m.

KECA—Jack Parker, tenor; Ballroom Orchestra (F.) 7:30.
KFI—Lucky Strike Orchestra (C.)
KFWB—Cecil and Sally at 7; organ recital; Ted Dahl's band, 7:30.
KHJ—Paramount hour. (C) (F)
KMTR—Novelty Four, 7; "On With the Dance," 7:30.
KNX—Paramount hour. (C) (F)

8 to 9 p.m.

KECA—Helen Guest, ballads, at 8 (F;) Amos 'n Andy, 8:30 (C;) ballads, 8:43.
KFI—Gilmore circus (F) (C;) Packard concert orchestra (F.) 8:30.
KFWB—Boswell Sisters and Buster Dees. (F)
KHJ—Dance music and soloists, 8; Fresno Raisin Day Festival. (F)
KMTR—Dot and Mary, 8; premiere, "Song of My Heart," 8:30. (F)
KNX—Musical comedy hour (F.)
KTM—Frank Gage and His Gang (F.)

9 to 10 p.m.

KECA—KECA string ensemble, 9.
KMPC—Jr. Chamber of Commerce, 9-10.
KFI—Del Monte program at 9; mixed quartet at 9:30 (F.)
KFWB—Tenor at 9; Arnheim's orch., 9:30.
KHJ—Charlie Wellman, "Chasin' the Blues." (C) (F)
KMTR—Dance orchestra, 9:15-10.
KTM—Old folk music, 9:30.
KNX—Lucie Lee, organ.

10 p.m. to Midnight

KECA—Literary Digest Prohibition Poll (C;) Ray West Cafe, 10:15.
KMPC—Hill Billies at 10.
KFI—Max Fisher Cafe Orchestra, 10:30.
KFWB—Irving Aaronson's Orch. at 10 and Gus Arnheim at 11.
KHJ—Times' news, 10; Burtnett's Orchestra to 12. (C)
KMTR—Hawthorne dance marathon, 10-11; musical revue, 11-12.
KNX—Johnny Hamp's Kentucky Serenaders from Hotel Ambassador.
KTM—El Patio Ballroom, 10; Paris Inn at 11.

Midnight to 1 a.m.

KHJ—Organ, with Wesley Tourtellotte.
KNX—Features from 1-5 a.m.
KMTR—"8 Ball," 12-1.
KMPC—Sleepytime melodies at 12.
KFI—Midnite frolic at 12.

SUNDAY

4:30 to 6 a.m.

KFWB—L. A. Breakfast Club services, 5:15 sharp.
KHJ—Services from airplane, 4:30 a.m.; Forest Lawn services, 5:07 a.m.
KMTR—Inglewood Park services at 5 a.m.
KNX—Hollywood Bowl services, 5 a.m.

Inglewood Park Cemetery Association sunrise services. Handel's oratorio, "The Messiah," will be offered through the medium of the finest American and European recordings. The entire masterpiece will be presented. A reproduction of the Westminster Abbey Chimes will be an added feature.

KNX at 5 a.m. is to bring the Easter services from the Hollywood Bowl. From midnight Saturday night until the beginning of these services, KNX will be on the air. At 1 a.m. Sunday morning the Luboviski Trio and Theodore E. Kittay, tenor, will be heard in a program graduating from the lighter to the more serious type of music suitable to Easter. At 4 a.m. Dr. J. B. Nield will be heard in an organ recital from the First Presbyterian Church, Hollywood.

WHERE TO DIAL

KHJ at 10:30 this morning will bring the Raisin Day Festival from Fresno, with its two-hour parade. The Blue Monday Jamboreeadors will be present and a program of excitement, music, humor and a circus atmosphere is promised. The annual Raisin Day Ball will be broadcast at 8:30 tonight. At 6 p.m. Hank Simmons's Show Boat will feature Phil Maher's version of the four-act thriller, "The Miner's Sweetheart." At 7 tonight, Helen Kane, stage and film actress, will be heard in some of her characteristic songs, during Paramount-Publix Hour. The balance of the program will be provided by Jesse Crawford, organist; Paul Small, tenor; the Paramount Orchestra, and Paul Ash with his stage show. At 8 tonight Carl Omeron, operatic tenor, will be heard in an aria from Lohengrin. June Parker, Leigh Harline and the Raymond Paige orchestra will be additional features on this half-hour.

KFI at 4 o'clock this afternoon is to bring "La Boheme,' 'by Puccini. It will be the premiere radio performance of this opera. The role of Mimi will be sung by Frances Alda. A notable cast is to support Mme. Alda, including Mario Chamlee, Pasquale Amato, James Davies, Frank Chapman and Thelma Kesslar, a new operatic star. Do not miss this. At 6 p.m. Floyd Gibbons, war correspondent, is to discuss wartime experiences, while Walter Damrosch's orchestra will open the musical program with the overture from "The Bartered Bride," by Smetana. At 9 p.m. Winnie Lightner and Joe E. Brown, singing comedians, will be costarred in a radio production of "Hold Everything."

KMTR at 8:30 tonight will broadcast the premiere of "Song o' My Heart" at Grauman's Chinese Theater. Edmund Lowe will be master of ceremonies.

KNX at 2:30 p.m. will present "La Traviata" from recordings made at Milan, Italy, by the La Scala Opera Company. At 8 tonight the musical comedy hour will feature Gilbert and Sullivan's "The Mikado."

EY'S FIGHT IN APPEAL TRIBUNAL

Deputy Ousted by Fitts Seeks to Upset Ruling of Superior Court

Echoes of Dist.-Atty. Fitts's fight over the reorganization of his staff were heard yesterday when Frank E. Ey, former deputy prosecutor removed by Fitts after refusing to hand in a resignation, carried his fight for reinstatement to the District Court of Appeal.

Ey is appealing from a Superior Court denial of a petition for a writ of mandate. He contends in his opening brief that the power of removal is vested by the State Constitution and the Los Angeles County Charter in the Board of Supervisors.

It is further set forth by Ey that he was legally appointed under civil service regulations and is, therefore, "entitled to perform the duties of and enjoy the emoluments of his office until he resigns or is removed in a lawful manner."

Ey was a deputy District Attorney for five years. He recites that he was one of eighteen deputies of whom Fitts demanded resignations four days after taking office. Four deputies refused to accede to Fitts's request. Edgar T. Fee, ousted along with Ey, already has appealed to the Appellate Court.

Husband Faces Shooting Trial

S. W. Herrin, 29 years of age, was held for trial on a charge of attempted murder growing out of the shooting of J. A. Quickel, 28, following his preliminary hearing before Municipal Judge Russill yesterday. Similar charges against his wife, Lulu Herrin, were dismissed.

Quickel, testifying from his bed in the French Hospital, where he is recovering from his injuries, said that Herrin shot him when he found him with Mrs. Herrin in their home at 3945 East Fifth street. He admitted having an affair with the woman, officers stated. Quickel, a truck driver residing at 1740 East Fifty-sixth street, was beaten with an iron pipe and then shot, he declared.

MRS. KALMUS OUT OF DANGER

Mrs. Herbert T. Kalmus, wife of the president of Technicolor Corporation, yesterday was reported out of danger after ten days' illness in Good Samaritan Hospital. The announcement was made by Dr. E. C. Fishbaugh. Mrs. Kalmus, who is head of the Technicolor art department, suffered a breakdown following recent activity at the studio.

MRS. ANDRADE'S DEFENSE RESTS

Woman Says She Shot to Frighten ex-Husband

Hungry and Ill, Woman Had Intended to End Life

Letters Introduced Showing Existence of Rival

Taking the witness stand in her own defense, Mrs. Helen Lois Andrade, charged with attempting to murder Albert Francis Andrade in front of his Beverly Hills home on the night of December 12, 1929, testified that she went to her former husband's home intending to commit suicide and then, upon an irresistible impulse, fired several shots to frighten him.

The woman, who is on trial before Superior Judge Wilson, declared she was ill from hunger at the time and had but recently been forced to pawn her wedding ring to buy food.

LETTERS IN EVIDENCE

Shortly before closing the defense, Jud Rush and William Beirne, Mrs. Andrade's attorneys, succeeded in placing in evidence two letters received by her containing bills for $600 worth of clothing purchased by Andrade's present wife, Judith Lavender Andrade.

The defendant asserts that these bills were sent to her through the mail by mistake and that upon seeing them she was overcome with grief to know that her former husband had remarried and was supporting another woman in luxury, and she decided to go to his home, show him the bills and end her own life on his doorstep.

THREE SHOTS FIRED

Arriving at the Andrade home, she said, she saw Andrade and his wife standing in the doorway together and yielded to a sudden impulse to shoot into the shrubbery to frighten him. Three shots were fired, the defendant said, the last being directed at herself but failing to take effect.

Just before court adjourned the defense rested its case and the trial was continued until Monday, when arguments will be heard.

W. W. Burgess is the deputy District Attorney prosecuting the case.

Musician Wins Contest in Court Made on Legacy

Joseph Satzky, a member of the Philharmonic Orchestra, yesterday won a contest on the will of the late Mrs. Elsie Brinton.

Under the will the musician was left her home, at 485 East Forty-seventh street. Mrs. Tilly Kuehnert of New York, who asserted she is the adopted daughter of the deceased, contested the will. Before Superior Judge Archbald Mrs. Kuehnert asserted she was a legal heir and that Satzky had used undue influence in getting Mrs. Brinton to will him her property.

When the judge held Mrs. Kuehnert had failed to prove she is the adopted daughter of the deceased, her attorney asked that the contest be dismissed. Judge Archbald then admitted the will to probate with Satzky appointed executor under bond.

Mrs. Kuehnert was willed all of Mrs. Brinton's money. Most of the property, however, is in the form of real estate valued at approximately $30,000.

Day Nurseries' Aid for Family Affairs Urged

In an effort to determine how the day nursery may best serve the interests of the family as a social unit, the monthly meeting of the Day Nursery Committee of the Council of Social Agencies was held yesterday under the chairmanship of Mrs. Rose Roy.

It was pointed out by Miss Louise Drury of the Children's Protective Association that in taking small children out of their homes for part of each day the nursery must not forget the necessity of re-establishing these homes so that children need not leave them until they are of school age. Miss Drury urged a closer co-operation between day nurseries and family welfare agencies which will help mothers wherever possible to care for their own children.

GREAT DANE TAKES FLOCK OF AWARDS

With eleven ribbons and two trophies to his credit, Baron Content, a Great Dane, returned to Los Angeles yesterday with his master, Ernest Ferguson, of 8255 Sunset Boulevard, after taking every award in his class at the Oakland Kennel Club show. Baron Content is a son of Hamlet, owned by Francis X. Bushman. He is a golden brindle, 14 months of age, weighing 125 pounds, and standing thirty-two inches. Ferguson said Baron Content took four ribbons at the Pasadena dog show.

NEW BRITISH CONSUL WILL BE HONOR GUEST

Richard Lysle Nosworthy, recently appointed British consul in Los Angeles, will be the guest of honor Tuesday evening at a concert in Patriotic Hall, 1816 South Figueroa street, by Los Angeles branch No. 10 of the Canadian Legion of the British Empire Service League. The affair will serve the triple purpose of extending official welcome to Consul Nosworthy and commemorating the First Battle of Ypres in 1915 and the taking of Vimy Ridge by the Canadians in 1917.

FREDERICKS HAVE BABY

Mr. and Mrs. Frederick J. Frederick of 2759 Wilshire Drive, Hollywoodland, announce the arrival Thursday of a baby daughter. Mr. Frederick has oil holdings in Oklahoma. Mrs. Frederick is an active member of many organizations. The baby has been named Patricia Rose.

FIRST TIME
BROADCAST!
Puccini's Opera
BOHEME
with
FRANCES ALDA
MARIO CHAMLEE
PASQUALE AMATO
WEAF and
stations of N.B.C.
the courtesy
of
RADIATOR
SANITARY
CORPORATION
APRIL 19TH
4 to 5 p. m.

KFI
Forest Lawn
Radio Broadcast
TONIGHT — 9:30 TO 10:30
"EASTER EVE CONCERT"
Lawn presents James Burroughs, Gretchen Garrett, Crossman, Everton Stidham and Pryor Moore's in a program of concert music appropriate to Sunday — the Annual Easter Sunrise Services on Mount Forest Lawn in Glendale.
EST LAWN MEMORIAL-PARK
IN GLENDALE

May Be Foreign Language to You
But some part of
The New Hollywood
can read it.

Coulter Dry Goods Co.
FOUNDED IN 1878
Seventh Street at Olive

Here---There---Everywhere--- The Boucle Suit

Which doesn't mean at all that you see yourself duplicated if you wear one—but is simply an indication of their universal popularity and wearability on all occasions!

Nipped-in Jacket and Skirt: or 3-Piece Types

The latter with sleeveless pullover and Cardigan coat — quite the most becoming garments nearly any woman can adopt—and shown in fascinating

Jade Green—Algerian—China Rust—Madelaine and Yellow and other Spring shades

$49.50 to $65

(Third Floor—Coulter's)

The Five-Button Length In a Mousquetaire

Is the popular glove for right now. Shown in lightweight capeskin, these gloves are washable and may be had in the new shades that so delightfully complement Spring apparel. All sizes.

$2.95 pair

(Main Floor—Coulter's)

Stationery for Easter Gifts

The new writing papers for Spring are really beautiful—in ivory, orchid and pale green, and of course white.
Perforated Notes in dainty suede boxes make particularly good Easter gifts, & are priced at **$1.50**
Another group that suggests itself especially for gift purposes may be had in variety at **95c**
Make selection Saturday.

(Main Floor—Coulter's)

A Man's Easter

Will be a most uncomfortable one unless his apparel measures up in smartness to that of the lady's who accompanies him!

Coulter's Suggests

Lisle and Silk Mixed or fancy Silk Hose in new Spring patterns; 1200 pairs in sizes 10 to 12 have been grouped to sell at, special.....**$1.00**
Novelty Handkerchiefs—fancy borders; made in France, with hems hand-rolled; regularly $1, special **50c**
White Linen Handkerchiefs—with ¼-inch hems, at ....**Six for $1.00**
Men's Neckwear—assortments that are in excellent taste, at prices beginning with..**$1.00**
Men's Robes—of flannel, in plain shades and stripes; all-wool **$10.00**
Men's Bathing Suits — plain colors in a new speed model; all-wool, special **$3.95**

(Main Floor—Coulter's)

Whether You Pay $10 or $37.50 for a Hat at Coulter's

You are certain of
Style
Quality
Value

Baku and Panamalaque, beloved of fashion, betray in every detail the whims of fickle Paris!

Smoothly moulded crowns with brims that go their devious ways to express the mode—over the eyes, exposing the forehead or achieving the new bandeau effect—charming hats, all, in exquisite colorings and in such a variety of headsizes that both madame and mademoiselle will have no difficulty in making a selection.

Whatever straw or braid is sponsored by style, whatever type is prominently fashionable, will surely be found at Coulter's and you should select without fail on Saturday if you have not yet done so.

(Third Floor—Coulter's)

Fox Scarfs $22.50 to $295

Scarcely a color or kind missing from this comprehensive group of superior qualities, from the fine Silver Fox to the small Kit Fox choker—no excuse for not having a fox for Easter now!

Red Foxes, Beige Red, Dyed Cross Red, Brown, Black, Pointed. $45

Sable and Marten Scarfs; Kolinsky; Squirrel, from $15 to $135
Beige Wolf Scarfs $18.50
Two-animal Kit Foxes $25

Storage *Repairs* *Relining* *Cleaning*

Fur Coats for Easter Trips, Reduced.

(Third Floor—Coulter's)

Theaters—Amusements—Entertainments

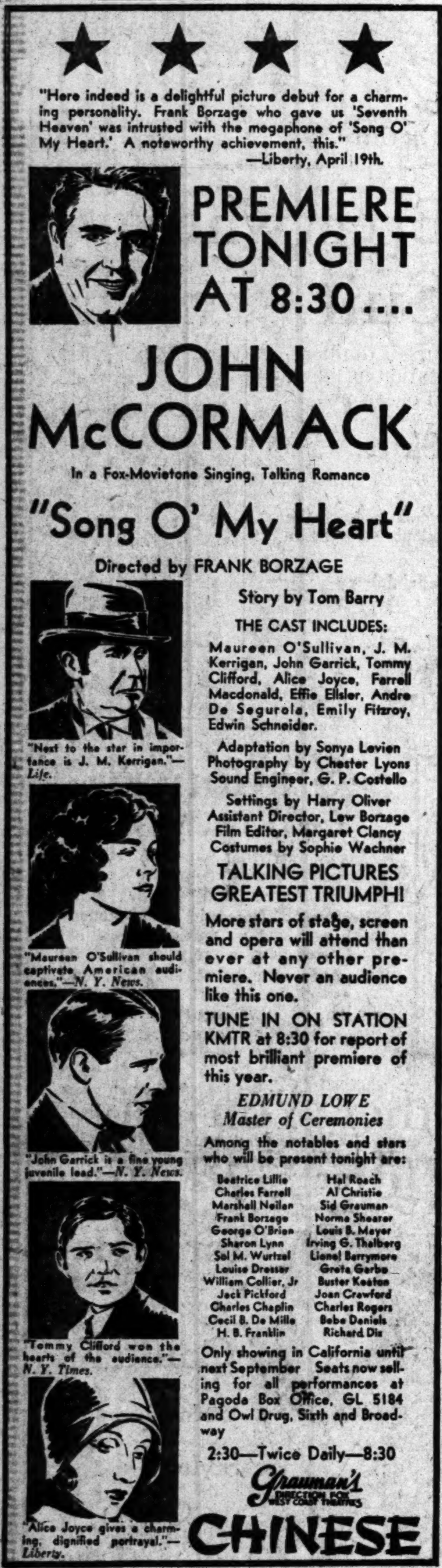
★ ★ ★ ★

"Here indeed is a delightful picture debut for a charming personality. Frank Borzage who gave us 'Seventh Heaven' was intrusted with the megaphone of 'Song O' My Heart.' A noteworthy achievement, this."
—Liberty, April 19th.

PREMIERE TONIGHT AT 8:30....

JOHN McCORMACK

In a Fox-Movietone Singing, Talking Romance

"Song O' My Heart"

Directed by FRANK BORZAGE

Story by Tom Barry

THE CAST INCLUDES:

Maureen O'Sullivan, J. M. Kerrigan, John Garrick, Tommy Clifford, Alice Joyce, Farrell Macdonald, Effie Ellsler, Andre De Segurola, Emily Fitzroy, Edwin Schneider.

Adaptation by Sonya Levien
Photography by Chester Lyons
Sound Engineer, G. P. Costello

Settings by Harry Oliver
Assistant Director, Lew Borzage
Film Editor, Margaret Clancy
Costumes by Sophie Wachner

TALKING PICTURES GREATEST TRIUMPH!

More stars of stage, screen and opera will attend than ever at any other premiere. Never an audience like this one.

TUNE IN ON STATION KMTR at 8:30 for report of most brilliant premiere of this year.

EDMUND LOWE
Master of Ceremonies

Among the notables and stars who will be present tonight are:

Beatrice Lillie
Charles Farrell
Marshall Neilan
Frank Borzage
George O'Brien
Sharon Lynn
Sol M. Wurtzel
Louise Dresser
William Collier, Jr
Jack Pickford
Charles Chaplin
Cecil B. De Mille
H. B. Franklin
Hal Roach
Al Christie
Sid Grauman
Norma Shearer
Louis B. Mayer
Irving G. Thalberg
Lionel Barrymore
Greta Garbo
Buster Keaton
Joan Crawford
Charles Rogers
Bebe Daniels
Richard Dix

Only showing in California until next September Seats now selling for all performances at Pagoda Box Office, GL 5184 and Owl Drug, Sixth and Broadway

2:30—Twice Daily—8:30

Grauman's
DIRECTION FOX WEST COAST THEATRES
CHINESE

"Next to the star in importance is J. M. Kerrigan."—Life.

"Maureen O'Sullivan should captivate American audiences."—N. Y. News.

"John Garrick is a fine young juvenile lead."—N. Y. News.

"Tommy Clifford won the hearts of the audience."—N. Y. Times.

"Alice Joyce gives a charming, dignified portrayal."—Liberty.

REGISTRATION ENDS TONIGHT

Midnight Deadline for City Water Bond Election

Office Open and Deputies on Job Till Last Minute

More Organizations Favor $38,000,000 Issue

Registration for the special city water-bond election on May 20, next, closes at midnight tonight. Registrar of Voters Kerr yesterday pointed out that persons wishing to vote at the election who have not registered since January 1, last, must register before midnight tonight to be eligible. Others who have registered but have since moved are required to reregister under their new address to maintain their eligibility. To facilitate the taking of registrations, Kerr stated he will keep the Registrar's office at 330 North Broadway open until midnight tonight. In addition deputy registrars will be found at the Main-street entrance of the City Hall and on prominent corners in the downtown business section, and some residential districts until midnight, he said.

An organization dedicated to the task of bringing about a reduction in taxes joined with business and improvement associations and the executive heads of financial institutions yesterday in adding indorsement to the long list of those already on record is being in favor of the $38,800,000 water-bond issue, it was announced yesterday by the Citizens' Water Bond Committee.

Speaking through President David Woodhead and Secretary Stoughton Cooley, the Tax Relief Association warned taxpayers who have been overburdened by street assessments and tax levies not to be misled into believing that the water bonds will increase their taxes. On the contrary, the Tax Relief Association pointed out, failure of the water bonds to pass would serve greatly to depreciate every piece of taxable property in Los Angees.

SUPPLY SOON INADEQUATE

"It will be many years before Colorado River water can be brought to Los Angeles," stated the Tax Relief Association. "It will be but a short time until our present water supply will be inadequate.

"It will be nothing short of madness for any citizen to cast a vote that would serve to prevent our city from increasing our water supply."

Among the civic organizations which yesterday added their indorsement to the list of those on record are the Associated Chambers of Commerce of West San Fernando Valley, the Harbor District Hotel and Apartment-house Association; the Reynier Park Improvement Association, and the Brentwood Chamber of Commerce.

MORE SUPPORT

Active support also was pledged in statements issued yesterday by the Southern California Retail Grocers' Association through its secretary, E. G. De Staute; by F. M. Rublee, president of the Federation of State Societies, with a membership of 1,000,000 persons, and by the Pacific Palisades Association through Oren B. Waite, executive vice-president.

Whole-hearted approval of the bonds was expressed in statements by Egerton Shore, civic leader, and by O. P. Clark, secretary of the Title Insurance and Trust Company.

OUR FILTERED AIR SYSTEM INSURES YOUR HEALTH
8th & B'DWY.
JOE E. BROWN
JOHN BOLES VIVIENNE SEGAL
SONG OF THE WEST
100% NATURAL COLOR

M.-G.-M. BUYS NORRIS NOVEL

Junior Durkin to Play Huckleberry Finn for Lasky; Fox Secures Rights to "Burden of the Blonde;" George Seitz Signs Long R.-K.-O. Contract

BY GRACE KINGSLEY

Everyone who has read Kathleen Norris's story, "The Passion Flower," will be delighted to know that the characters of the story will come to life on the screen. And further that they will talk.

JOAN CRAWFORD

Metro-Goldwyn-Mayer has just bought the film and talking rights to the story, according to announcement made yesterday. So far no one has been assigned to the leading role, although it is quite possible that it will serve as a vehicle for Joan Crawford.

Martin Flavin is writing the adaptation of the novel, and it will go into production shortly.

JUNIOR DURKIN TO PLAY HUCK FINN

It looks as thought all our favorite Mark Twain stories are to come back to the screen, and this time with dialogue.

We have it on good authority that no less famous a young actor than Junior Durkin will play the role of Huckleberry Finn, when Paramount films "Tom Sawyer" with Jackie Coogan as Tom.

Also young Durkin, when Paramount produces "Hucklebery Finn," will play the role he is to create in "Tom Sawyer."

John Cromwell will direct both pictures, while Zoe Akins has been definitely assigned to write the adaptation of the stories.

The Twain stories will serve as a comeback for Jackie Coogan, while Junior Durkin, the prize winner among the youthful actors on the New York stage, will have the best opportunity in the world to show what he can do.

Fox Buys Story

Stephen Morehouse Avery's magazine story, "Burden of the Blonde," has been bought by Fox Films, we learned yesterday. The name is to be changed to "Blondie" on the screen. Marion Orth is making the adaptation. Edwin Burke wrote the screen play and dialogue.

MARJORIE WHITE

Chandler Sprague is to direct. This will be Sprague's second picture. His first, "Not Damaged," recently previewed, is said to have greatly pleased Fox officials. Melville Burke is to have charge of the dialogue direction, George Middleton will be associate producer.

No star is yet assigned to "Blondie," but it is thought likely that Marjorie White will be featured in it.

Seitz Signs With R.-K.-O.

George Seitz, director, has just signed a long-term contract with R.-K.-O., according to the word of Charles Beyer. He is scheduled to direct "The Railroad Man," in which it is quite possible that Richard Dix will star.

The picture is to be made on the Spoor wide film, and Robert Armstrong and Louis Wolheim will have the leading male roles, while Jean Arthur will play the feminine lead. Miles Connelly will supervise.

The film is to be a special, and will be filmed in various locations throughout the United States.

Lupe Velez Hurt

"The storm," being made by Universal, seems to be living up to its name, so far as the exciting things incident to its filming are concerned. The leading ladies especially seem to be unfortunate.

First, Laura La Plante was afflicted with tonsilitis while working on location and had to be replaced.

And Thursday Lupe Velez was injured when she met with a fall. She will not be able to work for several days.

The accident occurred when William Boyd, playing the lead, was carrying Miss Velez in his arms up a steep hill. Somehow, he slipped and fell. Miss Velez was at once taken home, and was not able to work yesterday.

Janet Gaynor's Wishes

It is said at the base of all the misunderstanding between Janet Gaynor and Fox Films lies the fact that Miss Gaynor wants to play, for a change, somewhat lighter, more sophisticated roles than she has been given. In other words, rumor has it that she is tired of smiling through tears.

So far she is not assigned, but news that she has been given a story by Fox will probably be forthcoming in a short time.

Buster Keaton's Next

Buster Keaton, who became a comic-opera comedian in his first talking picture, "Free and Easy," is next to join the army.

Buster Keaton

He will appear in a military comedy, temporarily entitled "War Babies," as his next Metro-Goldwyn-Mayer vehicle. Edward Sedgwick will direct.

Keaton will blunder through battle and the armistice in a series of comic adventures now being concocted by Al Boasberg and Richard Schayer. "Free and Easy," recently released, was Keaton's first talking vehicle.

Menjou Slated for Part

Adolphe Menjou may quite likely play the role of the hero in Universal's "Strictly Dishonorable," we hear.

John Boles was to have played it, but it is reported that Universal officials do not consider Boles just the right type for the part. On the other hand, Menjou would fit the part perfectly. Hence the probability of a shift.

Doug's Kind Heart

While Douglas Fairbanks was holding off from appearing in the story about the bandit Joaquin Murietta, he was not playing the role of any dog in the manger.

"Adios," by the Bartletts, also had Murietta as hero. When Fairbanks decided to put off the filming of his story, he at once wrote the authors of "Adios," telling them he was not going to produce a picture with the bandit hero. Whereupon the Bartletts were able to sell their story for screen purposes.

Suspect Held as Prison Fugitive

Said to be wanted by Federal authorities at Washington, D. C., for escape from a prison farm in Virginia in 1919, Calvin L. Savage, 42 years of age, was being held by police yesterday following his arrest Thursday night on a charge of being intoxicated. The prisoner, said to have confessed a $30,000 jewel burglary in Washington for which he was committed to the Virginia prison, was identified by his finger prints.

Savage admitted escaping from the Federal prison farm, police said, but also asserted that he was arrested in San Francisco in 1920 and served four years at Leavenworth, completing his term.

LIGHT REPAIRS PLANNED

The matter of appropriating $5500 for the repair of the ornamental lighting posts on the North Broadway bridge was referred by the City Council yesterday to the Budget Committee for inclusion in next year's budget.

THE WHOLE TOWN IS STUNNED, AMAZED AND ASTOUNDED BY THIS WEIRD UNBELIEVABLE TALKING PICTURE

Orpheum BWAY. AT 9TH

Actual Jungle Secrets
brought to your eyes & ears at its only L.A. showing

INGAG
(MEANS GORILLA)

Photographed by SIR HUBERT WINSTEAD (Fellow Archaeological Society)

See

WILD WOMEN... GORILLAS... CAPTURE OF 65 FT. PYTHON... CHARGE OF INFURIATED ELEPHANTS... CAPTURE OF A LIVE GORILLA... CAMERAMAN ATTACKED BY LIONS... LEOPARD KILLING WITH SPEARS

A THOUSAND JUNGLE THRILLS

35¢ TO 1 P.M.
CONTINUOUS 9:45 AM-11:30 PM

This Famous Sculptural Group by Fremiet, depicting a gorilla carrying off a helpless woman, is based on the selfsame legends which led Sir Hubert into the wilds of Africa, hitherto unexplored by white men...

MEET MICKEY McGUIRE AND HIS GANG IN PERSON THIS AFT.

Special MIDNITE SHOW TONITE REGULAR PRICES

OTHER FEATURES "MICKEY'S LUCK" R-K-O COMEDY Pathe Sound News OLIVER WALLACE Organist—presenting "Chants of the Jungle"

GET TICKETS NOW! N·V·A· BENEFIT SHRINE AUDITORIUM—SAT. EVE. APR.

Easter Greetings

Paramount
UNITED ARTISTS

Dashing, Fighting Cowboys! Stampeding Wild Horses! Rollicking He-Man Humor! Thrilling Love Romance!
ZANE GREY'S "The LIGHT of WESTERN STARS"
Paramount's Dynamic All-Talking Epic of the Great Outdoors—
HERMAN TIMBERG All-Talk Comedy
SONG CARTOON
SOUND NEWS
JACK WHITE Talking Comedy
MILTON CHARLES

35¢ TO 1 PM

LAST 4 HOWLING DAYS
fannie BRICE In United Artists LAFF PANIC "BE YOURSELF" With HARRY GREEN
Special Easter Kiddie Show 10 o'clock. Juvenile performers. Free Ice Cream and Cakes.
BEGINS WEDNESDAY GEORGE BANCROFT In His Smashing Paramount Triumph "Ladies Love Brutes"

VINE ST. GL 4146
COMING SUN-NITE
SEATS NOW On Sale 50¢ to $1.50
DARING · HILARIOUS · SENSATIONAL
ROBERT FRAZER IN AMONG the MARRIED With ALMA TELL, DUDLEY AYRES AND A BRILLIANT CAST!
2 WEEKS ONLY

VINE ST. Mats. Thurs. and Sat.
LAST DAY PHILADELPHIA Satirical Melodrama

Theaters—Amusements—Entertainments

Answering the Unspoken Questions of Millions—
Radio Pictures Presents
"2nd WIFE"
Conrad Nagel & Lila Lee
R·K·O 8TH & HILL
11 A.M. TO 11 P.M. 30¢ TO 1 P.M.
ONLY R·K·O VODVIL IN TOWN
TEMPEST & SUNSHINE
GOLD & RAYE
PETLEY FOUR
SOL GOULD

BELASCO WE. 8383 MAT. TODAY
FAY MARBE Last Time Tonight
Opening MON. EVE. APR. 21st SEATS NOW
June Moon
The 1930 COMEDY CLASSIC BY AMERICA'S FOREMOST HUMORISTS RING LARDNER and GEORGE S. KAUFMAN

HURRY CLOSING SUN., APR. 27 19th SEASON 100 IN CAST
MISSION PLAY At SAN GABRIEL
R. D. MacLEAN AS FRAY JUNIPERO SERRA
EVERY AFTERNOON EXCEPT MONDAY 2:15—WED. AND SAT. EVE. 8:15
GET SEATS NOW PRICES 50¢ 75¢ $1.00 $1.50 $2.00
Hurry—Closing Sunday, April 27—Get Seats Now

BURBANK THEATRE—MAIN AT 6TH
STAGE REVUE—VAUDEVILLE
Featuring Chorus of 30 Beauties and 100% Talkie "EMBARRASSING MOMENTS!"
Mats. 25c. Nites 25c—40c.

EGAN THEATRE PICO & FIGUEROA
FOR CRYIN' OUT LOUD
THE GREATEST LAFF RIOT SINCE "ABIE'S IRISH ROSE"
WORLD PREMIER MON. EVE. APRIL

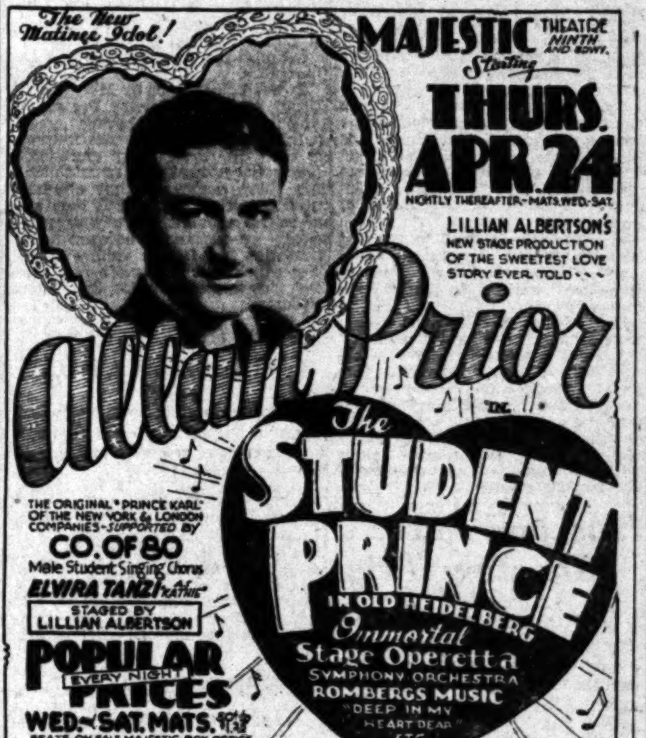
The New Matinee Idol!
MAJESTIC THEATRE NINTH AND BDWY.
Starting THURS. APR. 24
NIGHTLY THEREAFTER—MATS. WED.—SAT.
LILLIAN ALBERTSON'S NEW STAGE PRODUCTION OF THE SWEETEST LOVE STORY EVER TOLD...
Allan Prior
The STUDENT PRINCE IN OLD HEIDELBERG
Immortal Stage Operetta
SYMPHONY ORCHESTRA
ROMBERGS MUSIC "DEEP IN MY HEART DEAR" ETC
THE ORIGINAL "PRINCE KARL" OF THE NEW YORK & LONDON COMPANIES—SUPPORTED BY CO. OF 80
Male Student Singing Chorus
ELVIRA TANZI AS "KATHIE"
STAGED BY LILLIAN ALBERTSON
POPULAR EVERY NIGHT PRICES
WED.—SAT. MATS.
SEATS ON SALE MAJESTIC BOX OFFICE
MAIL ORDERS PROMPTLY FILLED

MASON TONIGHT 8:30
NIGHTS 50¢ TO $2.00 MAT. SAT. ONLY 50¢ TO $1.50
EVERY STUDENT SHOULD SEE RAH RAH DAZE
4th Big Week
NEW MUSICAL COMEDY SMASH! WARINGS PENNSYLVANIANS
ALL STAR CAST AND CAMPUS CHORUS

PALACE 630 BDWY.—MA. 2271
GARBO talks "ANNA CHRISTIE"
25¢ MATS.

FOLLIES MAIN AT FOURTH BURLESQUE
MIDNIGHT SHOW TONIGHT
A RIP ROARING BURLESQUE PERFORMANCE
Extra Added Feature
Colored Revue Hot From Apex Club

LAST 2 DAYS
NEVER AGAIN WILL YOU SEE
GRANDEUR
World's Colossus of Movie Miracles... As New as Tomorrow's Sun... Revolutionary... Radiant—
"HAPPY DAYS"
A Delightful... Original Melody Romance... Super-Cast of 100 Film—Famed Fox Favorites
500 Matinee Seats 50c. GL 1104—Owl Drug, 6th & Bdwy.

HENRY DUFFY THEATRES
PRESIDENT BROADWAY NEAR 8TH
Last 2 Times TAYLOR HOLMES—"YOUR UNCLE..."
Opens Tomorrow Matinee
THE RIP-ROARING HAIR RAISER "THE BLUE GHOST"
The Play that Has Everything

HOLLYWOOD PLAYHOUSE VINE ST. near HOLLYWOOD BLVD. GRANITE 1181
DALE WINTER in THE LANDSLIDE OF LAUGHTER "HOLIDAY" by PHILIP BARRY
MAT TODAY

EL CAPITAN HOLLYWOOD BLVD.
MARTIN FLAVIN'S COMEDY SENSATION "BROKEN DISHES" with PERCY POLLOCK and GRACE STAFFORD

EVE.—35¢ TO $1.25 MATS.—25¢, 50¢, 75¢ SEATS ON SALE AT OUR BOX OFFICES

MAYAN HILL ST. BET. 10TH & 11TH TWICE DAILY
"JOURNEY'S END"
MATS. 50¢
The GREATEST SCREEN...

FIRST L.A. SHOWING NOW 25¢ DAILY Till 6 P.M. EVES. 50¢
HER UNBORN CHILD
ALL-TALKING DRAMA OF LIFE

BWAY. AT 9TH
Secrets
only L.A. showing
ORILLA〉
Photographed by
UBERT WINSTEAD
Archaeological Society〉
See
D WOMEN...
LLAS...CAPTURE
5 FT. PYTHON...
RGE OF INFUR-
D ELEPHANTS...
TURE OF A LIVE
LLA... CAMERA-
ATTACKED BY
S... LEOPARD
NG WITH SPEARS
HOUSAND
GLE THRILLS
35¢ TO 1 P.M.
UOUS 9:45 AM-11:30 PM
OTHER FEATURES
"MICKEY'S LUCK" R-K-O COMEDY
Pathe Sound News
OLIVER WALLACE Organist-presenting "Chants of the Jungle"
BENEFIT
M-SAT. EVE. APR. 26
ANDEUR
PPY DAYS
IDENT
R HOLMES "YOUR UNCLE
E GHOST
EL CAPITAN
"BROKEN DISHES" with PERCY POLLOCK and GRACE STAFFORD
WICE DAILY
EY'S END
MATS. 50c
REATEST SCREEN DRAMA OF ALL
BORN
LD
AMA OF LIFE

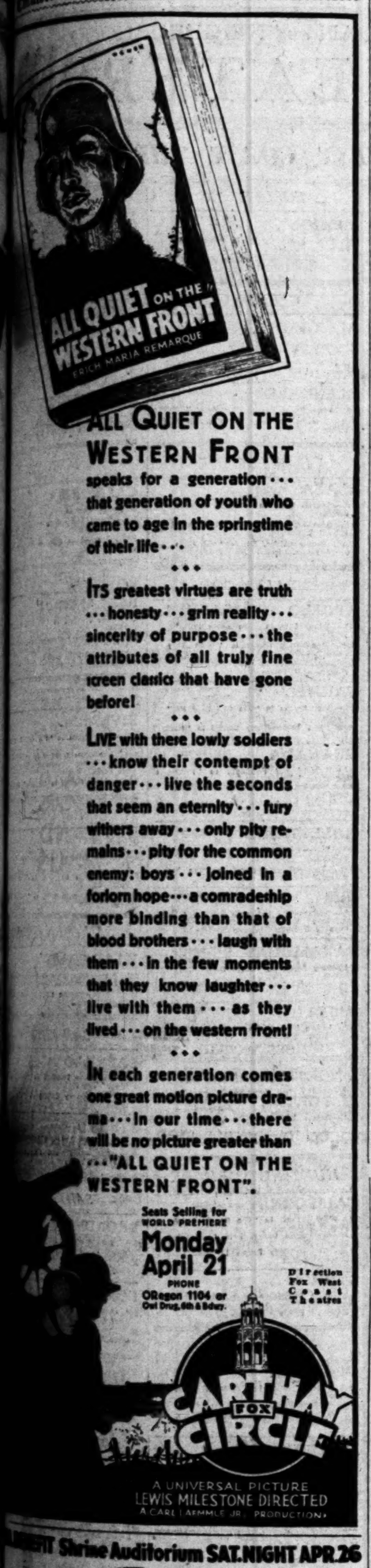
ALL QUIET ON THE WESTERN FRONT
ERICH MARIA REMARQUE

ALL QUIET ON THE WESTERN FRONT speaks for a generation . . . that generation of youth who came to age in the springtime of their life . . .

• • •

ITS greatest virtues are truth . . . honesty . . . grim reality . . . sincerity of purpose . . . the attributes of all truly fine screen classics that have gone before!

• • •

LIVE with these lowly soldiers . . . know their contempt of danger . . . live the seconds that seem an eternity . . . fury withers away . . . only pity remains . . . pity for the common enemy: boys . . . joined in a forlorn hope . . . a comradeship more binding than that of blood brothers . . . laugh with them . . . in the few moments that they know laughter . . . live with them . . . as they lived . . . on the western front!

• • •

IN each generation comes one great motion picture drama . . . in our time . . . there will be no picture greater than . . . "ALL QUIET ON THE WESTERN FRONT".

Seats Selling for WORLD PREMIERE
Monday April 21
PHONE ORegon 1104 or Owl Drug, 6th & Bdwy.
Direction Fox West Coast Theatres
CARTHAY FOX CIRCLE
A UNIVERSAL PICTURE
LEWIS MILESTONE DIRECTED
A CARL LAEMMLE JR. PRODUCTION

Shrine Auditorium SAT. NIGHT APR. 26

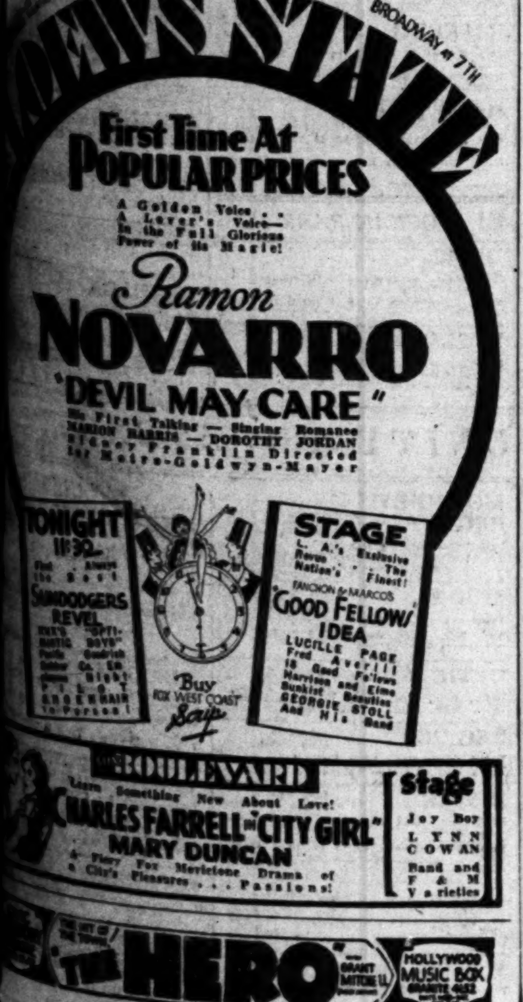
LOEW'S STATE BROADWAY at 7TH
First Time At POPULAR PRICES
A Golden Voice . . A Lover's Voice—In the Full Glorious Power of its Magic!
Ramon NOVARRO
"DEVIL MAY CARE"
His First Talking—Singing Romance
MARION HARRIS—DOROTHY JORDAN
Sidney Franklin Directed for Metro-Goldwyn-Mayer
TONIGHT 11:30
SANDODGERS REVEL
STAGE L. A.'s Exclusive Revue . . The Nation's Finest!
FANCHON & MARCO'S "GOOD FELLOWS' IDEA"
LUCILLE PAGE
Fred Averill
16 Good Fellows
Harrison and Elmo
Sunkist Beauties
GEORGIE STOLL And His Band
Buy FOX WEST COAST Scrip

BOULEVARD
Learn Something New About Love!
CHARLES FARRELL in "CITY GIRL"
MARY DUNCAN
A Fiery Fox Movietone Drama of a City's Pleasures . . . Passions!
Stage
Joy Boy
LYNN COWAN
Band and F & M Varieties

THE HERO
HOLLYWOOD MUSIC BOX

'THOSE WHO DANCE' ON FILM AGAIN

Silent Hit is Revived as Suspenseful Talk Picture With Monte Blue in Lead

BY EDWIN SCHALLERT

Dan Hogan, the policeman, gets into a tight spot. The note he sends to headquarters for aid goes astray. The dance hall is full of racketeers. Diamond Joe and his partner glide over beside the officer of the law, and then Diamond Joe's girl loosens the make-believe scar on Hogan's face. And presto—

We are into the climax of "Those Who Dance" at Warner's Downtown Theater. A room full of crooks, and one lone policeman against the whole gang, unless you exclude the girl who is in love with him.

Six years ago in the silents "Those Who Dance" was one of the extra special pictures of the season. It was made then by the late Thomas H. Ince when crook stories were somewhat unusual.

Recently, of course, such has been abundant and for that reason "Those Who Dance" doesn't stand out because of its novelty. But there are plenty of well-worked-out situations, and elements of suspense that will keep an audience fascinated throughout.

The story hinges on a girl's devotion to her young brother, who became involved with bad associates, and a policeman's desire to bring to justice the murderer of his brother, also an officer. To obtain the necessary evidence against the leader of the gang the girl and the policeman join their interests, and the officer goes disguised into the lair of one of the leading gangsters. To achieve this the two feign a romantic interest in each other, which serves to deceive the crook, Diamond Joe—though only temporarily.

Eventually the suspicions that he has must be tested and the dance-hall floor is the place. The scar-faced gangster from Detroit (namely the policeman) is unmasked with consequences that are both animated and exciting.

"Those Who Dance" brings Monte Blue one of the best opportunities he has yet had on the talking screen and he is very convincing in his portrayal of the officer in quest of evidence. It is his portrayal as much as anything that contributes zest to the picture as a whole.

Very excellent, too, is the work of William Boyd as Diamond Joe, the major villain in the plot. He has clean-cut art in his impersonation. Rather interesting work is also done by both Lila Lee and Betty Compson as the two girls. Their roles are not as significant, however, as those played by Blue or Boyd.

The picture was efficiently directed by William Beaudine, and the story as told keeps up a rather logical course except at the finish. Here the scene where Miss Lee comes into possession of the revolver and holds the crooks at bay seems weak.

As added attractions on the program, a generous amount of shorts prove diverting. Codee and Orth present comedy in "Talking Ways." Music and dance are supplied in "The Jazz Rehearsal," a miniature musical comedy in Technicolor. Georges Carpentier in a film called "The French Boudoir" and the Sound News are on the program.

"OTHELLO" PLEASES IN FILM VERSION

Emil Jannings Enacts Leading Role in Tragedy by Shakespeare

BY ELENA BOLAND

The universality of Shakespeare is once more apparent, when it is seen that his works adapt themselves ably to the screen.

"Othello," which is showing at the Filmarte, loses, perhaps, some of its majesty through its transposition to a new medium, but it becomes remarkably lifelike when rendered pictorial.

The Shakespearean atmosphere has been almost consistently captured by Dimitri Buchowetzi, who also directed Pola Negri in some of her American films. He has missed no opportunity to accentuate the roguery and knavery with which this particular play abounds. He has kept the plot moving swiftly and his handling of the large crowds is excellent. The settings and costuming lend much to the general tone.

The picture being silent, the subtitles have been chosen from Shakespeare's own lines and with such carefulness that their unmodern verbiage is seldom noticed.

Othello, the noble-hearted Moor, is played by Emil Jannings. The foreign system of direction tends to stress the story more than the star, so that not until the latter half does Jannings have a chance to display his fine emotional technique. He is in this the same Jannings that we know, dominant, then bewildered and finally crushed. He leads up carefully to Othello's unnatural jealousy, so that he obtains a splendid contrast when he eventually gives way to his passion. He makes Desdemona's death scene intensely moving. And it is a tribute to the German actor's power that in no matter what situation he is always master.

The conspiring Iago is drawn with a broad stroke by Werner Kraus. He seems too intent upon effect to be truthful. He bears weightily on every scene, although his sense of timing is noticeably accurate.

Desdemona is expected to be sweet and trusting and she is that as Ica Lenkeffy portrays her. Lya De Putti makes the most of Emilia, waiting maid to Desdemona.

From the days of the Keystone Kops comes "Other People's Wives," featuring the screen's great comic lover Chester Conklin. This is one of the best of the Filmarte revivals.

A variety subject, "Call of the Sea" gives a touch of maritime picturesqueness.

ADAPTATION FINISHED

Wells Root has completed his adaptation of "Outside the Law," which Tod Browning will direct for Universal with Mary Nolan and Edward G. Robinson, and is engaged in adapting and writing dialogue on "Gypsy Love Song" for John Boles.

Weird Happenings Presaged

Bernice Elliott

Takes an active part in the enactment of "The Blue Ghost," mystery drama, which starts tomorrow at the President.

'Song of Flame' to Inaugurate Warner Jubilee

Warner Brothers inaugurate the celebration of the second anniversary of their Hollywood Theater tonight with the world premiere of "Song of the Flame" at midnight. With stars in attendance, and the entire theater decorated, Warners will celebrate in honor of their second birthday as theater operators on the Pacific Coast.

"Song of the Flame" offers an all-technicolor Vitaphone production based on the operetta. Music is by Herbert Stothart and George Gershwin and the book is by Oscar Hammerstein II and Otto Harbach.

Alexander Gray, Bernice Claire, Noah Beery, Alice Gentle, Bert Roach and Inez Courtney head the large cast. Alan Crosland directed.

'King of Jazz' Opens Today at Fox Criterion

"The King of Jazz" starts its engagement at the Criterion Theater today. There will be a midnight show tonight to accommodate the overflow crowds.

Two radio broadcasts today over KHJ will carry the song hits of "The King of Jazz" to those who cannot attend the opening day performances.

Directed by John Murray Anderson, who staged the "Greenwich Village Follies," "The King of Jazz" is replete with melody and boasts a cast of New York and Hollywood stage, screen and radio stars.

Paul Whiteman and his band are starred with John Boles, Jeanette Loff, the Sisters G and headliners from a dozen New York shows who contribute specialties, comedy, drama, blackouts and ensembles.

Carthay Picks Ceremony Head for Premiere

William C. De Mille, president of the Academy of Motion Picture Arts and Sciences, will act as master of ceremonies at the world premiere of "All Quiet on the Western Front" at the Carthay Circle Monday night.

Mr. De Mille, now a Metro-Goldwyn-Mayer producing director, will introduce members of the cast directly following the showing of "All Quiet." Every seat in the Carthay Circle has been sold for the premiere and the theater is now making reservations for the first four weeks of the showing. Abe Lyman and his band will be an added attraction at the theater during the run of the new film.

'Among Married' Due Tomorrow in Hollywood

Matrimonial infidelity will be dispensed in sugar-coated does tomorrow night at the Vine-street Theater when "Among the Married," Vincent Lawrence's stage comedy, begins a two weeks' engagement.

"Among the Married" will be remembered as one of the most successful plays to be presetned in this city recently. The subtle charm of Lawrence's work is illustrated in this drama.

The cast will include Robert Frazer, Alma Tell, Dudley Ayres, Barbara Brown, Howard Russell and others.

"Pop" Concert Plans Colorful

From all indications the Philharmonic Auditorium will be filled to capacity tomorrow afternoon for the thirteenth popular concert of the Philharmonic Orchestra, under the baton of Dr. Artur Rodzinski.

One of the soloists will be Master Grisha Goluboff, violinist, who will play the Mendelssohn violin concerto. This child was recently presented in San Francisco by his teacher, Mishel Piastro, with marked success. Another soloist to appear is Lucille Gibbs, soprano, who is too well known to local audiences for further comment.

TENOR WILL MAKE SOUND FILM DEBUT

Gala Premiere of John McCormack Picture Due Tonight at Chinese

John McCormack makes his talking-picture debut at Grauman's Chinese Theater tonight in the western premiere of "Song o' My Heart" to what is said will be the most distinguished audience assembled for a Hollywood first night.

Because of the prominence of the star in the music world, stage and screen artists together with concert artists will be present. Los Angeles society and civic life will also be well represented.

Edmund Lowe, Fox star, will officiate as master of ceremonies at the microphone. Officials announce that there will be no commercial advertising announcements from the forecourt of the theater during the time the stars are on the air. "Song o' My Heart" was directed by Frank Borzage from a story by Tom Barry. The cast includes Maureen O'Sullivan and Tommy Clifford, the two new screen finds, and J. M. Kerrigan, John Garrick, Alice Joyce, Farrell Macdonald, Effie Ellsler, Andre De Segurola, Emily Fitzroy and Edwin Schneider.

ACTOR FORMER ATHLETE

One of the hidden highlights in the career of Lucien Littlefield is the fact that previous to becoming an actor, he achieved somewhat of a reputation in the Texas League as a ball player. Success in pictures has not diminished his love for this sport.

WARNER BROS. THEATRE in HOLLYWOOD HOLLYWOOD BLVD. AT WILCOX PHONE NO. 0161
WHERE BIG PICTURES ARE ALWAYS PLAYED AT POPULAR PRICES

tonite at midnite
WORLD PREMIERE
"SONG OF THE FLAME"
WITH ALEXANDER GRAY BERNICE CLAIRE ALICE GENTLE NOAH BEERY
Bert Roach
Inez Courtney
First National's supreme achievement
All Technicolor Vitaphone
Adapted from the stage hit by Oscar Hammerstein II and Otto Harbach—Music by Herbert Stothart and George Gershwin
Directed by ALAN CROSLAND
Inaugurating Warner Brothers Mammoth Second Anniversary
Celebration with a Blaze of Lights and Color 1000 Stars, Directors and Celebrities
LAST TIMES TODAY "The LOVE RACKET"

All Seats Reserved at $1.00
Now on Sale at Box Office

WARNER BROS. FORUM PICO AT NORTON EM 1191
ALEXANDER GRAY • BERNICE CLAIRE in "NO, NO, NANETTE"
TWO SHOWS NIGHTLY 7-9 ALWAYS 35¢

WARNER BROTHERS DOWNTOWN THEATRE 7TH & HILL FA 2165
WHERE BIG PICTURES ARE ALWAYS PLAYED AT POPULAR PRICES

GANGLAND PLAYS CUPID!
GEE! WHAT A PUNCH!
WARNER BROS. PRESENT THE ALL-TALKING VITAPHONE PRODUCTION
"THOSE WHO DANCE"
WITH MONTE BLUE
LILA LEE BETTY COMPSON WILLIAM BOYD
CONTINUOUS 10 AM TO 11 PM DIRECTED BY WM. BEAUDINE POPULAR PRICES
MIDNITE SHOW TONITE

SEATS Now ON SALE for
WESTERN PREMIERE · THUR. EVE. APRIL 24TH
AL JOLSON in "MAMMY"
PRICES $1.50 $1.00 75¢

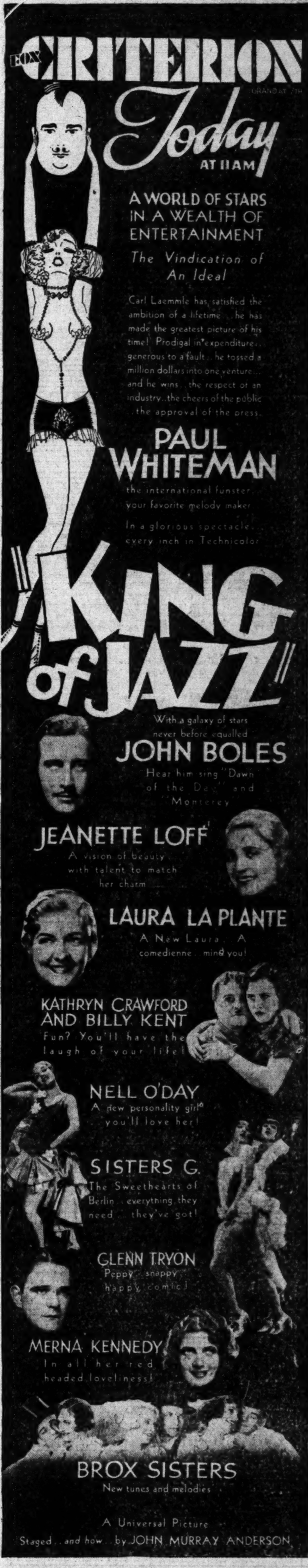
FOX CRITERION
Today AT 11 AM
A WORLD OF STARS IN A WEALTH OF ENTERTAINMENT
The Vindication of An Ideal
Carl Laemmle has satisfied the ambition of a lifetime . . . he has made the greatest picture of his time! Prodigal in expenditure . . . generous to a fault . . . he tossed a million dollars into one venture . . . and he wins . . . the respect of an industry . . . the cheers of the public . . . the approval of the press.
PAUL WHITEMAN
the international funster . . . your favorite melody maker
In a glorious spectacle . . . every inch in Technicolor
"KING of JAZZ"
With a galaxy of stars never before equalled
JOHN BOLES
Hear him sing "Dawn of the Day" and "Monterey"
JEANETTE LOFF
A vision of beauty . . . with talent to match her charm
LAURA LA PLANTE
A New Laura . . . A comedienne . . . mind you!
KATHRYN CRAWFORD AND BILLY KENT
Fun? You'll have the laugh of your life!
NELL O'DAY
A new personality girl . . . you'll love her!
SISTERS G.
The Sweethearts of Berlin . . . everything they need . . . they've got!
GLENN TRYON
Peppy . . . snappy . . . happy . . . comic!
MERNA KENNEDY
In all her red headed loveliness!
BROX SISTERS
New tunes and melodies
A Universal Picture
Staged . . . and how . . . by JOHN MURRAY ANDERSON

MILLION DOLLAR 3rd & BDWY. 25¢
CLIVE BROOK-EVELYN BRENT in "SLIGHTLY SCARLET" All-talking Melodrama
The Greatest VAUDEVILLE in L.A.

DITCH MENACE TO BE FOUGHT

Health Board Orders Survey in Northwestern Area

Storm Drain Plea Will Be Presented to Council

Arroyo de Los Posos Said to Present Many Perils

Holding that a menace to the public health exists in the pools of standing water in the Arroyo De Los Posos ditch and its contributaries in the drainage area in the northeastern section of the city, the Health Commission yesterday directed F. D. Sweger, director of housing and sanitation, to make a survey of the situation so that the commission may request the City Council to install storm drains.

Action followed a report by Sweger that the department is being overwhelmed with complaints that stagnant water is breeding mosquitos in the vicinity of the County Hospital, Bairdstown, Rose Hill, Lincoln Park, Soto street, Echandia Junction and Aliso street.

WHAT THEY SAY

The complaints are from Dr. Woods, superintendent of the hospital, the Board of Supervisors, residents and improvement associations in the territory, who say the storm drains are necessary to prevent the water from backing up during rains and putting out boiler fires in the old hospital.

A concrete storm-drain program mapped out by the City Engineer's department formerly was submitted to the City Council, but was abandoned because of the expense. The people of the community now are seeking the aid of the health department, which will place the matter directly before the Council.

EXIT TOO LOW

Waste waters from new plants in the vicinity of India street are reported to have become stagnant sewage in one contributary to the ditch, while waste water from the Selig Zoo, running into Lincoln Park lake, is reported to have caused that body of water to become more or less stagnant. The overflow from the lake is said to enter a tributary which runs through the hospital grounds.

Flood waters, it is reported, have dug out the ditch and its tributaries so that they are lower than the exit to the Los Angeles River at Aliso street.

IRISH TO CELEBRATE

The local council of the American Association, under whose auspices Eamon de Valera, the Irish leader, is making his American tour, will hold the annual Easter Week commemoration and dance in the Catholic Woman's Clubhouse, Ninth street and Menlo avenue, Monday night. Ireland's Declaration of Independence will be read and a selection of Irish songs rendered. Irish and American dances will be the feature.

NEW CONTRACT FOR "OUR GANG" MEMBER

Gertrude Dolores Messinger

Gertrude Dolores Messinger, a graduate of Hal Roach's "Our Gang" comedies, celebrated her eighteenth birthday yesterday by signing a contract in the presence of Superior Judge McComb by which she will continue to work for her employers, but on a more dignified basis.

Miss Messinger began playing for the screen when she was 3 years of age. Her contract calls for five years more work. She was accompanied by her mother, Mrs. Josephine E. Messinger, Attorney Benjamin W. Shipman and Guy R. Coburn, her manager.

Watson Girl to Escape Charges

A charge of child abandonment against Geraldine Watson, young mother who is asserted to have abandoned her 1-week-old baby in a Los Angeles hotel three months ago, will be dismissed in Superior Court within the next week, Daniel Beecher, chief of Dist.-Atty. Fitts trial department, announced yesterday.

According to Beecher, the woman's child has been given a good home by a Portland (Or.) woman, and the mother now wants her child back. The question of who shall have custody of the baby will be decided in the Portland Juvenile Court, according to Beecher, and the prosecution here will be dropped.

STILL RAID NETS THREE SUSPECTS

Large Amount of Alcohol Seized Along With Mash in Montebello Foray

John Riga, 25 years of age, and John Catalano, 32, were arrested early yesterday by officers of the District Attorney's prohibition enforcement detail and charged with possession of a still in a shed near a residence on Beverly Boulevard between Maple and Garfield streets, Montebello. A short time later Peter McCune, 33, of 344 Miramonte Boulevard, Montebello, also was arrested and jointly charged with possession of the still.

According to Capt. Plummer, chief of the prohibition enforcement detail, Riga and his wife said that the property on which the still was operated is owned by Mrs. Fred T. Beaty, former wife of Supervisor Beaty. Mrs. Beaty did not know about the presence of the still, Riga said, according to Plummer.

The officers seized a 250-gallon still, destroyed seventy-six fifty-gallon barrels of mash and confiscated a large quantity of alcohol, their report states.

Austin Urges Trade Session Registrations

Henry K. Chang, Chinese Consul-General at San Francisco, will participate in the National Foreign Trade Council in Los Angeles, May 21 to 23, J. A. H. Kerr, chairman in charge of the convention, announced.

Stressing the importance of early registration by local delegates, President Austin of the Los Angeles Chamber of Commerce yesterday called upon commercial and industrial firms here to give the convention their support.

"In order that the convention will be a success, the local committee has fixed a goal of 2000 registrations," he said, "and it is imperative that this number be registered here. Every business firm should be represented at this gathering, probably the most important assemblage of the nation's big business leaders that has ever been gathered in Los Angeles."

Registrations here should be made through Stanley T. Olafson in the foreign commerce department of the chamber.

NAME NARCOTICS SUPERVISOR

Word was received yesterday at the Federal Building that Harry D. Smith, for years connected with the narcotic investigation service of the government, was appointed as supervisor of the narcotics bureau for the Western States, in charge of inspectors.

TRUE BILLS LIST FIVE BANK MEN

All Indicted on Different Shortage Charges

Four of Them Worked for Same Institution

Other Cases Disposed of by Federal Grand Jury

Five bankers were indicted yesterday by the Federal grand jury on various charges involving the use of bank funds. Joseph Glen Astle, former manager of the Citizens' National Trust and Savings Bank, was accused in a true bill of misapplication of $2000 of bank funds. His bond was fixed at $2500.

Charles C. Martin, formerly escrow manager for the Seventh and Alvarado branch of the same bank, was accused of making false entries, involving $500. William L. Major, former teller of the Pico and Figueroa-streets branch of the same bank, was accused of embezzlement of bank funds, not amounting to $100.

Joseph R. Upham, once escrow manager for the same bank, was accused of embezzlement of $500 of bank funds. Richard Roberts, former vice-president of the South Pasadena National Bank, was accused of misapplication of $12,000 of bank funds.

Three others were indicted on separate true bills, but in connection with the same case, that of asserted perjury regarding testimony in a hearing on a patent case. All are said to be associated with the Kittle Manufacturing Company on Santa Fe avenue. Bail for each was fixed at $3500.

Paul Simpson, alias Harry Harrison, was accused of violating the Immigration Act and Albert G. Smith of possessing counterfeit coins.

Gas Quotations Plan Outlined

Outside of a plan being developed that would result in the more than 500 members of the Independent Super Service Station Association quoting the 'same' price on major brands of gasoline as stations of major-company leased chains, little activity was reported yesterday in the local gasoline-price situation.

The new plan would place the association stations practically in the same class as the major-chain pumps and would have a stabilizing effect on the Los Angeles gasoline market, it was declared by association directors.

Meanwhile, the chain stations continue to sell fuel at 15½ cents a gallon, while independent stations cut major-brand prices 1 cent below this and so-called bootleg gasoline sold as low as 11 cents.

NEW REVUE BOOKED AT PLAYHOUSE

Bill Robinson Has Chief Role in "Up an' at 'Em" Starting Wednesday

"Up an' at 'Em," an all colored musical revue, has been victorious in the race of the last few days to secure the Figueroa Playhouse. The revue opens a limited engagement starting Wednesday.

The cast numbers seventy-five and is headed by Bill Robinson, Lasses Brown, Four Covans, Flora Washington, Tessie May, Albertine Pickens, Claude Collins and Sonny Clay and his recording band.

Sonny Clay is responsible for the lyrics and music of the revue and will introduce such numbers as the "Wiggly Wag," "Up an' at 'Em," "What a Wonderful Time," "Mammy's Little Angel Child," "Roamin' Around," "Why Was It You" and "Ploddin' Along."

One of the features of the engagement will be the "midnight slummin'" matinee Saturday.

Outdoor Sport Settings Novel

George Crone, the director of "Reno," is introducing novelty into the staging of the outdoor sports of the "idle rich."

Instead of setting his players amidst the gorgeous trappings of mansions, at balls and dinners, the story of "Reno" has the characters staging midnight barbecues in the pine forests, horseback riding along moonlit trails and otherwise enjoying the great outdoors of Nevada. Crone has designed unique sets for the picture, he believes.

"Reno" will introduce Ruth Roland in her first production under the Sono Art banner. It also sponsors her first appearance on the screen after an absence of several years.

Lardner Comedy Starts Monday

With a matinee this afternoon and a performance tonight, the engagement of Fay Marbe and her "one-girl revue" will close at the Belasco Theater. Monday the noted Ring Lardner-George S. Kaufman comedy, "June Moon," will arrive at the Belasco for a limited engagement.

Cleve Moore and Nancy Dover, former leading woman for Harry Langdon, are prominent in the cast, as is Cyrena Smith, a cousin of Louis B. Mayer, Metro-Goldwyn-Mayer chief.

"June Moon" has to do with the adventures of an up-State verse writer amid the denizens of Tin Pan Alley in New York.

"Philadelphia" Closes Tonight

"Philadelphia," the political melodrama, ends its run at the Vine-street Theater tonight.

Although there have been diverse announcements and counter-announcements as to the future of the play in this city, the report was last night that the play would not reopen here. It goes, according to the latest statement of Andy Wright, its local sponsor, to San Francisco on May 4, where it will be seen at the Capitol Theater.

"Philadelphia" was originally produced in New York by the Ashcraft Productions, Inc., and had a local run here of three weeks under the Wright banner.

Club Women to Choose Opera

That the most popular of Victor Herbert's melodies may be selected, Ferris Hartman, who heads the Ferris Hartman Comic Opera Company, which opens an engagement at the Shrine Civic Auditorium on June 8, yesterday issued invitations to 200 prominent club women to meet for the selection of the first comic opera.

"We are hopeful of further popularizing the melodies of that great master, Victor Herbert," said Mr. Hartman. "We shall acquaint the club leaders with the scope of our endeavors and are hopeful of gaining their enthusiastic support."

Will Rogers on Benefit Bill

Will Rogers will be on the program of the N.V.A. benefit show to be held in the Shrine Auditorium on the 26th inst. The consent of the famous comedian and humorist was given yesterday to Pat Casey, national chairman, and Eddie Cantor.

Cantor, Al Jolson, Frank Fay, Jack Benny and Benny Rubin will act as masters of ceremonies. Such noted orchestra leaders as George Olsen, Fred Waring, Abe Lyman, Ben Bernie, Irving Aaronson, Max Fisher and Gus Arnheim will also appear.

Jungle Picture Continues Run

Having broken records in its first week, "Ingagi," African adventure film, will start its second week at the Orpheum Theater today. A special midnight showing will be given tonight.

"Ingagi," which means "gorilla" in the Swahili dialect of Africa, is said to be one of the most startling pictures of its kind seen here. A special feature of this afternoon's program will be the appearance of Mickey McGuire, star of the current Orpheum comedy subject, "Mickey's Luck."

PIANIST TURNS SCENARIST

Bertram Milhauser started out to be a concert pianist, but found he could write scenarios. He turned to the motion-picture field and now is an associate producer for Radio Pictures, his latest production being "Hawk Island," an all-star mystery drama.

Cafes
Restaurants
Tea Rooms

WHERE TO DINE :: AND DANCE ::

Coffee Shops
Cafeterias
Hotels

New Hotel ROSSLYN
HART BROTHERS COMPANY 5th & MAIN
Owners and Managers
Dinner 50c--Special--Dinner $1.00
SERVED FROM 5 TO 7:30 P.M. SATURDAY, APRIL 19TH, 1930
SOUP
Split Pea
ENTREES
Fried Fish with Tartar Sauce
Browned Short Ribs of Beef
Braised Pork Spare Ribs
Potted Breast of Lamb
Kidney Saute on Toast
Baked Tenderloin Tips, Brown Gravy
Vegetarian Dinner a la Rosslyn
ROASTS, STEAKS AND CHOPS
Roast Leg of Pork with Dressing
Prime Ribs of Beef au Jus
Rib Steak Sirloin Steak Liberty Steak
Mutton Chops Pork Chops
COLD MEATS (Including Potato Salad)
Assorted Cold Meats Cold Corned Beef
Boneless Herring Beef Ox Tongue
Pickled Lamb's Tongue Norwegian Sardines
VEGETABLES
String Beans Baked Potatoes
SALADS
Vegetable
Lettuce Salad Lettuce and Tomato Salad
DESSERTS
Apple Pie Cream Pie Pineapple Sauce
Ice Cream or Ice Cream Sundae and Cake
Sherbet or Sherbet Sundae and Cake
DRINKS
Coffee Tea Ice Tea Milk Buttermilk
EASTSIDE BEER, 15c
EXTRAS
Shrimp Salad, 15c Sliced Tomatoes, 15c
Combination Salad, 25c Crisp Celery, 15c
Strawberries and Cream, 25c
Strawberry Short Cake, 25c

Crisp Celery
SOUP
Rice Tomato
SALAD
Asparagus Lettuce and Orange
Head Lettuce, Our Special Dressing
Sliced Tomatoes
ENTREES
(Choice of)
Fried Oysters, Tartar Sauce
Fried Fish, Tartar Sauce
French Lamb Chops
Special Cut Prime Ribs
Fried Chicken, Country Gravy
New York Cut Steak
Tenderloin Steak
T-Bone Steak
(Sherbet If Desired)
Hot Biscuits, Graham or White Bread
VEGETABLES
Fresh Garden Beets, Drawn Butter
French Fried Potatoes
CHOICE OF DESSERT
Ice Cream or Sherbet with Cake
Apple Pie a la Mode Coconut Cream Pie
Strawberries and Cream Strawberry Short Cake
CHOICE OF DRINKS
Coffee Tea Milk Iced Tea or Buttermilk
Also Our Popular 50c Luncheon Served Daily from 11:30 A.M. to 2 P.M.

Louise Andersen invites you
EASTER SUNDAY DINNER
$1.25
12 to 8
AN EASTER SURPRISE FOR EACH GUEST.
POLLY'S PATIO TEA SHOP
3033 W. 7th St.

CHATSWORTH INN AND POULTRY FARM
Chatsworth, Calif.
SAN FERNANDO VALLEY
Open all year. Steak, Fried Chicken, Turkey Dinners. Nice rooms.
Telephone Owensmouth 6962.

LET'S GO TO
TAIX FRENCH RESTAURANT
Seating Capacity 225
We Sell You Food—Not MUSIC
A full French lunch, 50c. Booths, 60c;
Family affair Dinner, 50c; Booths, $1.00
321 COMMERCIAL ST. 2 BLOCKS EAST OF POSTOFFICE. MUtual 0704.

ITALIAN VILLAGE
425 W. 8th St.
DINE AND DANCE
NOON AND EVENING
No Cover Charge

BEAUTIFUL NEW
HILL TOP INN
Ocean View Ave., Montrose, Calif., 5 miles N. of Glendale
Among the Mountains, Larger and Better
Our Chef's 6-Course Chicken or Steak Dinner, $1
Served from 12 Noon to 10 P.M.

La Ramada Inn
"The Historical Old Adobe"
Huntington Dr. and San Gabriel Blvd., San Marino
Most romantic, unique and beautiful SPANISH INN in Southern California. Service in garden or candle-lighted dining room by Gypsy Girls. Luncheon daily 12 to 2, $1.25; Sunday, dinner only, 1 to 8 P.M., $1.50. Phone Terrace 9260.

The Hob Nob
3828 Wilshire Blvd.
DRexel 9034
Full Course Sun. Dinner $1 & $1.25
Served from 12 to 8 P.M.
Luncheons, 35c & 50c; dinners, 85c, $1.25
Also a la Carte Service. Catering to Bridge Parties

THE MYSTERY CUP
1261 North La Brea
West Hollywood
Luncheon, 65c Teas, 50c
Dinner, 85c
CHICKEN DINNER WEDNESDAY & SATURDAY
Your fortune told free with cards or tea leaves by Hantam.
We cater to Clubs. Phone Gladstone 1560.

La Mision Cafe
of Los Angeles and Hollywood announces the opening of a new establishment
Casa La Golondrina
at the
Paseo de Los Angeles—35 Olvera St.
April 20, 1930
A MEXICAN TURKEY DINNER WILL BE SERVED
also a complete menu of Mexican delicacies
MUSICAL PROGRAM
Reservations $2.00—MUtual 6031—Popular prices thereafter.
Under the personal management Senora Consuelo Castillo de Bonzo

CATALINA PINES
2525 W. 7TH ST.
Corner Coronado
Special Easter Sunday Dinner, $1
Also Pan Fried Unjointed Chicken served family style, or New York cut steak, $1.50.
Served from Noon Till 8 P.M.
Daily 50c Luncheon—85c Dinner.

Special EASTER DINNER
A delightful Drive—A Wonderful Dinner!—$1.50—
Served From Noon to 8 P.M.
SAINT ANN'S INN—Santa Ana
—A European Plan Hotel—

HOTEL NORMANDIE
DINING ROOM
6th and Normandie
Easter Sunday Turkey Dinner $1
Served from Noon Till 8 P.M.
Week days, coffee shop, luncheon 50c; dinner 75c
Dining-Room Dinner—85c & $1

Loomis' La Casa Pico
8963 West Pico
$1.00 Chicken or Steak Dinner, with soup, frozen salad, fresh vegetables, orange tea, rolls, delicious home-made pastries, quality food properly seasoned, daintily served. Sunday dinner 1 to 8 P.M.

OAKS TAVERN
4TH and HILL. VA. 4277.
Special Show with Dancing
12 to 4 P.M. and 6 P.M. to closing. 4 revues daily. Lunch, 85c; Dinner, $1. No cover charge. "Never a dull moment."

HARMONY CAFETERIA
6262 HOLLYWOOD BOULEVARD—Just East of Vine
Week Days 11 to 2—5 to 8—Sundays 12 to 8 P.M.
THE BEST OF FOOD AT POPULAR PRICES

The CLIFF DWELLERS Cafe
Chicken, Steak & Squab Dinners, $1.25
3591 Beverly Blvd.
Open 5 p.m. to 2 a.m. Cost Fox, Prop.

PARIS INN
Unique Cafe of Los Angeles
210 E. Market St.
Bert Rovere, Mgr.
French, Italian dinners, with grand opera, Italian street singing and dancing
LUNCHEON DANSANT, 75c
Open every day from 11:30 to 1 A.M.
Open Sundays. Phone VAndike 2963.

"SAMOVAR"
FAIR OAKS and MONTEREY
SOUTH PASADENA
Meals That Are Different!
Luncheon 11:30 to 2.. 50c
DINNERS, 75c & $1 5 to 8—Sun., 12 to 8

CHARTERS TOWER INN
5714 W. Pico Blvd.
STEAK, CHICKEN OR SQUAB DINNER, $1.25
Free Parking. Phone ORegon 8906. Open 4 till 12 P.M.

SUBURBAN and NEIGHBORHOOD THEATERS

FOX WEST COAST THEATERS

LOS ANGELES

ADAMS Adams and Crenshaw
Sat.—"Mysterious Island," Syn.
Sun., Mon.—Richard Arlen in "Burning Up." Talkie
Tues.—Maurice Chevalier in "The Love Parade," Talkie

BALBOA 8705 South Vermont
Sat.—Norma Talmadge in "New York Nights," Talkie
Sun.—Arthur Lake in "The Dance Hall," Talkie
Mon., Tues.—Rod La Rocque in "The Locked Door," Talkie

BOULEVARD Washington and Vermont
Sat., Sun., Mon., Tues.—Charles Farrell in "The City Girl," Talkie

BROOKLYN 2524 Brooklyn Avenue
Sat.—Norma Talmadge in "New York Nights," Talkie
Sun., Mon.—Lenore Ulric in "South Sea Rose," Talkie
Tues.—Helen Morgan in "Applause," Talkie

CARLTON 5487 South Western
Sat.—Maurice Chevalier in "The Love Parade," Talkie
Sun.—George O'Brien in "The Lone Star Ranger," Talkie
Mon., Tues.—Helen Kane in "Painted Heels," Talkie

CRYSTAL 2808 Whittier Boulevard
Sat.—Mary Brian in "The Marriage Playground," Talkie
Sun., Mon.—Hal Skelly in "Behind the Makeup," Talkie
Tues.—Gaynor and Farrell in "Sunny Side Up," Talkie

FIGUEROA Figueroa and Santa Barbara
Sat.—Richard Dix in "Seven Keys to Baldpate," Talkie
Sun., Mon., Tues.—Greta Garbo in "Anna Christie," Talkie

GOLDEN GATE Whittier Blvd. at Atlantic Ave.
Sat.—"The Grand Parade," Talkie
Sun., Mon.—Joan Crawford in "Montana Moon," Talkie
Tues.—Buddy Rogers in "Young Eagles," Talkie

HIGHLAND 56th and Pasadena
Sat.—Richard Dix in "Seven Keys to Baldpate," Talkie
Sun., Mon., Tues.—George O'Brien in "The Lone Star Ranger," Talkie

JEWEL 5829 Whittier Boulevard
Sat.—Jack Mulhall in "Dark Streets," Talkie
Sun., Mon.—Lenore Ulric in "South Sea Rose," Talkie
Tues.—Marion Davies in "Not So Dumb," Talkie

LA BREA 857 South La Brea
Sat.—"The Grand Parade," Talkie. Sat. Mat.—"The Calgary Stampede"
Sun., Mon., Tues.—Helen Morgan in "Roadhouse Nights," Talkie

MANCHESTER 830 West Manchester
Sat., Sun.—Richard Dix in "Seven Keys to Baldpate," Talkie
Mon., Tues.—Greta Garbo in "Anna Christie," Talkie

MESA 5307 Mesa Drive
Sat.—Helen Morgan in "Applause," Talkie
Sun., Mon.—Helen Kane in "Painted Heels," Talkie
Tues.—Jack Oakie in "Hit the Deck," Talkie

RITZ Wilshire at La Brea
Sat.—Richard Dix in "Seven Keys to Baldpate," Talkie
Sun., Mon., Tues.—Ronald Colman in "Condemned," Talkie

RIVOLI 4515 South Western
Sat.—George O'Brien in "The Lone Star Ranger," Talkie
Sun., Mon., Tues.—Richard Dix in "Seven Keys to Baldpate," Talkie

SAN CARLOS At Griffin and No. Main
Sat.—"Mysterious Island," Syn.
Sun., Mon.—Charles Murray in "Clancy on Wall Street," Talkie
Tues.—Hal Skelly in "Behind the Makeup," Talkie

STARLAND 2524 North Broadway
Sat.—"Embarrassing Moments," Talkie
Sun., Mon.—Helen Kane in "Painted Heels," Talkie
Tues.—Jack Oakie in "Hit the Deck," Talkie

SUNBEAM 8525 Compton Avenue
Sat.—Wm. Boyd in "Officer O'Brien," Talkie
Sun., Mon.—Charles King in "Chasing Rainbows," Talkie
Tues.—Bebe Daniels in "Rio Rita," Talkie

UPTOWN 18th and Western
Sat., Sun.—Wm. Haines in "The Girl Said No," Talkie
Mon., Tues.—Warner Baxter in "Such Men Are Dangerous," Talkie

WESTLAKE 628 South Alvarado Street
Sat.—Wm. Haines in "The Girl Said No," Talkie
Sun.—Nancy Carroll in "Dangerous Paradise," Talkie
Mon., Tues.—Helen Chandler in "The Sky Hawk," Talkie

WILSHIRE 333 South Western
Sat., Sun.—George O'Brien in "The Lone Star Ranger," Talkie
Mon., Tues.—Greta Garbo in "Anna Christie," Talkie

ANAHEIM

FOX
Sat., Sun.—Charles King in "Chasing Rainbows," Talkie
Mon., Tues.—Buddy Rogers in "Young Eagles," Talkie

BELL

ALCAZAR
Sat.—Buddy Rogers in "Young Eagles," Talkie
Sun.—Dorothy Revier in "Vengeance," Talkie
Mon., Tues.—Bebe Daniels in "Rio Rita," Talkie

BEVERLY HILLS

BEVERLY 20416 Beverly Drive
Sat.—Dennis King in "The Vagabond King," Talkie
Sun., Mon., Tues.—Ruth Chatterton in "Sarah and Son," Talkie

FULLERTON

MISSION
Sat., Sun.—Nancy Carroll in "Dangerous Paradise," Talkie
Mon., Tues.—Warner Baxter in "Such Men Are Dangerous," Talkie

GLENDALE

ALEXANDER
Sat., Sun.—Harry Richman in "Puttin' on the Ritz," Talkie
Mon., Tues.—Joan Crawford in "Montana Moon," Talkie

GLENDALE
Sat., Sun.—Nancy Carroll in "Honey," Talkie
Mon., Tues.—Lupe Velez in "Hell Harbor," Talkie

HAWTHORNE

PLAZA
Sat.—Charles King in "Chasing Rainbows," Talkie
Sun., Mon.—Dennis King in "The Vagabond King," Talkie
Tues.—Buster Collier, Jr. in "She Steps Out," Talkie. Rev.—"West Point"

HOLLYWOOD

APOLLO 5546 Hollywood Blvd.
Sat.—Arthur Lake in "The Dance Hall," Talkie
Sun., Mon.—Gary Cooper in "Seven Days Leave," Talkie
Tues.—Mary Brian in "The Marriage Playground," Talkie

CARMEL Crescent Junction, Hollywood
Sat.—Wm. Haines in "The Girl Said No," Talkie
Sun., Mon., Tues.—Nancy Carroll in "Honey," Talkie

GRANADA 7425 Sunset Boulevard
Sat.—Pickford and Fairbanks in "Taming of the Shrew," Talkie
Sun., Mon.—Helen Morgan in "Applause," Talkie
Tues.—"The Night Ride," with Joseph Schildkraut

HOLLYWOOD 6467 Hollywood Blvd.
Sat., Sun.—Winifred Westover in "Lummox," Talkie
Mon., Tues.—Blanche Sweet in "The Woman Racket," Talkie

IRIS 6508 Hollywood Blvd.
Sat.—"Cohens and Kellys in Scotland," Talkie
Sun., Mon., Tues.—Richard Dix in "Seven Keys to Baldpate," Talkie

PARAMOUNT 5520 Santa Monica Blvd.
Sat.—Gary Cooper in "Seven Days Leave," Talkie
Sat., Sun., Mon.—Gaynor and Farrell in "Sunny Side Up," Talkie

VISTA 4473 Sunset Boulevard
Sat.—Lenore Ulric in "South Sea Rose," Talkie
Sun., Mon., Tues.—Norma Talmadge in "New York Nights," Talkie

NORTH HOLLYWOOD

EL PORTAL 5269 Lankershim Boulevard
Sat.—Dennis King in "The Vagabond King," Talkie
Sun., Mon., Tues.—Charles King and Bessie Love in "Chasing Rainbows," Talkie

HUNTINGTON PARK

CALIFORNIA
Sat.—Wm. Powell in "The Benson Murder Case," Talkie
Sun.—Marguerite Churchill in "She Steps Out," Talkie
Mon., Tues.—Buddy Rogers in "Young Eagles," Talkie

LYRIC
Sat.—Bebe Daniels in "Rio Rita," Talkie
Sun., Mon., Tues.—Lupe Velez in "Hell Harbor," Talkie

INGLEWOOD

GRANADA
Sat.—Eddie Dowling in "Blaze of Glory," Talkie
Sun., Mon.—Buster Keaton in "Free and Easy," Talkie
Tues.—Wm. Powell in "The Benson Murder Case," Talkie

INGLEWOOD
Sat.—Jack Holt in "Vengeance," Talkie
Sun., Mon.—Gary Cooper in "Only the Brave," Talkie

LONG BEACH

EGYPTIAN
Sat., Sun.—Robert Armstrong in "The Racketeer," Talkie
Mon., Tues.—Maurice Chevalier in "The Love Parade," Talkie

IMPERIAL
Sat., Sun.—Bebe Daniels in "Rio Rita," Talkie
Mon., Tues.—Lupe Velez in "Hell Harbor," Talkie

WEST COAST
Sat., Sun.—Ruth Chatterton in "Sarah and Son," Talkie
Mon., Tues.—Buddy Rogers in "Young Eagles," Talkie

OCEAN PARK

DOME
Sat., Sun.—Joan Crawford in "Montana Moon," Talkie
Mon., Tues.—Lupe Velez in "Hell Harbor," Talkie

ROSEMARY
Sat., Sun.—Marguerite Churchill in "She Steps Out," Talkie
Mon., Tues.—"The Cockeyed World," Talkie

ONTA

GRANADA

CALIFORNIA

PASADE

FLORENCE

POMONA

CALIFORNIA

REDLAN

REDLANDS

RIVERSI

RIVERSIDE

REDONDO

FOX

SAN BERNAR

WEST COAST

SAN PEDR

CABRILLO

STRAND

SANTA A

BROADWAY

FOX WEST CO

SANTA MONI

CRITERION

VENICE

CALIFORNIA

WHITTIER

SCENIC

STRAND

WILMINGTO

GRANADA

COMMUNITY THEATERS

LOS ANGELES

ALVARADO 710 South Alvarado. Matinee Daily 2 p.m.
Today—Wm. Boyd in "His First Command"
Sun., Mon., Tues.—"Show of Shows"

AMBASSADOR All Talking 7:15 and 9:00 P.M.
Today—Lenore Ulric in "South Sea Rose"
Sun., Mon.—Mary Pickford and Douglas Fairbanks in "Taming of the Shrew"
Tues., Wed.—Victor McLaglen in "Hot for Paris"

ARROYO Dayton Ave. at Cypress
Today—Edward Everett Horton in "The Aviator"
Sun., Mon., Tues.—John Barrymore in "General Crack"

ART 551 South Main Street
Today—"Speakeasy"
Sun., Mon., Tues.—"The Drake Case"

KNOLL Western at 66th Street

McKINNEY'S PLAYHOUSE 1234½ West 7th Street
Today—"Taming of the Shrew"
Sun., Mon.—"Hot for Paris"

McKINNEY'S REGENT 4012 South Vermont Ave.
Last Day—"No, No Nanette"
Sun.—Entire Week—Richard Barthelmess in "The Son of the Gods"

MOON 523 South Main Street
Today—"The Lady Lies"
Sun., Mon., Tues., Wed.—"Gold Diggers of Broadway"

OPTIC 558 South Main Street
Today, Sun., Mon.—"The Thirteenth Chair"
Tues., Wed., Thurs.—"The River"

REGENT 140 South Main Street
Today, Sun., Mon.—"Fox Follies"
Tues., Wed., Thurs.—"Behind the Curtain"

RIVIERA 3002 West Adams
Sun., Mon.—Will Rogers in "They Had to See Paris"
Tues., Wed.—Loretta Young in "Fast Life"

TIVOLI
Today—"The Dance Hall" and "Dancing Vienna"
Sun., Mon.—"The Sacred Flame"
Tues., Wed.—"Girl in the Show"

WESTERN Western Ave. at 39th St.
Today—"The Lost Zeppelin" and "South Sea Rose"
Sun., Mon., Tues.—Janet Gaynor in "Sunny Side Up"

ANAHEI

FAIRYLAND

HOLLYWO

HUNLEYS

LARCHMONT

MAR-CAL

MARQUIS

ATURDAY MORNING.

ANTS BURGLAR USPECT SEIZED

riff's Deputies Finally "Get Their Man"

rted Thief Chased by Intended Victim

soner Refuses Comment on Accusations

CHASE STARTED

MANY DEPREDATIONS

KC BAKING POWDER
Same Price for over 38 Years
25 ounces for 25 cents
Guaranteed Pure and Healthful
Millions of pounds used by the Government

ORGET ALL ABOUT HARD WATER!

FACED BY CHARGES OF ROBBING HOMES

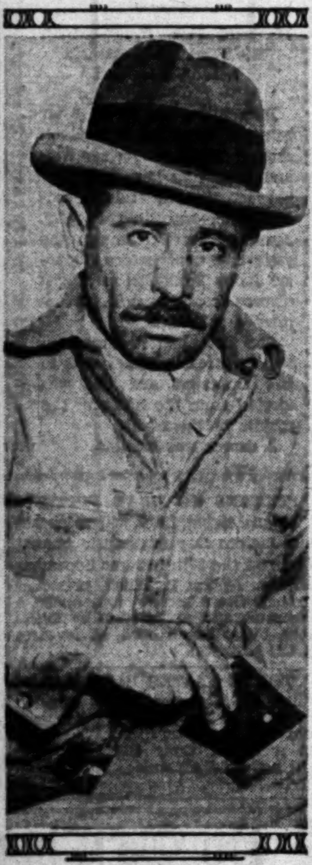

Victorino Nunez

first were reported months ago, were commended by Undersheriff Dewar.

Safety Mark Set by Espee Over Decade

Transporting upward of half a billion passengers a cumulative distance of more than 15,000,000,000 miles in the last ten years without the death of a single passenger in steam-train accident, is the record of Southern Pacific on its Pacific lines. This showing was revealed here today by T. H. Williams, assistant general manager of the railroad.

In the ten years just ended, Williams reports, a total of 404,709,492 passengers, not including persons traveling on free transportation, were carried an aggregate distance of 15,915,677,462 miles, or the equivalent of 639,132 times around the earth, over the Pacific lines.

Last year, he stated, 33,600,094 revenue passengers traveled a total of 1,528,663,063 miles over the same part of Southern Pacific's system.

Junior Chamber Invites Walker

The Junior Chamber of Commerce yesterday invited Mayor "Jimmie" Walker of New York City to attend the organization's annual sportsmen's dinners, to be held at the Biltmore on the 30th inst.

At the same time, Le Roy Owen, president of the organization, made reservations with Western Air Express for the westward trip of the Mayor and Mrs. Walker.

The sportsmen's dinner is held for the purpose of raising funds for the junior chamber's yearly program of sports events.

KAMP TESTIFIES IN DIVORCE CONTEST

Jacob Kamp, Los Angeles contractor, spent most of yesterday on the witness stand before Superior Judge Tryon testifying at the hearing of his suit for a divorce brought against Mrs. Lillie D. Kamp. The couple have been married for thirty years. Kamp accuses his wife of cruelty. She retaliated with a cross-complaint charging cruelty and asking for a division of the community property with an asserted value of $194,000. The hearing will be resumed Monday morning.

SEVEN-YEAR TERM GIVEN JACKNOONAN

Probation Denied Brother of Film Actresses Due to Prior Convictions

Denying an application for probation, Superior Judge Schauer yesterday sentenced Jack Noonan, brother of Sally O'Neill and Mollie O'Day, motion-picture actresses, to Folsom prison for a term of seven years. A month ago Noonan pleaded guilty to a charge of receiving stolen property and was given permission to file an application for probation.

When first arrested Noonan was accused of burglary in the home of Ted Lewis, vaudeville artist, taking clothing and furs valued at approximately $3000. Later he was permitted to plead guilty to the minor offense of receiving stolen property and the other charge was dismissed.

At the probation hearing yesterday, however, it was charged that Noonan previously had been convicted of forgery and grand theft and consequently is not eligible to probation.

A five days' stay of execution was granted at the request of his attorney, Claire Woolwine, to prepare an appeal from the decision.

Entry Lists for Rodeo to Close on Wednesday

Entry lists for the fifth annual Baker ranch rodeo on the 27th inst. will close next Wednesday, it was announced yesterday by Roy Baker, founder of the rodeo. With 350 entrants already in, the total is expected to be swelled to more than 400. Not only is the entry list the largest in the history of any California rodeo, but the contestants are traveling greater distances to compete for a part of the $8000 in prize money.

Such cowboy horsemen as Peter Knight of British Columbia, winner of the broncho-busting contest in the Calgary Stampede of 1929, and Fred Hunt of Boise, Idaho, trick riding champion, are among those who will participate. The northern part of Mexico will contribute a number of performers.

Dancer Stabs Self After Row

Mrs. Gladyce Browne, 38 years of age, a dancer of 1560 North Vine street, yesterday stabbed herself in the left side with a stiletto, police reported. Becoming angered at her husband, Pledge Browne, she knifed herself after he had left their apartment, according to the officers. A friend, Victoria Thompson, was a witness.

Detective Lieutenant Kling of the Hollywood division took Mrs. Browne to the Dickey & Cass emergency hospital, where she was treated and sent home.

Tunnel Use by Autos Proposed

A resolution asking that the Board of Public Utilities and Transportation investigate the feasibility of using the Pacific Electric tunnel under Hill street between Temple street and Sunset Boulevard for vehicular traffic was offered yesterday by Councilman Holland and referred to the Public Utilities Committee.

A similar proposition was submitted some time ago by Councilman Randall. No action has been taken.

REALTY MEN TO HEAR ECONOMIC AUTHORITY

Dr. Milbank Johnson of Pasadena, chairman of the board of directors of California Taxpayers' Association, will speak at the taxation conference at the California Real Estate Association, to open at 10 a.m. the 21st inst. at the Hotel Maryland in Pasadena. Dr. Johnson will speak on "The Effect of Taxation on Real Estate."

ITALIAN URGES IDEA MART

Dr. Averardi, on Lecture Tour, Declares Races Must Learn of Each Other First-Hand

Understanding among the peoples of different races comes not from political affiliations and diplomatic relations, but from an appreciation and knowledge of the culture, the art and ideals of one another.

DR. FRANCO BRUNO AVERARDI

Belief in this principle accounts for the fact that Dr. Franco Bruno Averardi, Italian lecturer, came to this country on the request of the Carnegie Foundation and now is on a tour of the country with his wife, Mrs. Carlo Averardi - Orlando, under the sponsorship of the Italy-America Society. For the next week he will be in Los Angeles, making his headquarters at Pomona College, and during his stay he will give a number of lectures on the art, literature and politics of his country.

AIM EXPLAINED

"I came here last September," said Dr. Averardi, "to be a visiting professor under the Carnegie Endowment for International Peace in the Western Reserve University of Cleveland. During my time there and from lecturing I have done at a number of other universities and clubs, I find that the American people are wonderfully open-minded and receptive and I believe that there should be far more of this interchange of ideas."

Before he left Italy, Dr. Averardi said that he saw Mussolini and told him of his mission to the United States, and that he did not expect to deal with Fascism in his lectures. Mussolini's reply, he said, was, 'I am glad you are not going as a press agent of Fascism,' for Dr. Averardi explained, Mussolini is intensely interested in this country and would rather have Fascism merely explained with all of its good and bad points instead of advanced as a faultless type of government."

WIFE LECTURES, TOO

Dr. Averardi, who is a native of Turin, received the doctorate both in letters and in philosophy at the University of Florence, after which he entered the diplomatic service and took an active part in the League of Nations' conference in Geneva, in the Genoa conference and in the naval conference in Washington, D. C.

Mrs. Averardi-Orlando is a daughter of Vittorio Emmanuele Orlando, Premier of Italy during the World War. She also is a lecturer and while here will give several talks on "Gardens and Flowers." In conjunction with a lecture of "Famous Women of the Italian Renaissance" which Dr. Averardi will give at the home of Mrs. Sherman Hoyt in Pasadena, she will show slides given her by the Queen of Italy of renaissance gardens and of the royal gardens.

Dr. Averardi will speak Tuesday before members of the Italy-America Society at the Town House and another lecture will be at the University of California at Los Angeles.

CLUB BATTLING CITY ON LEASE

Athletic Organization Seeks Yacht Quarters Site

Council and Harbor Board Both Named in Suit

Answer Declares Terms of Agreement Not Kept

Asserting the Board of Harbor Commissioners and the city of Los Angeles failed to live up to the terms of a thirty-year lease on land at the Wilmington water front, leased for a yacht clubhouse site, the Los Angeles Athletic Club went before Superior Judge Yankwich yesterday with a suit to quiet the title to the leasehold and for damages. The hearing will continue Monday.

Attorneys Hunsaker, Britt and Cosgrove are representing the club and Deputy City Attorney Hiler, the commission and the city.

LEASE TERMINATED

According to the complaint the lease to the property, which has twenty years to run, was unlawfully terminated by the city on February 6, 1929.

The club asserts that it applied to the commission to use the land on November 17, 1920, and that on December 21 of the same year the City Council adopted an ordinance approving the permit and granting the club a lease to run for thirty years.

Under the terms of the lease the city, according to the plaintiff, agreed to fill in adjoining land and level it. The club, on the other hand, was to pay a rental of $1200 a year for the first ten years after which the rent was to be fixed by arbitration for the remaining years of the lease. The club was also required to build a clubhouse within ninety days after the lease was signed and build a breakwater.

DEFEAT LAID TO CITY

The club contends that in its effort to comply with the agreement it applied to the War Department in February, 1926, for permission to build the breakwater; that the city opposed it and defeated it. Because of this, the club asserts, no clubhouse ever was built. It also accuses the city of failing to fill in and level the land; that without the fill or the breakwater the property is useless for the purpose for which it was leased.

The club further avers that on February 6, 1929, the Board of Harber Commissioners adopted a resolution forfeiting the lease on the grounds the club did not build a clubhouse and had never used the property for the purpose for which it was leased.

LIABILITY DENIED

The club also complains it was evicted by reason of the fact that the city granted to the Ocean Products Company a lease on property near by to be used for making fish fertilizer; that such a plant was erected which emits such a nauseous odor that it would be impossible to build a yacht clubhouse near it.

The city denies any liability, asserting the club did not comply with the terms of the lease by its failure to build a clubhouse within ninety days and a breakwater as agreed upon. It is further contended that the Board of Harbor Commissioners and the City Council exceeded their authority in granting such a lease, that they had no right to make a lease dependent upon the city filling in the land.

PLAY TO BE OFFERED AS PART OF THESIS

As part of her master's thesis, Miss Jane Olsen, University of Southern California co-ed, next Wednesday will produce "Sunset," a hitherto unpublished one-act play which she has translated and adapted from the Norwegian of Vilhelm Krag. The performance will be given at 8 p.m. in the Touchstone Theater, 3551 University avenue. In the cast are Bjarne Landa, Gerald Moore and Karin Wallstedt.

Health and Diet Advice

By DR. FRANK McCOY

Author of "The Fast Way to Health"

FOOD COLORINGS

We are accustomed to certain colorings being associated with certain flavors; that is, with the strawberry flavor we visualize red or pink; with lemon or vanilla, some shade of yellow; with cherry, red; mint, green; cinnamon, pink; lime, green; orange, yellowish red; pineapple and banana, yellow; grapes, purple or yellow; violets, purple; pistachio, green; etc. You probably wouldn't enjoy eating meat if it were blue or green, or lemons if they were red, butter if it was black, potatoes if they were green, spinach if it was yellow, eggs if they were brown, etc. This shows how easily our appetites are influenced by our senses. If a food looks good and fresh it is much more appetizing than if it looks wilted or decayed, regardless of the taste.

A few years ago the flour mills, in an effort to popularize white flour, conducted a series of advertisements calculated to show that dark bread resembled dirty bread, and it has taken much publicity for the investigations of health authorities to counteract this effect and teach people that wholewheat bread is more healthful than white bread, and it is only within recent years that the brown or entire wheat bread has become as popular as the white bread. Even yet the brown or raw sugar is not as popular as white, in spite of being more wholesome, because it has not had much publicity.

If you have been doing much cooking you know that you can make your foods more appetizing by the addition of the right kind of coloring to your foods. For example, when you cook rhubarb you can make it much more attractive with the addition of a little beet juice. Gravy is more attractive if the flour used is first browned and, in fact, all other foods seem to taste much better if they appear to have a wholesome coloring. Manufacturers have realized this for many years and they were in their glory when the coal-tar colorings were introduced, for they could then take old meat and make it appear bright red; or washed-out peas and string beans and give them a fresh green coloring. They could add yellow to cream, butter and cake to make them appear richer, and they had an endless variety of coloring materials to use in preparing candies and other foods. Unfortunately, some of the coloring materials used were poisonous and injurious to health, and now the use of coloring materials is regulated by the government of every important civilized country.

It is no doubt pardonable to use some coloring material to enhance the appearance of food, provided it is not harmful to the health of the one who consumes it, or if it does not lead to misrepresentation of the substitution of inferior foods for the more expensive. Some of the coal tar colorings have been found not to be very harmful and their use is permitted. In North America it is estimated that approximately $1,126,879 worth of food dyes are used each year, a large portion of them no doubt being used in soda fountain preparations and in candies.

Some of the domestic colorings which are not harmful are red from cherry juice, beet juice, etc.; yellow from saffron or tumeric; blue from indigo, brown from carmel, green from spinach, or by mixing indigo with yellow. A brown preparation frequently used in restaurants is called "monkey" and is simply made by browning a small amount of sugar in a dry frying pan and after it is brown adding enough water to make a liquid. This may be used to give a brown coloring to stews, soups, gravies, puddings, cake, etc.

Actors Named in Tax Liens

Two Hollywood income tax liens were filed yesterday in United States District Court. One was against Nils Asther of Hollywood, for 1927, for additional tax of $258.36, and one against Vera Stires of Hollywood, for 1927, for additional taxes of $57.47.

Your Baby and Mine

by MYRTLE MEYER ELDRED

Mrs. Eldred will be glad to answer all questions pertaining to babies and children. A stamped and self-addressed envelope forwarded to this office will bring a personal reply.

This department offers leaflets on weaning and feeding the child from 6 weeks to 6 years, prenatal care and diet for the nursing mother, constipation, eczema, outfits for the new baby, sleeping, walking, teething, thumb sucking, ammoniacal urine, bed wetting, training in cleanly habits, periods of nursing, cod liver oil, orange juice, hives, worms, vomiting, refractory children, prune juice, lime water, rupture, styes and boils and cradle cap. Before asking a personal question about one of these subjects, it is better to send a self-addressed stamped envelope for the leaflet you need. If your particular problem is not covered in the above list, Mrs. Eldred will be glad to give you a personal reply.

NEGATIVE SUGGESTIONS USUALLY BRING UNDESIRED BEHAVIOR

We are gradually becoming self-conscious about using the word "don't" with children, but gradually isn't quite enough—we ought to erase it entirely. When the mother says "don't," she is certain to mention with it the very thing she does not want the child to do.

Suppose we are ready to start for the city. We leave our young hopeful with an obliging neighbor or a faithful servant and we fill her ears with a dozen suggestions before we depart. "Now don't let him go out in the street, and see that he doesn't get into the linen closet or he'll be on the shelves in a second, and don't let him go out in the kitchen or he'll be in the ice box before you can turn around," etc., while the child's eyes and ears drink it all in. He promises not to do any of those things.

A half-hour later your mother's heart begins turning somersaults. You are certain something has gone wrong at home. You hunt the nearest phone, and sure enough a breathless Anna has just captured the young demon three blocks down the street, bareheaded, running as fast as legs would carry him. Of course, you blame Anna, she should have watched him more carefully; but you don't see how you can possibly forgive Sonny for doing exactly what you told him not to do.

After all is said and done, who mentioned the street? You yourself. Of course, you said "don't," but the image you called up in son's mind was the image of going on the street and the little word "don't" meant less than nothing to him.

MAKE CONSTRUCTIVE SUGGESTIONS

Mothers are always sure that children understand them. "Oh, he knew better. I've told him often enough." But understanding some words and understand them all, with their finer meanings, is an adult accomplishment. We can't expect it of children. When a foreigner speaks to us, the more he says the less we understand. If he would stick to just a few words we might get his full meaning, but in trying to explain he says so many words we don't understand that we entirely lose sight of the ones we do.

Instead of saying, "Don't go on the street," say "Take your dolly for a ride on the sidewalk." "You and Anna play ball in the yard." Plant the ideas you want acted and never mention those you do not.

It is easier to say don't than do, because the mother's mind is centered on the feared behavior. Children are such accommodating little souls that once having mentioned what they are not to do, they hot-foot it toward the prohibited conduct almost before we are out of sight. In which conduct, by the way, they aren't so very different from their elders. The thing we are told positively not to do, and can't do or something terrible will happen to us, draws us like a magnet. Knowing that it is wrong seems not to change or improve our attitude toward it.

Keep that in mind. Be strong enough to prevent tempting the child to mischievous conduct by drawing his attention to it.

Fashion DecreeS

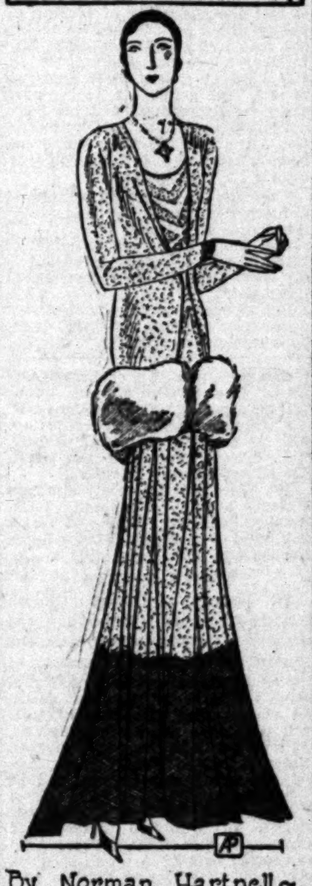

By Norman Hartnell— Ensemble of White Lace And Silver Sequins; Black Tulle Hemline.

Joan

SONS OF REVOLUTION WILL DINE MONDAY

The California Society Sons of Revolution will commemorate the Battle of Lexington at a dinner at the Alexandria, Monday at 7 p.m. Dr. Carl S. Patton will act as toastmaster and give a short address. The speaker will be Benjamin F. Bledsoe. A bronze tablet will be dedicated to a past member and a distinguished citizen. The Sackett Hollywood Trio will furnish the musical program. The California society is comprised of more than 1000 members and is headed by Cassius Milton Jay as president.

WHEN THE SANDMAN COMES

A Bedtime Story

by THORNTON W. BURGESS

WHAT UNC' BILLY DIDN'T KNOW

Some selfishness may have it use,
E'en though it seems without excuse.

—Mrs. Quack

Unc' Billy Possum was certain that pretty soon he would find the nest of Mrs. Quack the Mallard Duck. In fact, he had no doubt whatever. He had followed Mr. Quack down the Laughing Brook to the Big River. The water was shallow in the Big River for some distance along the shore below where the Laughing Brook entered. In this shallow water grew wild rice. It was already beginning to show. The old stalks of last year formed brown clumps. It was a wonderful hiding place for water-loving birds. A couple of Jerry Muskrat's relatives had built houses there.

Unc' Billy stood on the shore and thought to himself that here was just the kind of place a Duck would like for nesting. He had lost sight for the moment of Mr. Quack, for Mr. Quack was slipping about among those brown clumps and it was hard to keep track of him. But presently Unc' Billy saw him again and he still appeared to have nothing in particular on his mind. He was preening his feathers and taking a great deal of care in doing so. Then what do you think he did? Well, he settled himself for a nap. Yes, sir, that is what he did.

Unc' Billy Possum was disgusted. He didn't want Mr. Quack to go to sleep. But there was nothing he could do about it. Perhaps after all it was a good sign. Perhaps Mrs. Quack was close by. What would be more natural than for Mr. Quack to take a nap near the place where his mate was sitting on the eggs. So thought Unc' Billy and felt better for thinking it. Just back a little way on the bank was a tree. Unc' Billy climbed the tree and crept out on a branch, where he could look down on Mr. Quack. It was a splendid place to keep watch. He could look down among those old clumps of wild rice in all directions. His eyes gleamed with eagerness. He felt sure that Mrs. Quack was hidden down there somewhere and he felt equally sure that the instant she moved he would see her.

But time slipped by and nothing happened. Mr. Quack, continued to sleep. Once Unc' Billy saw a Muskrat swimming. Finally, Mr. Quack awoke, shook out his feathers, raised himself on the water and flapped his wings.

"Now," said Unc' Billy, "Brer Mallard will go sit on the aigs while Sis' Mallard goes to get something to eat."

But Brer Mallard did nothing of the sort. He swam out into the middle of the river. You see, there was something that Unc' Billy didn't know, or he wouldn't have been wasting his time watching Mr. Quack. He didn't know that Mr. Quack is somewhat selfish and leaves the care of those precious eggs entirely to Mrs. Quack. He didn't know that Mr. Quack usually goes off by himself after the eggs are laid. He goes off by himself, or joins a party of others of his kind, who are also selfish and leave the care of the eggs and young to their mates. Of course, there was no one for Mr. Quack to join here, so he was staying by himself. Mrs. Quack's nest was not down at the Big River or anywhere near the Big River.

Unc' Billy remained up in that tree the rest of that day. Mrs. Quack swam across the Big River and didn't come back. Then Unc' Billy began to wonder if Mrs. Quack's nest was across the Big River. He couldn't quite believe that, however, for had he not seen Mrs. Quack up in the Smiling Pool?

"Ah'll done go back to the Smilin' Pool," thought Unc' Billy, "and see if Sis' Mallard is aroun' there tonight. Ah reckon Ah mus' have made a mistake somehow. Seems lak Ah jus' must have some of those aigs."

(Copyright, 1930, T. W. Burgess)

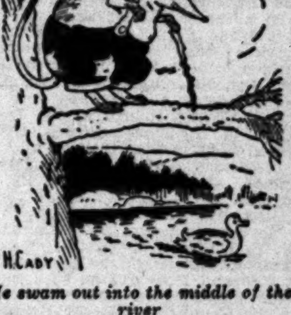

He swam out into the middle of the river

CHEF WYMAN'S RECIPES

Every Tuesday and Friday at 2 o'clock Mrs. A. L. Wyman will conduct a free class and demonstration of good cookery in the lecture room of the Southwest Building, 130 South Broadway.

BIRD'S NEST PUDDING

Cut a slice off the top of four or five large tart apples, pare the remainder of the apple, core; but not all the way through, and scrape off some of the inside being careful not to break. Add to the scrapings, sugar, cinnamon, raisins, and a few finely chopped almonds, and two tablespoonfuls of sweet sherry, and the grated rind of one lemon, fill the apples with this mixture, and place the top on them. Butter a baking dish, place them in the oven and allow them to cook for about ten minutes, then make a batter of four well-beaten eggs, to which add one cupful of powdered sugar, and one cup of flour, sifted with one teaspoonful of baking powder, pour this mixture over the apples and bake for thirty minutes.

EGYPTIAN MEAT PIE

Line a baking dish with a rich pie pastry, chop one-half a pound of calf's liver with one-half a pound of fresh pork, season highly with salt, paprika, thyme and marjoram, add half a cupful of melted butter, one medium-sized green pepper, chopped, and one medium-sized onion, chopped fine. Mix all togeth- and add one small can of chopped mushrooms, moisten with one-fourth of a cupful of sherry wine. Fill the dish with the mixture, cover with pastry, cutting two or three slits in the top of the dough, place in a hot oven for the first fifteen minutes, then bake slowly for thirty minutes longer.

BAKED SPINACH AND EGGS

Cook six bunches of spinach in the water that adheres to the leaves, drain well, and while hot, chop fine, add a seasoning of salt, paprika, two tablespoonfuls of onion juice, one-half a cup of finely chopped cold cooked ham, two tablespoonfuls of melted butter, or oil, two tablespoonfuls of lemon juice, and one-half a cupful of finely sifted bread crumbs. More bread crumbs may be necessary if the spinach is moist, add three well-beaten eggs, place in an oiled baking dish, cover with half a cupful of buttered bread crumbs and bake for twenty minutes in a hot oven.

BAKED LOBSTER SALAD

Take the meat of one boiled lobster, weighing two and one-half pounds and shred as fine as possible, add to it half a cupful of bread crumbs, three tablespoonfuls of finely chopped walnuts, one well-beaten egg, two tablespoonfuls of melted butter, and one tablespoonful of cream. Form the mixture into miniature croquettes about the size of a large walnut, roll in egg, and fine crumbs, place in a buttered baking pan and bake in the oven till a delicate brown. Basting with a teaspoonful of melted butter and a tablespoonful of salted sherry that has been mixed together. When cold serve on lettuce leaves with a heavy mayonnaise, garnished with ripe olives.

Mrs. Wyman does not reply to letters, but requests for recipes are answered in the department, PRACTICAL RECIPES, published every Friday.—(All rights to reproduce reserved by A. L. Wyman.)

JUDGE KEETCH GAINS; RETURN TO JOB NEARS

Superior Judge Keetch, confined in a private sanatorium for treatment for high blood pressure, is improving and is expected to be back on the bench within two weeks, it was reported last night. As no judge is available for the place his court is idle.

INSTANT NEW COLOR FOR EVERYTHING YOU WEAR

And For Everything Your Home Wears!★

From stockings to sash-curtains . . . from slips to slip-covers . . . from lingerie to linens . . . from dresses to draperies . . . you can restore original color-freshness to *all* personal and household fabrics.

And do it instantly by just adding Tintex to the rinsing water.

Pick out the proper Tintex product from the list below, and discover for yourself how *easily* and how *perfectly* Tintex meets every home dyeing and tinting need! Simple directions on every box.

—THE TINTEX GROUP—

Products for every Home-tinting and Dyeing Need

★*Tintex Gray Box*—Tints and dyes all materials.

Tintex Blue Box—For lace-trimmed silks—tints the silk, lace remains original color.

Tintex Color Remover—Removes old color from any material so it can be dyed a new color.

Whitex—A bluing for restoring whiteness to all yellowed white materials.

At all drug, dept. stores and notion counters . . 15¢

Tintex TINTS AND DYES

NEW! TINTEX DRY CLEANER

For Dry Cleaning at Home

Easy to use—perfect results—saves dry cleaning bills. 25c a tube.

On Sale Wherever Tintex is Sold

Schools and Colleges

Information About Schools

The Times School and College Bureaus will help you secure complete information about any kind of School or Educational Training. Carefully compiled data are on file, from which source suggestions may be made which will be helpful to you. THIS SERVICE IS FREE. Address, write or call the TIMES School and College Bureaus, First Street and Broadway—telephone MAdison 2345—or leave your name and address with the TIMES' Branch Office School and College Bureau, 619½ South Spring street, and the desired school data will be mailed to you.

Military Schools

SAN DIEGO ARMY AND NAVY ACADEMY

"The West Point of the West." A fully accredited school preparatory to Colleges, West Point and Annapolis with a lower School for younger boys. Land and aquatic sports during entire year. Christian influence. The largest private school west of the Mississippi River. For catalogue address COL. THOS. A. DAVIS, Pres. (late Capt. Sixth U. S. V. Infantry,) Pacific Beach, California.

This May Be Foreign Language to You

Avec les changements, qui ont eu lieu dans le cinema, surtout les "talkies," la langue joue une role important dans la vie industrielle de Hollywood. Le mouvement dans la production des versions etrangers, attire l'acteur etranger et tend a faire une nouvelle ville cosmopolite, ou les langues etrangers trouveront les moyens d'expression.

C'est l'essence de ce changement dans la vie industrielle et sociale du nouveau Hollywood que depeint en mots et tableaux, le quatrieme "Pre-View" annuel, qui paraitra mercredi le 23 courant.

But some part of The New Hollywood *can read it.*

SUN TO HERALD EASTER'S RITES

Many Services Planned For Tomorrow Morning

Thousands Expected to Go to Outdoor Shrines

Churches Will Have Special Events During Day

(Continued from First Page)

streets, 5:15 a.m., Richard Headrick.
Roosevelt Memorial Park, 5:15 a.m., Rev. F. W. Crawford.
Mission Garden, Highland Park district, 5:30 a.m., Dr. George Littlefield.
Mt. Washington Center, 5 a.m., Bramacharee Nerode.
Ananda-Ashrama, 5:30 a.m., Swami Paramananda.
Flagstaff Hill, Elsinore, 5:26 a.m., Rev. Frank Williams.
Ramona Bowl, Hemet, 5 a.m., Rev. A. E. Isham.
Sunset Hill, Hermosa Beach, 5:15 a.m., Rev. Owen Umstead.
Figueroa Christian Church, 5:17 a.m.
San Dimas, 5 a.m., Rev. T. S. Cordill.
Church of the Blessed Sacrament, Hollywood, 5 a.m.
St. Elizabeth's Church, Altadena, 5 a.m.

DR. G. A. BRIEGLEB

Dedication of the organ and chimes and the burning of the mortgage on the organ will feature the services tomorrow evening at St. Paul's Presbyterian Church. The choir will sing the cantata "He is Risen" and Dr. G. A. Briegleb will preach on "Our Friends in Heaven." Dr. Briegleb also will preach in the morning, following an elaborate musical program.

DR. JOHN FISHER

"From Manger to Throne," a story of the Christ, told in song, tableaux and palm-branch processions, will be presented at First Methodist Church tomorrow evening. At the morning hour the preacher will be Dr. John F. Fisher, dean of the school of religion, University of Southern California.

DR. JOHN SNAPE

"Will the Body Rise?" is the question to be discussed by Dr. John Snape tomorrow morning at Temple Baptist Church. In the evening, following the cantata "The Resurrection and the Life," Dr. Snape will preach on "Whom Having Not Seen, Ye Love."

DR. HERBERT B. SMITH

Three services of interest will feature Easter day at Immanuel Presbyterian Church. At the two morning services, the first of which will start at 9 a.m., the same music will be rendered and the same sermon preached, the topic of the discourse to be "The Meaning of Easter." In the evening the choir, directed by Franz Hoffman will render the cantata "The Darkest Hour," and Dr. Smith will preach on "Some Quaint Symbols of Easter Day."

OTHER CHURCHES

Dr. Hugh K. Walker will preach at First Presbyterian Church tomorrow morning on "The Shining Light of Humanity's New Morning." The topic for evening is "Easter Day and the Problem of the Body."

Wilshire Presbyterian Church, Dr. John A. Eby, pastor. Two services will be conducted in the morning, at 10 and at 11:15 o'clock, with the same music and sermon at both services. In the evening Sven Hedin will present a motion-picture travelogue and Dr. Eby will preach on "If Jesus Had Not Risen."

St. John's Episcopal Church, Dr. George Davidson, rector. Services tomorrow will include Holy Communion at 6:45 a.m. and 9 a.m., and a sermon and musical program at 11 a.m. At 4 p.m. the children's Easter service will be conducted and in the evening another musical program will be given. At the church in the afternoon the Knights Templar of Los Angeles Commandery, No. 9, and Golden West Commandery, No. 43, will observe the obligatory Easter service. The Sir Knights will convene at the Asylum, Pico and Figueroa streets, at 1:30 p.m., and will march to the church to the music of the two commandery bands. Services at the church at 2 p.m. will include a sermon by Dr. Davidson.

The missionary rally at the Church of the Open Door will be concluded at 3 p.m. tomorrow when missionaries will speak. A program of Easter music will be given in the evening.

Holy Communion will be celebrated at St. Stephen's Episcopal Church tomorrow at 6:30, 9 and 11 a.m. Rev. Philip Easley will preach at 11 a.m. The children's festival service will be conducted at 5 p.m.

ARMENIANS INVITED

Armenians of Los Angeles are invited to attend services tomorrow at First Armenian Congregational Church, 1041 West Thirty-eighth street. At 11 a.m. Rev. A. S. Yeretzian will preach and new members will be received. Armenian and English hymns will be sung by Mrs. T. Arklin and Miss E. Kurkjian. The church school and Christian Endeavor society will give a program in the evening.

Dr. R. H. Balcom will officiate at the celebration of Holy Communion at 11 a.m. tomorrow at St. Francis Protestant Episcopal Church on Glendale Boulevard. Sunday-school will be conducted at 9:45 a.m.

South Park Christian Church, Dr. Bruce Brown, pastor. Morning theme, "Certainties Regarding the Future Life;" evening, "Did Jesus Rise From the Dead?"

Mrs. Valentine Kachmarsky, president of the Ukrainian-Russian Civic Center, announces an Easter program to be given at 2:30 p.m. tomorrow at the Y.W.C.A., 435 Boyle avenue. The program is to be given under the auspices of the Better America Federation, and Col. LeRoy F. Smith will be master of ceremonies. Among the speakers will be Mayor Porter, Mrs. George H. Clark, Dr. George Day, Dean Skeele, Baroness Otilly De Ropp, Maj. E. F. Hanson and members of the American Legion. The program will include selections by the Ukranian Chorus and the Russian Imperial Ensemble.

TWO SERVICES

Swami Paramananda will conduct services at Ananda-Ashrama, near La Crescenta, at 11 a.m. and 3 p.m. tomorrow. Another service will be conducted in the evening at 745 West Adams street.

Eagle Rock Baptist Church, Rev. Daniel Bryant, pastor. Morning topic, "A Perpetual Fountain of Life;" evening, "On the Mountain With the Risen Lord."

St. Paul's Cathedral, Dr. Harry Beal, dean. Services will be conducted at 6:30, 7:30, 9 and 11 a.m. Bishop Stevens will preach at 9 a.m. Dean Beal will be the preacher at 11 a.m. and in the evening.

Welsh Presbyterian Church, Twelfth and Valencia streets, will celebrate Easter Sunday with a program by the members of the Christian Endeavor societies at 10:30 a.m. and selections by the choir at 7 p.m. In the evening E. W. Davies will direct the music with Mrs. Owen Thomas at the organ.

Mt. Calvary English Evangelical Lutheran Church, Rev. William Hohberger, pastor. English services, 11 a.m. and evening; German services, 9 a.m.

Mrs. Genevieve Behrend will speak on "The Way Out" tomorrow morning at Ambassador Hotel Theater. Mrs. Behrend also will speak Wednesday evening in the Indian Room of the hotel.

CHILDREN TO AID

Faith Lutheran Church, Rev. C. W. Berner, pastor. Morning topic, "I am the Life;" evening, children's program.

Rabbi E. F. Magnin will preach on "Jewish History and Literature" at 10:30 a.m. today at Temple B'nai B'rith.

Mt. Olive Methodist Episcopal Church, Rev. H. I. Rasmus, Jr., pastor. Morning theme, "The Easter Message;" evening, cantata, "Christ, the Victor."

The Los Angeles Women's Ministeria Union will meet at 1:30 p.m. Monday at the Y.W.C.A., 941 South Figueroa street. Speakers will include Miss Elizabeth Wilson and Mrs. Florence Gailey.

The choir of Figueroa Baptist Church will sing the cantata, "The Resurrection and the Life," at 10:45 a.m. tomorrow.

Services at Figueroa Christian Church tomorrow will include a sunrise prayer meeting at 5:17 a.m., a sermon and musical program at 10:20 a.m., and a musical program by the Christian Endeavor society in the evening.

Dr. H. C. Culbertson, formerly pastor of Plymouth Congregational Church and copastor of All Souls' Congregational Church, has accepted the invitation to become pastor of First Congregational Church at Lorain, O. Dr. Culbertson, who has been preaching at the Lorain church for the last month, will not return to Los Angeles, but will be joined there by Mrs. Culbertson, now in Los Angeles.

MUSICAL PROGRAM

An elaborate musical program, under direction of James Keith, will be given at 11 a.m. tomorrow at Bethany Presbyterian Church on Griffith Park Boulevard. A sermon on "The Hope of Immortality" will follow the program. At 2:30 p.m. Rev. O. P. Bell will be inducted into the ministry by a commission appointed by the local Presbytery. In the evening the Christian Endeavor Societies will conduct a candlelight service.

Highland Park Lutheran Church services tomorrow will include a sermon by Rev. F. G. Ruehle at 11 a.m. and an address by Rev. J. A. Schlichting in the evening.

Dean Ernest Holmes of the Institute of Religious Science will speak on "The Resurrection" at 11 a.m. tomorrow at Windsor Square Theater. In the evening, Miss Helen Van Slyke will speak at the institute headquarters.

Messiah Congregational Church, Dr. E. D. Gaylord, pastor. Two morning services will be conducted at 9:30 and 11:15 o'clock, with the same programs at both services. In the evening the Easter drama "Thy Kingdom Come" will be presented by the Messiah Players.

Highland Park Christian Church, Rev. A. L. Hill, pastor. Morning theme, "Victory Over Death;" evening, cantata, "The Gospel of Easter."

Berean Congregational Church, Rev. W. P. Hardy, pastor. Morning sermon by Dr. J. L. Maile; evening sermon on "The Resurrection" by Mr. Hardy.

Vermont Avenue Presbyterian Church, Dr. J. R. Macartney, pastor. Musical programs and sermons by Dr. Macartney will feature morning and evening services. In the morning the young people will take part in the sunrise services at Bel Air.

CHOIR WILL BE HEARD

Two services will be conducted at First Congregational Church tomorrow morning, one at 10 and the other at 11:30 o'clock. At each service the choir, under direction of John Smallman, will sing, and Dr. Carl S. Patton will preach.

Hyde Park Congregational Church, Rev. J. M. Schaefle, pastor. An Easter cantata will feature the morning service. Mr. Schaefle will preach in the evening. At Pico Heights Congregational Church Mr. Schaefle will preach in the morning and Rev. H. L. Hoyt in the evening.

Magnolia - Avenue Christian Church, Dr. Charles Drake, pastor. Sunrise services will be conducted at 5:15 a.m. At 11 a.m. Dr. Drake will preach on "The Master's Resurrection." In the evening the Young People's choir will sing the cantata, "The Message from the Cross."

Special services will be conducted tomorrow morning and evening at Zion Lutheran Church, Glendale. Following the morning musical program, Rev. Henry O. Kringel, the pastor, will preach on "Resurrection Victory." In the evening the Bible classes will present the pageant, "Light of Easter Day."

Easter programs at St. Athanasius Episcopal Church, 840 Echo Park avenue, will include celebration of Holy Communion at 6 a.m. and 8 a.m., a program by the children at 9 a.m. and a sermon at 11 a.m. by Rev. F. L. Gibson, the rector.

Rev. Walter Raymond, leader of Christian Unity in Los Angeles, announced yesterday that the building committee of Christian Unity has obtained a site in the Wilshire district, on which a new church is to be built as soon as funds can be raised for the project.

"The Man Who Saw His Mother Die" is the subject of an address to be given by Dr. E. E. Thomas tomorrow morning at Music-Arts Hall. The service will be under the auspices of "Our Brotherhood."

A free Christian Science lecture will be given by Cyrus S. Rogers, C.S., Tuesday evening at Ninth Church of Christ, Scientist.

Mt. Washington Center, 3880 San Rafael avenue, Highland Park. Services will be conducted at 5 a.m. and 3 p.m. by Bramacharee Nerode and Upeshak Panditji.

THREE EVENTS

St. James's Episcopal Church services tomorrow will include three programs. At 7 and 10:30 a.m. the senior choir, under direction of Sibley G. Pease, organist, will present programs of classical music. In the evening the Junior Choir will conduct a candle light service. At 4:30 p.m. Mr. Pease will give an organ recital at Elks' Temple. Admission cards may be obtained at the temple.

Dr. Frank Dyer, padre of the Parish of Junipero Serra, will preach at Fox Ritz Theater tomorrow morning. A group of players from the Mission Garden will give a dramatic presentation of the resurrection scene. Junipero's "Chapel of the Birds," 460 Sycamore Road, Santa Monica Canyon, will be the scene of three services tomorrow. A "Resurrection Service" will be conducted by Dr. Dyer at 8:30 a.m., an Easter drama will be given at 3:30 p.m. and a drama and musical program will be given at 6:30 p.m.

Sunnyside Baptist Church, Rev. A. P. Howells, pastor. Morning theme, "Immortality;" evening, Easter pageant.

St. Mark's Lutheran Church, Rev. J. E. Hoick, pastor. Morning topic, "The Heavenly Heritage;" evening, drama "In Old Jerusalem."

University Methodist Episcopal Church, Rev. William C. Hodgson, pastor. Morning and evening services will be conducted.

A meeting of the Presbyterian Ministers' Association will be conducted Monday morning at the Bible Institute. Rev. E. H. Roberts will be the speaker.

"In the Footsteps of Masters of Vision" is the subject to be discussed by J. V. P. Koester and Ida L. Bentley tomorrow evening at Prometheus Lodge, 730 South Grand avenue.

CANTATA TO BE SUNG

The Roger Williams Church, Twenty-ninth street and Orchard avenue, of which Rev. Hubert C. Mathews is pastor, will conduct two services tomorrow. At 11 a.m. the cantata "Victory" will be sung, directed by Pearl Applegate. In the evening, Mrs. Ralph Laughlin will direct the choir in singing the cantata "Bright Easter Morn." Mr. Mathews will preach in the morning on "The Risen Christ" and in the evening on "The Resurrection Hope."

South Hollywood Presbyterian Church, Dr. E. Nelson Allen, pastor. Dr. Allen will preach in the morning on "Easter, the Immortal Hope of Immortality." An Easter musical program, directed by Mrs. E. Nelson Allen, with Miss Marjory Matheny as organist, will be given in the evening.

First Christian Church, Dr. Warren, Grafton, pastor. Morning topic, "The Lost Tomb;" evening, musical program.

Olivet Community Church, Rev. W. H. Hopkins, pastor. Morning topics, "Where Are We Going!" evening, "Easter All the Year."

Swami Prabhavananda will speak at Garden Court, Hollywood, at 11 a.m. tomorrow on "Eternal Life." At 3 p.m. he will speak on "Resurrection and Reincarnation" at 1946 Ivar avenue.

A service commemorating the anniversary of the birthday of Buddha will be conducted at 2 p.m. tomorrow at the Buddhist Temple, 118 North Mott street.

Manchester - avenue Lutheran Church, Rev. J. H. Peters, pastor. Services will be conducted in the morning and evening.

South Park Baptist Church, Rev. S. Fraser Langford, pastor. Services will be conducted in the morning and evening, the feature of the evening program to be a cantata by the choir, directed by Arthur Reimer.

VARIED OFFERINGS

Knox Presbyterian Church, Rev. William Manshardt, pastor. Morning theme, "He Shall Never Die;" evening, musical program.

Easter services at St. Matthias Church on West Washington street will begin at 6:30 a.m. At 7:30 a.m. Bishop Stevens will officiate, assisted by Dr. Irving Spencer and Rev. David Robertson. A mass will be sung at 9:30 a.m. and high mass at 11 a.m. The music for the latter mass is the composition of Mozart, Mass No. 7. "Christ the Conqueror," also will be sung and Dr. Spencer will preach. Vespers will be sung at 7:30 p.m.

Mrs. Leila Castberg, pastor of the Church of Divine Power, will preach at Belasco Theater tomorrow morning on "The Resurrection of the Body."

Hollywood Christian Church, Rev. Neal K. McGowan, pastor. Morning topic, "The Risen Lord;" evening, "The Way of the Burning Heart." Special musical programs have been arranged for both services.

The A Capella Choir from the University of California at Los Angeles will furnish music for the services tomorrow morning at First Unitarian Church. Rev. E. Burdette Backus will preach on "The Great Immortals."

"Doctrine of Atonement" is the subject for the lesson-sermon for tomorrow at all Churches of Christ, Scientist, of Los Angeles, branches of The Mother Church, The First Church of Christ, Scientist, in Boston, Mass. All Los Angeles branches of The Mother Church conduct Sunday services at 11 a.m., and some of them repeat their services at 8 p.m. On Wednesday evening, meetings are held at which testimonies are given of Christian Science healing, and Third Church of Christ, Scientist, conducts an additional testimonial meeting on Wednesday at noon.

St. James Episcopal Church, Dr. Ray O. Miller, rector. Holy Communion will be celebrated at 7, 9 and 10:30 a.m., with preaching services following. A "Festival of Youth" will feature the evening Easter program.

OTHER SERVICES

Pico Heights Christian Church, Rev. M. E. Fish, pastor. Sunrise services will be conducted at 5:28 a.m. Rev. Lawrence Grainger will preach and the choir will sing a cantata. At 11 a.m. Mr. Fish will preach.

Bethany Lutheran Church of Hollywood, Rev. George Witte, pastor. Morning theme, "The Glorious Resurrection;" evening, song service.

Glendale Broadway Methodist Episcopal, South, Dr. Henry Alkire, pastor. Morning topic, "Resurrection Proofs;" 5 p.m. cantata by the choir; 6:30 p.m., candle-light service.

Wilshire Boulevard Christian Church, Dr. Harold H. Griffis, pastor. Morning topic, "If a Man Die, Shall He Live Again?" evening, baptismal service.

Easter services at Christ Episcopal Church will be conducted at 8 a.m., 11 a.m. and in the evening.

Hollywood Congregational Church, Dr. James H. Lash, pastor. Morning topic, "The Life Immortal!" evening, elaborate musical program by the choir and the young people of the church.

Fifth-avenue Lutheran Church, Rev. E. T. Coyner, pastor; morning theme, "Footprints of the Love of God at the Open Sepulchre."

Salvation Army Temple, Adjt. Frank Howell in charge. Services will be conducted in the morning and evening.

Services at the Angeles Center Spiritualist Church will be conducted tomorrow at 2 and 5:45 p.m. and in the evening.

LINDBERGHS DELAY TRIP EAST DUE TO BUSINESS

Col. and Mrs. Charles Lindbergh will not take off in their speedy Lockheed Sirius monoplane on their proposed two-hop trip to New York before tomorrow, the colonel stated last night.

Business matters of T.A.T.-Maddux Airlines, of which the flyer is technical adviser, will keep the Lindberghs here today and possibly tomorrow. Weather reports on conditions between here and Wichita, Kan., the only stop planned on the cross-country flight, also will enter into the starting time.

A load of between 350 and 400 gallons of gasoline will be in the Sirius for the 1150-mile trip to Wichita, Col. Lindbergh said.

He stressed again that the flight will be of an experimental nature to test the possibility of picking up aiding winds at altitudes up to 20,000 feet, and that he and Mrs. Lindbergh are not planning to set any kind of a long-distance speed record. The couple will be equipped with electrically-heated flying suits, developed by Dr. R. R. Charles of Los Angeles, while their plane has been constructed to function efficiently at high altitudes.

The ship is hangared at Grand Central Air Terminal, from where the couple will leave.

Col. Lindbergh plans to refuel at Wichita and fly away immediately for New York on the second leg of the flight.

Representatives of the National Aeronautic Association will time both sections of the trip.

THOUSANDS SEE FLOWER SHOW

Special Program Scheduled for Today

Miss Virginia Evans

Spring Flower Queen and prize roses at Pasadena show.

With new exhibits of sweet peas and tulips brought from Santa Maria and Salinas by airplane, the twenty-fifth annual Pasadena Spring Flower Show yesterday revealed to a greater extent the beauty of new flowers and plants from various parts of the State. The flowers were speeded by plane by Douglas G. Fraser, horticulturist. More than 5000 persons yesterday attended the show, being produced on the auditorium site, Green street at Garfield avenue, by the Pasadena Horticultural Association, which today in a special program will celebrate the silver jubilee of the foundation of the Pasadena flower shows.

Miss Virginia Evans, the "Spring Flower Queen," crowned with a garland of Cecile Brunner roses, represented the "garden beautiful," the ideals of the association and the fifteen garden clubs participating in the spring exhibition, presiding over 980 exhibits from eight Southern California counties. Miss Evans was voted the prettiest co-ed in Pasadena, and the roses entered by Armacost & Royston, Sawtelle, receiving first prize, were placed back of her throne with rare orchids and ferns.

The new amaryllis hybrids shown by Richard Diener of Oxnard, a new pink snapdragon shown by D. G. Fraser, the outdoor-grown orchids exhibited by Peter D. Barnhart, and new South African daisies shown by W. Neil Campbell are creating interest.

Veteran flower growers gathered last night for the celebration of the silver jubilee of the Pasadena flower shows. Dr. Arthur D. Houghton, Mrs. Albert Sherman Hoyt, John Blake and Robert Pegg, managers of the first show, and others will speak, introduced by James Matson, president of the horticultural association. City Manager R. B. Orbison will represent the city and Secretary William Dunkerly the Pasadena Chamber of Commerce. The exhibition will close today.

Dr. Kingsley in Final Lecture

The last concert-lecture by Dr. Bruce G. Kingsley for this season will be heard at Bullock's this morning at 10:30 o'clock.

The offerings will be those of the Philharmonic Orchestra, commencing with Toccata and Fugue in D minor by Bach, the famous violin concert by Mendelssohn famed for beauty of expression, and, by the way of building up the program to colossal proportions, the well-known Beethoven Fifth Symphony.

Two Wagner numbers bring the morning to a thrilling conclusion, Wotan's Farewell and the Magic Fire Music, from "Die Walkuere."

MENUS TO FEATURE RAISIN DELICACIES

Mildred Rider

Miss Rider is getting ready for Raisin Week next week by ordering her raisins early.

The art of preparing raisins will hold forth during the coming week in celebration of California Raisin Week, and these dishes not only will be featured in the homes but also on trains, in restaurants and hotels.

In conjunction with the celebration will come the twenty-second annual Raisin Festival at Fresno the 26th inst., when a pageant will be held with Miss Harriet Brown, 17-year-old Fowler High School girl, as queen, and Charles Paddock, nationally known sprint star, as king.

Along with the program of featuring raisins on the menus of the various establishments, the Union Pacific System will have specially prepared dishes during the week on all diners as well as in the various hotels on the system.

REDS PLAN GESTURE AT CONSULATE

Police to Check Communist Demonstration in Protest to Action by Japan

A meeting protesting against the incarceration of 250 Communists in Japan is planned by local Reds today. The radicals have indicated they will meet at the Plaza and also attempt demonstrations before the Japanese Consulate.

Detective Lieutenant Hynes, commanding the antiradical squad, announces, however, that the police will permit no parading, banner waving or insulting demonstrations before the Japanese Consulate. He says additional officers have been assigned to his bureau to see that the radicals do not disturb the peace.

As is their annual custom, the Reds also are planning demonstrations May 1. Although their reasons are vague, they persist in observing the day, a practice that has become increasingly abortive in the last few years.

IMPROVEMENTS ORDERED

The City Council yesterday adopted the ordinances of intention for the improvement of Kings Road from Rosewood avenue to Beverly Boulevard, and for the improvement of streets in the Fries avenue and A street district. They both were set for hearing May 28.

FAIRBANKS AIDS YOUNG ORATORS

Screen Actor Gives Medals for Contest in East

Former Judge of New York Event Helps Work

Long Beach Entries Will be in Semifinals

Douglas Fairbanks is taking keen interest in this year's National Oratorical Contest on the Constitution and is donating gold, silver and bronze medals in the contest being held at the DeWitt Clinton High School, New York City. This school, with an enrollment of more than 8000 students, is the largest high school in the United States. The contest is sponsored in New York City and vicinity by the New York Times.

Mr. Fairbanks acted as judge in one of the contests in DeWitt Clinton High some years ago and has since kept in touch with the annual event there. He has also interested himself in the progress of the contest in Los Angeles and the Pacific Southwest zone, and especially Hollywood, his "home town." Hollywood High in 1926 furnished the national and international champion.

TWO WILL COMPETE

CHARLES KUMMER

Long Beach is sending two orators to The Times semifinals, with the expectation that one and possibly both of them will be included in the seven finalists who will meet to determine the leading school orator of the Pacific Southwest zone in Los Angeles May 2. They will compete in two different groups, Charles Raymond Kummer of Woodrow Wilson being in District 35 of Group E, and Odie Wright of Polytechnic, District 1 of Group A.

Young Kummer won first place in his own school and first place over three other schools in the district contest. He is a naturalized American citizen, his birthplace being in British Columbia. He is in his senior year at Woodrow Wilson High, and since entering this school in his sophomore year has had an unusually active and successful career in athletics, forensics, dramatics and academics. He is president of the Senior A class, of the Physiology Club and the Thespian Club. He is a good wrestler as well as orator.

OUTSTANDING STUDENT

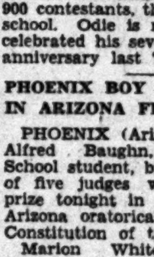

ODIE WRIGHT

Odie Wright of Polytechnic, one of the largest high schools in California, has always been an outstanding student. He is a member of the first varsity debate team, president of the senior class, player in the senior class play, treasurer of the honor scholarship society, member of the Masque and Sandal, Bohemian and Hi "Y" clubs. He is a charter member of the junior exchange board of directors. He helped to start this latter club, which has grown to be national in scope.

While in the junior high school Odie won the junior high oratorical contest; in 1928, as a sophomore at Polytech, he won the Oratorical Contest on the Constitution over an exceptionally strong field of competitors; he advanced to the Pacific Southwest finals, where he received fourth place. This year he is district winner over more than 900 contestants, the pick of a large school. Odie is now a senior and celebrated his seventeenth birthday anniversary last Tuesday.

PHOENIX BOY WINS IN ARIZONA FINALS

PHOENIX (Ariz.) April 18. (AP)—Alfred Baughn, Phoenix High School student, by unanimous vote of five judges was awarded first prize tonight in the finals of the Arizona oratorical contests on the Constitution of the United States.

Marion White, Bisbee High School, won second place.

Pearl Adams, Fort Thomas Union High School, was considered in the running for one of the two prizes following her formal six-minute oration, but she became suddenly ill and was forced to withdraw from the competition before time to deliver her extemporaneous address.

Title Company Will Face Suit

A suit in declaratory relief was filed in Superior Court by the Civic Center Properties, Inc., yesterday, against R. B. MacIntosh, Rex Klinker, Charles B. Carpenter, Elmer Hoffmann and the American Title Insurance Company.

The suit asks that as a result of certain real estate and financial transactions, the court determine the services of plaintiff, and award it 1760 shares of the title insurance company, and the right to buy 10,000 more at $27.50 a share. The American Title Insurance Company is capitalized at $1,000,000 with 40,000 shares to be issued at a par value of $25 a share, according to records of the corporation commissioner.

FOX RITZ THEATRE
At Wilshire and La Brea
1140 Seats, 11 a.m.
EASTER MUSICAL
Drama Service
By Jay Wellington and Mission Garden Players—a service of great beauty and inspiration. Dr. Frank Dyer's sermon: "Our Father's Universe," 3:30 and 6:30. Opening Junipero's Chapel—Santa Monica Canyon.

DIVORCE BRINGS ANOTHER ONE

Husband Ran Around with His First Wife, Asserts Second in Court

If a man remarries after being divorced he cannot run around with his former wife and expect to keep harmony between himself and his second wife, according to Mrs. Jeanne Alice Crossman, who yesterday went before Superior Judge Yankwich seeking a divorce from Henry A. Crossman, a salesman.

She also asserted Crossman on one occasion neglected to pay the rent and she was ejected from the home in the middle of the night.

A decree was granted.

TEXANS TO HEAR FITTS

Texans living here will celebrate San Jacinto Day with their annual picnic on the 27th inst., at Sycamore Grove. Lyston S. Black, president of their State society, announced a barbecue, and an address by Dist.-Atty. Fitts, Texan born, as features of the program.

THREE STATES IN PICNIC

Arizona, Nevada and New Mexico residents of Los Angeles today will join in a picnic at Sycamore Grove. As a result, their State societies will not hold an indoor rally Monday.

FATHER OF MAYER, FILM CHIEF, DIES

Victim of Pneumonia [illegible] Being in Declining [illegible] for Past Two Years

Jacob Mayer, father of [illegible] Mayer, vice-president of [illegible] Goldwyn-Mayer Company, died [illegible] evening at the Glendale [illegible] of bronchial pneumonia. He [illegible] years of age. For the past [illegible] years he had been in poor [illegible] and had been at the [illegible] during most of that time.

After his retirement from [illegible] ship-salvaging business Mr. [illegible] came to this city twelve years [illegible] from New Brunswick, Can., [illegible] made his home with Louis B. [illegible] er at the latter's Santa Monica [illegible] dence.

In addition to Louis B. Mayer [illegible] leaves two other sons, [illegible] and Jerry Mayer, and a daughter, Mrs. Ida Cummings, all of this [illegible] He also leaves five grandchildren, two of them being the daughters of Louis B. Mayer and the [illegible] three the children of Mrs. Cummings.

The body of Mr. Mayer is at the chapel of the Glasband & [illegible] mortuary, 901 West Washington street, but funeral arrangements have not yet been announced.

MEETING ANNOUNCED

The Lincoln Heights [illegible] and Industrial Association will [illegible] its monthly meeting at noon [illegible] day, in Odd Fellows Hall on [illegible] Broadway, it was announced yesterday.

Go To Church Sunday

THEOSOPHY HALL
33rd and Grand
Take M or E cars south on Broadway, or F cars on Main, or J cars west on Seventh. Get off at Jefferson and Grand. Plenty of parking space.
Sunday, 8 P. M. Lecture Subject
"Man, the Immortal"
United Lodge of Theosophists
Friday, 8 P.M., Questions and Answers on this topic.

FIRST FUNDAMENTAL CHURCH
920 SOUTH GRAND VIEW ST. (Near W. 9th)
Hear REV. F. L. BROOKS, Evangelist
11:00 A.M.—"THE KEYSTONE OF THE ARCH."
7:30 P.M.—"LOVE'S POSTSCRIPT."
Special Easter Music—C. M. Books, Director. Morning Service Soloists Mrs. Loretta Trowbridge, Mr. Myrtle Rawson. Violin Solo by Lo Woodbridge. Evening—A. H. Ramsier.

INSTITUTE OF RELIGIOUS SCIENCE
ERNEST S. HOLMES Dean
Sunday, 11:00 A.M.—(Ernest Holmes)—Easter Sunday, "The Resurrection"
WINDSOR SQUARE THEATER (EBELL CLUB) WILSHIRE BLVD. AND LUCERNE
Sunday 6 to 6:30 p.m.—Dean Holmes speaks on Religious Science over Radio
The following meetings are held at the Institute Headquarters. 2511 Wilshire
Sunday, 8:00 P.M.—(Miss Helen Van Slyke)—"Alpha and Omega."
MEN'S FORUM—Monday, April 21—"How to Meet Business Problems."
Tuesday, 2:00 P.M.—(Christian D. Larson)—"Understanding and Immunity."

The Los Angeles Christadelphian Ecclesia
Subject of lecture Sunday evening, April 20th, at 7:30
THE SOUL OF MAN
THE LIMITATION OF ITS REMARKABLE POWER AND ITS DESTINY AS REVEALED IN THE SCRIPTURES.
WOODMEN OF THE WORLD HALL, 1040 South Grand Avenue
ALL SEATS FREE. NO COLLECTION. FREE LITERATURE
Read "Christendom Astray" in public libraries.

The Bible Redemption
The Christadelphian Ecclesia, 120 E. 25th St.
All Invited. 10:30 A.M. Sons of Hermann Hall

GOSPEL HALL
1231 W. Jefferson Blvd.
Sunday, April 20th, at 7:30 p.m.
MR. H. FLETCHER
Missionary From Venezuela
Wednesday, April 23rd and Friday, April 25th, at 7:45 p.m.
MR. T. D. W. MUIR
of Detroit, Mich.
will give special addresses to Christians
All Welcome No Collection

KAROLYI
President of the First Republic of Hungary, former Count, who gave up a 50-Million Estate—now head of the World's Anti-Fascist League—will speak at
MUSIC-ART HALL—233 South Broadway
SUNDAY NIGHT—7:30
Special Music by ASSUNTA BOSIO, Coloratura Soprano
Short Talk on Current Events by PROF. TRIGGS
Auspices Los Angeles Open Forum CLINTON J. TAFT

Easter Sunrise Service at 5 A.M.
BRAHMA CHARI NEROD speaks on "Symbol of Resurrection"
Breakfast will be served following SUNRISE SERVICE
Afternoon 3 P.M.—"CHRIST INFLUENCE IN ASIA"
Devotional services on both occasions by Brahmin scholar
UPDESHAK PANDITJI
Exalt in free instructions in Hindu philosophy every Thursday at 8 P.M. By Panditji. All welcome.
Take "W" car on Broadway, get off on Avenue 41 where autos will receive you free
MOUNT WASHINGTON CENTER
3880 San Rafael Ave.

FIRST REFORMED CHURCH
EASTER SUNDAY
9:15 A.M.—The Church School, Easter Program, "Garden of the Lord."
10:45 A.M.—Baptisms, Reception of Members.
HOLY COMMUNION
7:30 P.M.—Easter Pageant, "The Living Christ," Rendered by The Fellowship
WEST 37TH AT HOPE STREETS Rev. Edward F. Evemeyer

BIRTHDAY OF BUDDHA
ANNUAL CELEBRATION BY THE
BUDDHIST TEMPLE—118 N. Mott Street
LECTURE: "THE DOCTRINE OF EMPTINESS"
by DR. TAKAHASHI, Ph.D.
Program of Entertainments
Take "P" Car on East First St. to Mott

SPECIAL EASTER SERVICE conducted by
SWAMI DHIRANANDA
Sunday, April 20, 11 A.M.—Subject: "RESURRECTION"
FIGUEROA PLAYHOUSE BLDG., 940 South Figueroa St.
Special Easter Music. Mr. Ettore Campana, Operatic Baritone
Free class on Yoga philosophy Wednesday evening, 7:30 P.M.

SWAMI PARAMANANDA —of India will conduct Services at ANANDA-ASHRAMA (Foothill Blvd. and Pennsylvania Ave., La Crescenta) 5:30 A.M., SUNRISE SERVICE; 11 A.M., with Address, Theme: "IMMORTAL CHRIST," and 3 P.M., Service with Theme: "SPIRITUAL RESURRECTION." At 8 P.M. the Swami will hold Devotional Service at Los Angeles Centre, 745 West Adams Street. All Welcome. For further information phone Crescenta 224 or WE. 9894.

SUNDAY SERVICES. THE MAN WHO SAW HIS MOTHER DIE
Is it possible to see an occurrence that happens in another part of the world? A book "Our Brotherhood" will be distributed to the audience Free. This book will point the way to ... Musical Program. OUR BROTHERHOOD, Music Arts Hall, 233 So. Broadway.

SWAMI PRABHAVANANDA OF INDIA
will speak at the Garden Court, 7021 Hollywood Boulevard, April 20, 11 A.M., "ETERNAL LIFE." Special Easter Services at the Vivekananda Home. At 3 p.m.—"RESURRECTION AND REINCARNATION." All are welcome.
Phone HOllywood 6098.

FATHER OF MAYER, FILM CHIEF, DIES

Victim of Pneumonia After Being in Declining Health for Past Two Years

Jacob Mayer, father of Louis B. Mayer, vice-president of Metro-Goldwyn-Mayer Company, died last evening at the Glendale Sanatorium of bronchial pneumonia. He was years of age. For the past two years he had been in poor health and had been at the sanatorium during most of that time.

After his retirement from the ship-salvaging business Mr. Mayer came to this city twelve years ago from New Brunswick, Can., and made his home with Louis B. Mayer at the latter's Santa Monica residence.

In addition to Louis B. Mayer, he leaves two other sons, Rudolph W. and Jerry Mayer, and a daughter, Mrs. Ida Cummings, all of this city. He also leaves five grandchildren, two of them being the daughters of Louis B. Mayer and the other three the children of Mrs. Cummings.

The body of Mr. Mayer is at the chapel of the Glasband & Groman mortuary, 901 West Washington street, but funeral arrangements have not yet been announced.

MEETING ANNOUNCED

The Lincoln Heights Commercial and Industrial Association will hold its monthly meeting at noon Thursday, in Odd Fellows Hall on North Broadway, it was announced yesterday.

urch Sunday

PHY
33rd and Grand
, the Immortal"
United Lodge of Theosophists

IENTAL CHURCH
BROOKS, Evangelist
STONE OF THE ARCH."

US SCIENCE ERNEST S. HOLMES, Dean

hristadelphian Ecclesia
evening, April 20th, at 7:30
UL OF MAN
N THE SCRIPTURES.
HALL. 1040 South Grand Avenue
Redemption
Ecclesia, 120 E. 25th st.
Sons of Hermann

L HALL
efferson Blvd.
20th, at 7:30 p.m.
FLETCHER
From Venezuela
Friday, April 25th, at 7:45 p.m.
W. MUIR
troit, Mich.
ddresses to Christians
No Collection

—233 South Broadway
NIGHT—7:30
A BOSIO, Coloratura Soprano
Events by PROF. TRIGGS
CLINTON J. TAFT

Service at 5 A.M.
aks on "Symbol of Resurrection"
following SUNRISE SERVICE
IST INFLUENCE IN ASIA"
K PANDITJI
philosophy every Thursday at 8 P.M.
All welcome.
INGTON CENTER

R SUNDAY
OF BUDDHA
E—118 N. Mott Street
CTRINE OF EMPTINESS"
KAHASHI, Ph.D.
Entertainments

SERVICE conducted by
HIRANANDA
—Subject: "RESURRECTION."
BLDG., 940 South Figueroa St.
Campana, Operatic Baritone

O SAW HIS MOTHER
VANANDA OF INDIA

Go To Church Sunday

Christian Science

Sunday Services, April 20, 11 a.m. and 8 p.m.
Lesson-Sermon: "DOCTRINE OF ATONEMENT"
SUNDAY SCHOOL FOR PUPILS UNDER 20 YEARS OF AGE.
WEDNESDAY MEETINGS AT 8 P. M. *These meetings include testimonies of Christian Science healing.*†

The following Churches of Christ, Scientist, of Los Angeles are branches of The Mother Church, The First Church of Christ, Scientist, in Boston, Mass.:

FIRST CHURCH—1366 South Alvarado Street.
SECOND CHURCH—948 West Adams Street, near Hoover.
THIRD CHURCH—734 South Hope Street.
FOURTH CHURCH—5106 Pasadena Avenue.
FIFTH CHURCH (Hollywood)—7107 Hollywood Boulevard.
SIXTH CHURCH—1300 South Flower Street.
SEVENTH CHURCH (San Pedro)—793 West Tenth Street.
EIGHTH CHURCH (Gardena)—846 West 161st Street.
NINTH CHURCH—431 South Normandie Avenue.
TENTH CHURCH—336 West 49th Street.
ELEVENTH CHURCH—4912 Guirado Street, near Whittier Blvd.
TWELFTH CHURCH (Van Nuys)—14836 Sylvan Street.
THIRTEENTH CHURCH (Hollywood)—1730 N. Edgemont Street.
FOURTEENTH CHURCH (Culver City)—3647 Watseka Avenue.
FIFTEENTH CHURCH—1800 South Gramercy Place.
SIXTEENTH CHURCH (Eagle Rock)—5006 Ellenwood Drive.
SEVENTEENTH CHURCH (Hollywood)—1240 N. Hayworth Ave.
EIGHTEENTH CHURCH—4831 South Gramercy Place.
NINETEENTH CHURCH (West Los Angeles)—1650 Federal Ave.
TWENTIETH CHURCH (Venice)—Brooks and 2nd Avenues.
*TWENTY-FIRST CHURCH (North Hollywood)—Fritz Building.
*TWENTY-SECOND CHURCH (Watts)—1843 East 102nd Street.
*TWENTY-THIRD CHURCH—322 East 112th Street.
*TWENTY-FOURTH CHURCH (Owensmouth)—7328 Owensmouth Ave.
*TWENTY-FIFTH CHURCH—831 South La Brea Avenue.
*TWENTY-SIXTH CHURCH—470 North St. Andrews Place.
*TWENTY-SEVENTH CHURCH (Brentwood Heights)—720 South Bundy Drive, near San Vicente Boulevard.
*TWENTY-EIGHTH CHURCH (Westwood Hills)—10674 Westwood Boulevard.
*TWENTY-NINTH CHURCH—3455 Eagle Rock Boulevard.
*THIRTIETH CHURCH—5805 Angeles Mesa Drive.
*THIRTY-FIRST CHURCH—1938 Riverside Drive.

*Indicates no Sunday Evening Service.
†Third Church holds also a Wednesday meeting at 12 noon.

DOWNTOWN READING ROOMS—FREE TO THE PUBLIC
Room [illegible], 334 S. Spring St. Room 815, 210 W. Seventh St.
Room 215, 617 W. Seventh St.

CHRISTIAN SCIENCE LECTURES

Members of the Board of Lectureship of The Mother Church, The First Church of Christ, Scientist, in Boston, Mass., will lecture as follows:

Dr. Hendrik J. de Lange, C. S., of The Hague, Holland:
Sunday afternoon, April 20, at 3 p.m., in Rivoli Theater, Van Nuys Blvd., under the auspices of Twelfth, Twenty-first and Twenty-fourth Churches of Christ, Scientist, Los Angeles, and First Church of Christ, Scientist, San Fernando.
Monday, April 21, at 8 p.m., in Third Church of Christ, Scientist.
Tuesday, April 22, at 8 p.m., in Tenth Church of Christ, Scientist.

Cyrus S. Rogers, C. S., of San Francisco, Calif.:
Tuesday, April 22, at 8 p.m., in Ninth Church of Christ, Scientist.
No Tickets Are Required.

Free Lecture on Christian Science

Ninth Church of Christ, Scientist
Fifth Street and Normandie Avenue

By

Cyrus S. Rogers, C.S.
of San Francisco, California

Member of the Board of Lectureship of The Mother Church, The First Church of Christ, Scientist, in Boston, Mass.

Tuesday Evening, April 22, at 8
Doors Open at 7:30 P.M.

THE PUBLIC IS CORDIALLY INVITED TO ATTEND

WILSHIRE BOULEVARD Christian Church

Wilshire Blvd. at Normandie. Take "R" Car or Wilshire Bus
HAROLD H. GRIFFIS, D.D., Minister

11:00 A.M.—*"If a Man Die, Shall He Live Again?"*
SERMON BY DR. GRIFFIS
Overflow Meeting in Assembly Hall

7:30 P.M.—EASTER BAPTISMAL SERVICE
Special Music by Chorus Choir

CHURCH SCHOOL 9:30 A. M. || YOUNG PEOPLE'S FORUM 6:30 P. M.

HOLLYWOOD CHRISTIAN CHURCH

1717 North Gramercy Place—Take Hollywood Blvd. Car
NEAL K. McGOWAN, Pastor

SPECIAL SERVICE OF EASTER MUSIC, 7:30 P.M.
Sermon—"The Way of the Burning Heart."
MORNING WORSHIP, 11 A.M.
Sermon—"The Risen Lord." Easter Music

FIRST CHRISTIAN CHURCH

Hope at Eleventh Street (Downtown) WARREN GRAFTON, Minister
11:00 A.M.—"THE LOST TOMB."
7:30 P.M.—"THE HOLY CITY."
An Oratorio by Gaul, presented by the Choir, Z. Earl Meeker, Director.
Church School, 9:30 a.m. Christian Endeavor, 6:30 p.m.

Arlington Ave. Christian Church

W. PICO AT ARLINGTON
FIVE GREAT "VICTORY" SERVICES EASTER
5:00 a.m.—Call to Worship—The Chimes. Sunrise Service—Easter Message.
7:00 a.m.—Breakfast in Social Hall.
9:30 a.m.—Bible School—Program—"Into the Woods," Cantata.
11:00 a.m.—Worship—Easter Music—Sermon—Subject: "Victory"—The Pastor—Charles H. Hudson.
7:15 p.m.—Dramatization—"In His Strength"—and Easter Music—Chorus Choir and Trained Soloists.

NX 1ST RADIO CHURCH OF THE AIR

REV. JOHN MATTHEWS, D.D., Minister
Tune in Sun. 4 to 5, Mon. 11:30, Fri. 11, Sat. 1 p.m. S.S. Lesson

LYWOOD LUTHERAN CHURCH

1733 N. New Hampshire Ave. J. GEORGE DORN, Pastor
9:00 A.M.—Sunday School and Holy Communion. 10:30 A.M.—Preparatory Service.
11:00 A.M.—"THE EMPTY TOMB"—THE PASTOR.
Holy Communion. 3:00 P.M.—BAPTISM OF CHILDREN—OL. 4411
Luther Leagues, 6:45 and 7:30 P.M.
Brotherhood Meeting Monday With DR. MOREHEAD as Guest of Honor

Easter Morning—5:00 A. M.

utheran Sunrise Service

"YE SHALL LIVE ALSO"

Rev. H. B. Hemmeter, D.D., of Conover, N. C.

WOOD HILLS. Drive north on Ave. 51 from York Blvd., Park, or drive south on Townsend ave. from Colorado Eagle Rock.

St. Paul's Lutheran Church

SANTA MONICA
Lincoln Blvd. and Washington Ave. (2 blocks north of Wilshire Blvd.)
A. J. SOLDAN, D.D., Pastor
EASTER SUNDAY SERVICES
Sunrise Services 6 o'clock—Easter Services 11 o'clock.

First English Lutheran Church

(Affiliated with California Synod and United Lutheran Church)
Chapel California Hospital—1414 S. Hope St.
Sunday School, 9:45 A.M., Morning Service 11:00 A.M.
THE REVEREND DAVID R. HUBER, D.D., Pastor

First Unity Assembly of Los Angeles

"The Center of Friendliness"
MUSIC ART BUILDING
ALFRED WILLIAMS, Teacher-Evangelist
Morning Service—11:00. Room 424

EASTER VESPER SERVICE
Music Art Hall, 233 South Broadway, at 3 o'clock P.M.

Opening Statement	
Harp Solo	Cleora Hendrickson
Silence	Mary Lois Kenton
Singing	Audience
Bible Reading	Mary Roe
	Grace Richart, Piano
Trio	Emily Gernand, Cello
	Vergil Smith, Violin
Two-Minute Talks	Rose Lewis, Alice Niles
Vocal Solo	Charles Coe
Offering	
Cello Solo	Miss Emily Gernand
2-Minute Talks	Eleanor E. Weaver, Ex-Rabbi Goldman
Singing	Audience
Benediction	Ex-Rabbi Goldman

NO EVENING SERVICE

Church of the Open Door

BIBLE INSTITUTE AUDITORIUM, Sixth and Hope Sts.

P. W. PHILPOTT, Pastor
(Formerly of Moody Church, Chicago.)

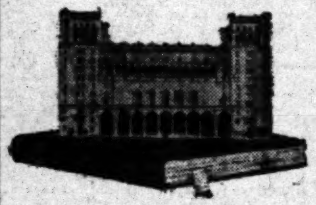

11:00 A.M. and 3:00 P.M., closing sessions of the great MISSIONARY RALLY: Twelve missionaries representing seven different countries, and ten prospective missionaries taking part in the Life Investment Service.

11:00 A.M.—Easter Joy and Easter Message for the Whole World.
3:00 P.M.—Life Investment Service
7:30 P.M.—Special Program of Easter Music.

4000 INDIVIDUAL SEATS

Ever welcome to this house of worship, are strangers and the poor.

Easter Sunrise Program

5 to 7 A.M.

"THE MESSIAH"

KMTR
570 Kilocycles
526 Meters

This immortal masterpiece by Handel will be given in its entirety.

Included among the participants are recordings by
Lawrence Tibbett, Fritz Kreisler, Richard Crooks, Trinity Choir, Shannon Quartette, Mormon Tabernacle Choir, Royal Choral Society, Sir Robert Beecham and Albert Hall Orchestra, Dr. H. Coward and the Sheffield Choir of London, British Broadcasting Company, Collegiate Choir, The Chimes from the famous Westminster Abbey.

Through the Courtesy of
The Inglewood Park Cemetery Association

For further information consult any clergyman listed here

Episcopal Church Services

Easter Day, April 20, 1930
EPISCOPALIAN FACTS NO. 41
God's gift of eternal life in Christ is made real and available in the Holy Communion. This is our great Easter service.
Rt. Rev. W. Bertrand Stevens, D.D., Bishop

ST. PAUL'S CATHEDRAL, 615 S. Figueroa St., Very Rev. Harry Beal, D.D., Dean; 6:30, 7:30, 9, 11 a.m. and 7:30 p.m.

ST. STEPHEN'S (Hollywood) 6129 Carlos Ave., Rev. P. A. Easley; 6:30, 9, 11 a.m., 5 p.m.

ST. ATHANASIUS, 840 Echo Park Ave., Rev. Franklin L. Gibson; 8, 9:30, 11 a.m.

ST. JAMES', Wilshire at St. Andrews Pl., Rev. R. O. Miller; 7:30, 9:30, 11 a.m.

GRACE MEMORIAL CHURCH, Figueroa and 79th Sts., Rev. Douglas Stuart; 8, 9:30 and 11 a.m., 7:30 p.m.

ST. MATTHIAS, W. Washington and Normandie. Mass, 7:30, 9:30, 11. Church School, 10. Evening Service, 7:30.

TRINITY, Berendo at Melrose, Rev. H. V. Harris; 7, 9, 11 a.m., 4 p.m.

GOOD SHEPHERD, 937 W. 51st Place, Rev. A. F. Randall; 8, 9:30, 11 a.m.

ST. THOMAS' (Hollywood,) 7501 Hollywood Blvd. Rev. A. H. Wurtele, D.D.; 7:30, 11 a.m.

CHURCH OF THE ANGELS, 1100 N. Ave. 64, Rev. H. C. Parke, Easter Day, 5:16, 7:30, 11:00 a.m., 4 p.m.

ALL SAINTS' (Beverly Hills,) Camden Dr. and Santa Monica Blvd., Rev. W. W. Fleetwood; 7:30, 9:30, 11 a.m.

ST. MARY'S CHAPEL, 842 S. Boyle Ave., Rev. Walter G. Blossom; 7:30 a.m.

AMANDA CHAPEL, 998 Carrillo Dr., Carthay Center, Rev. C. T. Murphy; 7:45, 9:30, 11 a.m.

Episcopal services are broadcast every Sunday over KFOX at 11 A.M. and KELW at 5 P.M.

ST. STEPHEN'S CHURCH — Hollywood

6129 CARLOS AVE.
REV. PHILIP A. EASLEY, Rector
6:30 A.M.—HOLY COMMUNION—"CHORAL"
9 A.M.—HOLY COMMUNION
11 A.M.—HOLY COMMUNION AND SERMON—"CHORAL"
Take Hollywood Blvd. car to Gower St. and walk 1 block North.

EASTER DAY SERVICES AT

ST. ATHANASIUS EPISCOPAL CHURCH

840 Echo Park Avenue, Los Angeles.
REV. FRANKLIN L. GIBSON, Rector.
Holy Communion at 6:00 a.m. 8:00 a.m. 11:00 a.m.
No Evening Service. *Full choir at 8 and 11 o'clock.*

St. John's Episcopal Church

514 West Adams St. Near Figueroa
REV. GEORGE DAVIDSON, D.D., Rector
Easter Sermons by DR. DAVIDSON
Hours of Services: 6:45, 9:00, 11:00 a.m.—2:00, KNIGHTS TEMPLAR
4:00 P.M.—CHILDREN'S SERVICE—7:30 P.M.
M or J car or Figueroa Bus. All Welcome. Elaborate Music.

ST. JAMES'

Staff: Rev. Ray O. Miller, Rev. J. E. H. Wood, Rev. D. Howard Dow
Wilshire at St. Andrews Pl. "R" car, Wilshire or Western Ave. Bus.
EASTER DAY: Holy Communion, 7, 9 and 10:30 a.m. FESTIVAL OF YOUTH: 7:30 p.m. || Lovely Music. Sermons at 7 and 10:30 a.m.
CAROLS AND CANDLE-LIGHT PROCESSION AT 7:30 P.M.

ST. PAUL'S CATHEDRAL

615 South Figueroa St. FINE MUSIC
EASTER DAY Holy Communion, 6:30, 7:30, 9 and 11 A.M. Bishop Stevens preaches at 9 A.M. Dean Beal preaches at 11 A.M. and 7:30 P.M. Cathedral Choir sings at 9 and 11 A.M. and 7:30 P.M.

ST. MATTHIAS

(EPISCOPAL)
Easter, 6:30, 7:30, 9:30, 11 A.M. 7:30 P.M.
High Mass & Sermon, 11 a.m.
MOZART'S SEVENTH MASS
Festival Evensong, 7:30 P.M.

GENEVIEVEE BEHREND ONLY PERSONAL PUPIL OF JUDGE T. TROWARD OF INDIA & ENGLAND

"THE WAY OUT"

at the AMBASSADOR HOTEL THEATRE, Sunday, April 20, 10:45 a.m. Wednesday 7:45 a.m. (Indian Room.) "Don't Alibi—Sell."
Radio Sunday, KFI, 4 P.M.

Two Great Easter Services

TEMPLE BAPTIST CHURCH

Northwest Corner Pershing Square

JOHN SNAPE, D.D.
Noted Teacher-Preacher

Morning 10:40
"Will The Body Rise?"

Evening 7:00
EASTER CANTATA: "The Resurrection and the Life"
By Stoughton
Solos, Quartettes and Temple's Great Chorus

Evening Sermon Subject: "Whom Having Not Seen Ye Love"
Organ Recital by Dr. Ray Hastings. Song Service led by Hugo Kirchhofer.
9:20 A.M.—Bible School. 6:00 P.M.—Young People's Societies.
Everyone welcome.
Morning service broadcast over KFI, Earl C. Anthony, Inc.

ROGER WILLIAMS BAPTIST CHURCH

29TH AND ORCHARD
A Combination of Central and Southwest Churches
HUBERT C. MATHEWS, Pastor

Two Easter Cantatas by Two Choirs
11 A.M.—"VICTORY," Pearl Applegate Directing.
7:30 P.M.—"Bright Easter Morn," Mrs. Ralph Laughlin Directing.
Pastor speaks briefly at each service
"THE RISEN CHRIST" and "RESURRECTION HOPE."

IF A MAN DIE—HE WILL! SHALL HE LIVE AGAIN?

"Because I Live Ye Shall Live Also!"—Jesus

THE RESURRECTION STORY

IN SERMON	IN SONG	IN PICTURE
(Morning at 11:00)	(Afternoon at 4:00)	(Evening at 7:30)
"Alive Forevermore"	*"Traditional Easter Music"*	*"Easter in Jerusalem"*

DR. GEISTWEIT Preaches. ALEXANDER STEWART, Dir. of Music.

THE FIRST BAPTIST CHURCH
West Eighth Street, Westmoreland and Leeward Aves.
Take "S," "N" or "V" Cars. Wilshire Bus.

LANGFORD

SOUTH PARK BAPTIST CHURCH
FIFTY-FIRST AND McKINLEY AVE.
9:30—Easter Exercises in the Church School. 11:00—I BELIEVE IN THE RESURRECTION. Baptismal Services morning and evening. 7:30—Cantata, Easter Morn (Heyser,) A. Reimer, Dir.

FIRST CONGREGATIONAL CHURCH

Hope Street at Ninth
CARL S. PATTON, D.D. *Pastors* JOHN F. STEARNS

TWO EASTER SERVICES
10:00 and 11:30 o'clock—The services will be identical.
SERMON—*"An Easter Message"* BY DR. PATTON

Special Music by the large Chorus Choir, conducted by John Smallman; the Vested Junior Choir, conducted by Miss Alice Sturdy, assisted by Lone Star and Charles Hirt, trumpeters and a quartet—Betty Boldrick, Soprano; Daisy Sinclair, Contralto; Stillman Ingalls, Tenor; Charles Spear, Baritone. Homer Simmons at the organ.

(There will be no evening service)

Next Sunday, April 27th—4:30 o'clock—Vesper Sacred Concert by our large vested choir, conducted by John Smallman, With Homer Simmons at the Organ.
The Public Is Invited

ALL SOULS' CHURCH

CONGREGATIONAL
Wilshire and Plymouth Boulevards

Easter Service of Joy and Praise
Visitors Invited

MORNING AT 11
DR. C. F. AKED
"Easter: The Old Story and the New Power"

CHURCH SCHOOL AT 9:30

Free auto park on vacant lot adjacent to church.

MESSIAH CONGREGATIONAL CHURCH

Washington Blvd. at Van Ness Ave.
REV. EDWARD D. GAYLORD, Minister.
9:30 and 11:15—TWO EASTER SERVICES
The Same Sermon and Musical Program.
3 Choirs, Soloist, Violinist, Sermon: "The Victorious Life"
7:30—Easter Drama: "THY KINGDOM COME"
Dramatic Prelude, "The Resurrection"

HOLLYWOOD CONGREGATIONAL CHURCH

Hollywood Boulevard and Sycamore Avenue
11 A.M.—"THE LIFE IMMORTAL"—Dr. Lash
Traditional Easter music, selections from Messiah.
Solo—"I Know That My Redeemer Liveth"—Clare Herberts
William Conrad Mills, Director
7:30 P.M.—"THE BOY WHO DISCOVERED EASTER"
Drama in three acts by the Young People's Groups with musical numbers—violin, piano and organ
JAMES HAMILTON LASH, D.D., Minister

The Great Immortals

Address by E. BURDETTE BACKUS, *10:50 A.M.*

SPECIAL EASTER MUSIC by the A Cappella Choir of U.C.L.A.
20 Voices. Ada Marsh Chick at the Casavant Organ.

First Unitarian Church
West Eighth Street, just east of Vermont

LEILA CASTBERG

CHURCH OF DIVINE POWER (Advanced Thought)
The anchorage of Modern Faith unhampered by creed or dogma. Christ's vital truths interpreted in a dynamic and powerful way.
Special Easter and Healing Service
"RESURRECTION OF THE BODY"
Belasco Theatre—Hill near Eleventh—11 a.m.
MRS. CASTBERG SPEAKS OVER RADIO KFI EVERY SUNDAY AT 4:30 P. M.

Immanuel Presbyterian Church

Wilshire Boulevard and Berendo Street

Ministers: HERBERT BOOTH SMITH
KARL P. BUSWELL
RAYMOND C. ACHESON

THREE GREAT EASTER SERVICES

9 A.M. and 11 A.M. "The Meaning of Easter Day"
Choir Processionals at Both Services. (Seventy Voices.)
Sacrament of Infant Baptism at Second Service.
Dr. Smith preaching, Clarence Mader at the organ, Franz Hoffman, Conducting.

7:45 P.M. EASTER CANTATA: "The Darkest Hour" by Moore
Dr. Smith speaks on "Some Quaint Easter Symbols"
Organ Recital 7:15 p.m. Processional 7:40 p.m. Service 7:45 p.m.
SUNDAY SCHOOL 9:30 a.m. (Classes for all ages)
Four C. E. Societies, 6:15 p.m.

SPEND EASTER AT ST. PAUL'S

Glorious Music by Vested Choir, Soloists, Orchestra, Great Organ and Chimes

Hear DR. G. A. BRIEGLEB at Both Services

11 A.M.—SERMON: "WELCOME HAPPY MORNING"
CHARLOTTE DEL PORTO—*Lyric Soprano Sings*

7:30 P.M.—MORTGAGE BURNING AND DEDICATION OF BEAUTIFUL ORGAN
Schnecker's Cantata—"HE IS RISEN"
Under Direction of FRANCIS L. KNIGHT
Orchestra led by EBE R. SHAW—OLIVE M. STRONG, Pianist
SERMON: "OUR FRIENDS IN HEAVEN," SHALL WE SEE AND KNOW THEM AGAIN?
Two truly Great Easter Services with Spiritual Uplift and Blessing

ST. PAUL'S PRESBYTERIAN
Jefferson Blvd. at Third Ave. "J" cars.

SERVICES BROADCAST OVER KNX

"Now Is Christ Risen From the Dead"

11:00 AM "IF A MAN DIE, SHALL HE LIVE AGAIN?"
The insistent question. Hear the answer.

7:30 PM "THE FATHER'S GIFT TO THE PRODIGAL"
Special Music by Artie Lang, Baritone.

9:30 AM Macsmen Bible Class
"SOME BUDS FROM THE FIG TREE"

DR. STEWART P. MACLENNAN
Gower at Carlos

1st. Presbyterian Church HOLLYWOOD.

First Presbyterian Church

FIGUEROA STREET AT TWENTIETH

The Pastor, DR. HUGH K. WALKER, Will Preach.

MORNING SERVICE 11:00 A. M.
"The Shining Light of Humanity's New Morning"
Solo—"Come See the Place Where Jesus Lay" (Bartlett)—Carl Miles

EVENING SERVICE 7:45 P. M.
(Preceded by Organ Recital 7:15)
"Easter Day and the Problem of the Body"
Solo—"The First Easter Morn" (Scott)—Frances Boynton Ross

Inspiring Sermons—Beautiful Decorations
Appropriate Easter Music by Soloists and Chorus Choir

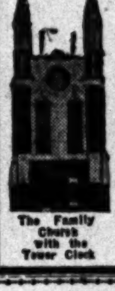

The Family Church with the Tower Clock

TWO EASTER MORNING SERVICES

Same Sermon and Music
First Service at 10 A.M. Second Service at 11:30 A.M.
Come and Enjoy a Great Easter Service with Comfort. Seats for All.
DR. JOHN ALBERT EBY Preaches on
"THE WITNESS OF OUR RISEN LORD"
Baptism of Infants.
MUSIC, THE FINEST EVER BY WILSHIRE PRESBYTERIAN CHORISTERS. WILLIAM RIPLEY DORR, DIRECTING.
7:30 P.M.—Motion Picture: "Death Deserts of Asia." Sven Hedin. Greatest picture of its kind in the world. Dr. Eby preaches on "IF JESUS HAD NOT RISEN."

WILSHIRE PRESBYTERIAN CHURCH
Third Street and Western Avenue

VERMONT AVENUE PRESBYTERIAN CHURCH

Vermont Avenue at 53rd Street
REV. JOHN ROBERTSON MACARTNEY, D.D., Minister
PROFESSOR ROBERT HARKNESS, Directing Choir
9:30 A.M.—Bible School Program and Pageant. 10:50 A.M.—"The Height Limit Structure Built Upon the Fact of the Resurrection." 6:30 P.M.—Young People's Easter Program. 7:30 P.M.—"When You Meet Jesus. Gladness or Consternation."
SPECIAL EASTER MUSIC.

Wilshire Methodist Episcopal Church

Second Street and Hobart Blvd.
DR. WILLSIE MARTIN, Minister

Two Easter Morning Services 10:00 A. M.
11:00 A. M.

Dr. Martin will preach at both services. Special Easter Music. Baptism of Children. Reception of new members.

Easter Cantata "The Resurrection" 7:30 P. M.
will be presented by our vested Chorus Choir and Quartet.
MR. ERIN FARLEY, Director MR. C. HAROLD DICK, Organist

First Methodist Episcopal

EIGHTH AND HOPE STS.
ELMER ELLSWORTH HELMS, LL.D., Pastor.
Hear Dr. Helms Twice Sunday, May 4
11:00—Easter Sermon
by Dr. John F. Fisher
7:30—"Life of Christ from Manger to Throne"
In Tableaux, Candle Songs and Sweeping Anthems
Doors open at 6:30. Program as soon as full

FIRST METHODIST — HOLLYWOOD

CHARLES F. SEITTER, D.D., Minister Highland and Franklin
11:00 A.M.—"Life Mightier Than Death"—by Dr. Seitter
7:30 P.M.—Formal Opening of the New Casavant Organ by Mr. Amadee Tremblay, Brilliant Recitalist, as Guest Organist
COME WORSHIP IN THIS SANCTUARY OF GOTHIC DIGNITY AND BEAUTY

WANT-AD INDEX

Page
EASTER SUGGESTIONS 12
LOST AND FOUND 12
SPECIAL NOTICES 12
TRAVEL OPPORTUNITIES 12
AUTO FOR HIRE 12
SPECIALTIES FOR WOMEN 12
PERSONALS—Business 12
BUSINESS ANNOUNCEMENTS 12
EDUCATIONAL 12
CONTRACTORS, BUILDERS 12
WANTED—Help, Male 12
WANTED—Help, Female 12
WANTED—Help, Male, Female 12
EMPLOYMENT AGENCIES 12
EMPLOYMENT—Requiring inv. 12
WANTED—Situations, Male ...... 12—13
WANTED—Situations, Female 13
WANTED—Situations, Male and Female 13
WANTED—To Rent 13
TO LET—Rooms 13
TO LET—Rooms and Board 13
TO LET—Apartments 13
TO LET—Flats 13
TO LET—Houses, Furnished ...... 13—14
TO LET—Bungalows in Courts 14
TO LET—Houses, Unfurnished 14
TO LET—Suburban, Beach 14
TO LET—For Business 14
TO LET—Ranch, Farm 14
BOATS 14
AUTOMOBILES 14
FURNITURE 14
SEWING MACHINES 14
MUSICAL INSTRUMENTS 14
RADIO 14
MACHINERY 14
FOR SALE—Miscellaneous ...... 14—15
WANTED—Miscellaneous 15
SWAPS—All Sorts 15
LIVE STOCK, CATTLE 15
POULTRY AND SUPPLIES 15
PETS AND SUPPLIES 15
HOUSES—For Sale 15
HOLLYWOOD 15
BEVERLY HILLS 15
WESTWOOD HILLS 15
GLENDALE 15
PASADENA 15
ALHAMBRA 15
SAN MARINO 15
CITY LOTS—For Sale 15
BUSINESS PROPERTY 15
INDUSTRIAL PROPERTY 15
INCOME PROPERTY 15
SUBURBAN PROPERTY 15
BEACH PROPERTY 15
POULTRY RANCHES 15
COUNTRY PROPERTY 15
MOUNTAIN AND CANYON 15
EASTERN AND NORTHERN 15
SAN FRANCISCO 15
OIL PROPERTY 15
ORANGE, LEMON, WALNUT 15
REAL ESTATE—For Sale 15
ACREAGE FOR SUBDIVISION 15
WANTED—To Purchase Real Estate 15
FOR EXCHANGE—Real Estate ...... 15—16
MONEY TO LOAN 16
MONEY WANTED 16
MORTGAGES, TRUST DEEDS 16
MINES AND MINING 16
APARTMENTS, HOTELS 16
BUSINESS INVESTMENTS 16
BUSINESS OPPORTUNITIES 16
LEGAL NOTICES 16

WANT-AD RATES

EFFECTIVE DECEMBER 1, 1928.

Rates per line insertion, 30 consecutive times, 24c Daily, 29c Sunday; 7 to 29 consecutive times, 25c Daily, 31c Sunday; 3 to 6 consecutive times, 28c Daily, 35c Sunday; ONE TIME, 40c Daily, 50c Sunday. SITUATIONS WANTED, 7 or more consecutive times, 16c Daily, 19c Sunday; 3 to 6 consecutive times, 17c Daily, 20c Sunday; ONE TIME, 24c Daily, 27c Sunday. Advertisements for the subheadings, "PAINTING, DECORATING, CARPENTERING," "DRESSMAKERS & SEAMSTRESSES" and "NURSES" are not classified as Situation Wanted Advertising and will be charged for at the General Want-Ad Rates, 40c Daily and 50c Sunday.

EMPLOYMENT AGENCIES, MOTION PICTURE ADVERTISING, etc., under any classifications, 30 consecutive times, 28c Daily, 33c Sunday; 7 to 29 consecutive times, 27c Daily, 34c Sunday; 3 to 6 consecutive times, 30c Daily, 40c Sunday; ONE TIME, 43c Daily, 55c Sunday.

Advertisements on rate-holder rates on application.

Advertising rates from outside of Southern California on application.

MINIMUM CHARGE 2 LINES

To estimate the cost of want ads count 5 average words per line. Words containing more than 8 letters should be counted as two words.

Advertisers should retain receipts given by The Times for payment of Want Ads, as no mistakes will be rectified without them.

Cancellation of advertisements before appearance cannot be guaranteed to take effect until after the advertisements have appeared once. Countermands must be received by 2:30 p.m. for daily issue and 6 p.m. Friday for Sunday Times. Cancellation of advertising running cannot be accepted after 4:30 p.m. except as noted above.

Rates for display advertising will be furnished on request.

The Times will not be responsible for more than one incorrect insertion of any advertisement ordered for more than one time.

The inadvertent omission or incorrect publishing of advertising will be rectified only by cancellation of the charge made for the service rendered.

Friday, 8 p.m., is closing hour for all ads for the early issue of the Sunday Times. Closing hour for the final and complete Sunday Real Estate Ad Section is Saturday, 12 noon. Cancellation of any advertisement running in the Real Estate Section cannot be accepted after this hour.

WANT-AD COLLECTION BOXES may be found in the following buildings:

Associated Realty Bldg., 510 W. 6th.
Board of Trade Bldg., 111 W. 7th.
Braun Bldg., 1240 S. Main St.
Bryson Bldg., 145 S. Spring St.
Byrne Bldg., 253 S. Broadway.
California Bldg., 205 S. Broadway.
Central Bldg., 108 W. 6th St.
Chapman Bldg., 756 S. Broadway.
Columbia Trust Bldg., 313 W. 3rd.
Cotton Exch. Bldg., 3rd & Main.
Douglas Bldg., 257 S. Spring St.
Delta Bldg., 426 S. Spring St.
Edwards & Wildey Bldg., 609 S. Grand Ave.
Grant Bldg., Fourth & Broadway.
Haggerty Wilshire Bldg., 660 S. Vermont.
Hellman (H. W.) Bldg., 4th-Spring.
Hellman (I. W.) Bldg., 411 South Main.
Hibernian Bldg., 4th-Spring.
Higgins Bldg., Second and Main.
Hillstreet Bldg., 815 S. Hill.
Johnson (O. T.) Bldg., 4th-Bdwy.
Knickerbocker Bldg., 643 S. Olive.
Lane Bldg., 5th and Spring.
Lankershim Bldg., 126 W. Third.
Laughlin Bldg., 315 S. Bdwy.
L. A. Ry. Bldg., 11th & Bdwy.
Loew's State Bldg., 707 S. Bdwy.
Pacific Electric Bldg., 6th & Main.
Pacific Mutual Bldg., 523 W. 6th.
Rives-Strong Bldg., 9th & Main.
San Fernando Bldg., 406 S. Main.
Security Bank Bldg., 6385 Hollywood Blvd.
Severance Bldg., 105 W. 6th St.
Silent Bldg., 735 S. Hill St.
Stack Bldg., 4th & Broadway.
Title Guarantee Bldg., 220 W. 5th.
Van Nuys Bldg., 210 W. 7th St.
Western Mutual Bldg., 321 W. 3d.
Wright-Callender Bldg., 405 S. Hill.
Y.M.C.A. Bldg., 715 S. Hope St.

TIMES TELEPHONE
MAdison 2345
Times MAIN OFFICE
Corner Broadway and First Street.
TIMES BRANCH OFFICE
619 South Spring Street.

EASTER SUGGESTIONS—
Varied Offerings —1

BUNNIES FOR THE KIDDIES
Large selection. White, gray, tan. Baby chicks & ducks, birds, pets. Los Angeles' Oldest Pet Store. Largest Stock. Complete Selection. J. C. EDWARDS, 629 S. GRAND.

SPECIAL EASTER FLOWERS
BROWN, THE FLORIST
NEW LOCATION, 509 S. HILL ST.
VA. 4410

E. R. DAVIS
Ladies' Hair Cutting, Shaping
1001 Brack Shops. MA. 3977

EL ADOBE MARKET
Deliciously flavored HAM
Open Easter Sunday
8203 HOLLYWOOD GL. 1175

$8 Permanent Wave $8
MAISON ELAINE BEAUTY SHOP
3002 W. 7th. WA. 8246

CANARYLAND PET SHOP, 5307 S. Vermont, for Easter birds, imp. Rollers, warblers, love birds, females, cages and supplies.

PICKFORD MARKET
W. T. ZENOR, OWNER.
Meats, vegetables and groceries.
8909 PICKFORD ST. CR. 4276.

BROWNIE KODAKS FOR EASTER—Keep the Gay Parade in Pictures. WINSTEAD PHOTO FINISH CO. 809 S. Figueroa st. TU. 9631.

RITZ MARKET—We never close. Do your Easter shopping here. Groceries, Vegetables & Meats. 1645 N. Highland Ave. GR. 4980.

MAIN MEAT MARKET
Special Easter Hams & Bacon
156 No. Main St. MU. 8551.

SPECIAL sale Easter lilies, roses, carnations, potted plants. HAYAKAWA, Grower, 3327 San Fernando Road.

THE Night Owl, open 11 a.m.-2 a.m. Special hamburger sandwiches. 2542 GLENDALE BLVD. OL. 9675.

LA PALMA CAFETERIA
Continuous service, including Sundays. 615 SOUTH GRAND AVE.

Embassy Private School
of dancing, 520 S. Bdwy. PA. 1797.

NO new fur needed. Nora Hutchins cleans foxes for $1.50. Skillful repairing. 121 S. Vermont. WA. 2768.

JAPANESE AMERICAN NURSERY. Special Roses in blooming, 25c, 5 for $1. 3500 W. Pico. EM. 0398.

CANDY making, chocolate dipping lessons, practical or mail course. Libby Candy Co., 4th flr. 355 S. Bdwy.

LA TOSCA Cleaners, 2924 S. Vermont. Ladies' dresses, $1.25 up. Men's suits cleaned, pr. 85c. We del. RE. 7402.

PARISIAN BEAUTY SHOP
Expert operators in all work.
4030 PASADENA AVE. GA. 0197.

JACK WHITE, CLEANER & DYER
CLEANING, PRESSING, DYEING
5832 S. FIGUEROA. TH. 1665.

ELLA Conner's Perm. Wave Shop. Vitatonic Croq. $6. Combination, Eugene $7.50. 612 S. Western. DR. 8965.

CLEANER, Re-New-It clnrs. & dyers. Free del. 2628 W. Pico. WA. 1154.

EASTER SUGGESTIONS—
Varied Offerings —1

DRESSES, SPECIAL FOR EASTER
Flowered chiffon, ensembles, prints and smart crepes, $8.88 and $14.
Announcing a private sale to our patrons of coats, dresses & millinery at special prices. A beautiful pair of all silk chiffon hose will be given to each customer with the purchase of a dress or coat & the presentation of this ad. Ph. EX. 2544
PALMER APPAREL SHOPS
557 So. Western.

HENRI & ALLEN BEAUTY SALON
Contour hair shaping by Mr. Henri. Permanent specialist, Mr. Allen. Make your Easter appt. early. 673 S. CORONADO. EX. 5727.

ICE SKATING—PALAIS DE GLACE
4121 MELROSE. OL. 4508.
Ice skating afternoons, nights, Saturday and Sunday mornings. Hockey Monday and Thursday nights.

EASTER SPECIAL ! ! !
Brand new Temple screen grid hi-boy console. Latest model. Regular price $207. Special, $139.50. 3-day free trial. Guaranteed. 3007 W. 48th St.

EL DORADO MARKET
Armour "fixed flavor" Ham
Legs of Lamb, and Rabbits
8955 Wilshire Blvd. OX. 1161.

THE best place to get Easter games for young and old is the
WILKO MFG. CO.
1726 S. Los Angeles. WE. 2684.

SPECIAL Table d'Hote dinner, no cover charge, from 6-9 p.m.
JOCKEY NITE CLUB
2220 So. Central ave. WE. 4724.

MRS. PRICE'S clng. & pressing serv. Cleaning, Tailoring & Remodeling. 5909½ S. BROADWAY. PL. 3496.

L. A. RENOVATING CO.
Hat renovating, reblocking, dyeing. 721 S. HILL ST., 4th floor.

LA CHIC SHOP
2 dresses, $13; 2 $16, val. $16.75. 4427 S. BROADWAY. Open eves.

SCHWARTZ' HAT
Renovating, Cleaning, Dyeing. 534½ S. SPRING, Rm. 204. TU. 7962

CEVOLA SHOE REPAIRING SHOP.
Expert repairing & rebuilding.
112 S. BROADWAY. MA. 6865.

LILIES 30 CENTS A BUD. VALENCIA FLOWER SHOP. WE DELIVER. 1350 W. 6TH ST. DR. 9683.

DRIVE-IN PUBLIC MARKET
BEST MEATS, FISH & RABBITS
5809 S. MAIN ST. HU. 7230

BLUE HEAVEN CLEANERS
Finest work at the best prices.
432 S. Rowan st. AN. 0416. Del. serv.

LA MELLE'S SHOE SHOP
Expert shoe repairing.
651 S. Main. Call & del. MA. 6935.

PEKINGESE pups, prize-winning stock. Magnificent specimens. 5923 Miramonte Blvd., near Slauson.

EASTER flowers. Funeral designs a specialty, undertaker's dist. Winslowe Flower Shoppe. WE. 3739.

Tower Cleaning Shop
Hats special, 10012 S. Bdwy. YO. 6687

Uptown Market, fancy groceries, fruits & vegetables for Easter holidays. 3273 W. 10th. EM. 9602.

LEAH, formerly 906 West 10th St. Dressmaking, alterations & remodeling. 1654½ Lucille Ave. MO. 17734.

$8.50—Combination permanent wave.
BY PROF. EDDIE WHITE.
Marinello Shop. 748 S. Vermont.

KOREAN Dye Wks. & Ldry., 237½ N. Grand. L. dresses, $1 up. Men's suits, 75c. Free delivery. MU. 3715.

KING Better Cleaners, 3810 S. Central, dresses, 85c up. Men's suits cleaned, press., 65c cash, carry. HU. 4871.

GET YOUR EASTER FLOWERS AT EDWARD M. HALL & CO., 520 E. 7th. Deliveries everywh. VA. 4532.

THE GUEST HOUSE, famous 85c dinners, open Easter Sunday, corner of 3rd & Ardmore. DR. 9800.

A SPECIAL EASTER DINNER
TONY'S CAFE
901 E. FIRST ST. MU. 3429

FIVE POINT MARKET. — DR. 3405.
DELICIOUSLY FLAVORED HAM
2827 BELLVUE AVE. OPEN SUN.

KNABE grand piano, period model, like new. $1950. Value now $895. Martin Music Co. 735 S. Hill St.

ALADDIN Cleaners & Dyers. Easter Spec'l, suits 85 cts., dresses $1 up., del. 4818 S. Vermont. VE. 2227.

WE guarantee our eggs to be fresh.
OLYMPIC PUBLIC MARKET
2632 W. Slauson. VE. 9366.

WONDER FURNITURE CLEANERS
Upholstered furniture cleaning.
4062½ W. 6TH ST. DR. 6365.

TRESIE'S SALADS
AT ALL SAFEWAY MARKETS

BROWNIE'S DOUGHNUTS
Made fresh daily.
247 S. MAIN. 635 S. MAIN.

STOP at Jack's Barbecue for delicious sandwiches on Easter or any time. 953 W. FLORENCE AVE.

PINKY JONES
A frozen confection on a stick. 2522 E. 4TH. AN. 8515.

MAKE Easter vacation profitable. Tutoring, high school, some college subjects. College graduate. DU. 2378.

FOR DANCING, TH. 7441
Geneva Whittaker's Music Makers.

ARROW drive-in market. Open Sun. Fresh meats, vegetables & groceries. 8253 Long Beach Blvd. JE. 2519.

CANARIES, rollers. Wond. singers. Beautiful plumage. Phone RE. 8320.

SCOTTY pups for sale $10 to $40. Nice Easter gifts. VE. 7686.

COCKER SPANIELS
5043 N. Huntington Dr. GA. 3036.

GIFTS, novelties. System Pharmacy. 2638 Dayton ave. CA. 6925.

CHANTICLEER Poultry Mkt. DR. 8713. Guar. fresh eggs. 2011 Beverly Blvd.

SPANISH language studio, native teachers. $6 mo. 524 S. Spring. VA. 6420

GET YOUR EASTER HAT from Lillian Harmon, 1506 W. 7th. FI. 4536

GET YOUR EASTER HAT FROM Bella Ettlinger. 6515 Hollywd. bvd.

SILVER Pom pups & wire-hair terriers. 1303 Winfield. (Crossing Valencia.)

LA ROSITA FLORIST. Easter Flowers. 1801 CAHUENGA. GL. 8083.

STORY Drug Co., 3350 Dayton ave. Easter candies, novelties, ice cream.

LILIES, Paramount Flower Shop. Free del. 5523 Sta. Monica. HO. 9331.

LA BREA Slip Cover & Drapery Co. ORegon 3301. 1011 South La Brea.

FLOWER LAND. Easter lilies, all kinds of cut flowers. TH. 9219.

RATCLIFF DYE WORKS. Special rates for Easter. 2231 WHITTIER BLVD.

SILVA Bros., 716 N. Bdwy. TU. 4500. Mexican Importers & Exporters.

EASTER novelties at the Florence Sweet Shop, 1456 E. Florence ave.

Easter Services —1-A

MOUNT RUBIDOUX
WORLD FAMOUS SUNRISE SERVICE. Special excursion leaving L.A. 2 a.m. Easter morning direct to—
MT. RUBIDOUX, RIVERSIDE
Special low fare $2 round trip from L.A. Union Stage Depot, 5th & L.A. Ph. MA. 2461.

ECHO PARK M.E. CHURCH
1226 North Alvarado
THE FOUR POINTS OF THE CROSS
Worship 11 a.m., 7:30. Easter pageant "The Victor," written by the pastor, REV. ARTHUR T. HOBSON.

ST. VIBIANA CATHEDRAL
EASTER MASSES, 6, 7:30, 8:30, 9:30, 10:30, 12:15. 2nd & Main. Solemn Pontifical mass at 10:30.

BETHEL Church of Christ Holiness Program by the Sunday-schl., 4 p.m. 1302 E. Adams. Sunrise, 5:30 a.m. By BISHOP WM. A. WASHINGTON.

FIRST United Presbyterian Church, W. Washington & West Blvd. 11 a.m. Easter, Sermon. Musical Program 11 a.m. & 7:30. W. E. McCulloch

ST. JOHN'S EPISCOPAL CHURCH
Easter Day Services, 6:45, 9, 11, 12 noon, 2, 4, 7:30 p.m. 514 W. Adams. REV. GEO. DAVIDSON, RECTOR.

FIRST English Lutheran Church, 800 S. Flower. Tues., Wed., Thurs., 7:45. Fri., 6:30, 12:15, 7:45. Sun., 6:30, 9:30, 11, 7:45. Rev. W. S. Dysinger

PURITAN skinned hams, whole or half, 27½c lb. U.S. extra eggs, 33c doz. None better or larger. Midway Packing Co., 2202 W. Pico.

ST. IGNATIUS OF LOYOLA. Mass 5, 6, 7:15, 8:30, 9:45, 11. Ave. 61 & Monte Vista. Rev. P. O'Donoghue.

ALL Souls Church congregational Wilshire & Plymouth. Service 11 a.m. DR. C. F. AKED.

ST. KEVIN'S CHURCH, Beverly & Alexandria. Rev. Daniel J. Nunan. EASTER MASS, 6:30, 7:30, 9, 11.

ST. AMBROSE, 1295 N. Fairfax. EASTER MASSES 6, 8, 10, 12. FATHER T. N. O'TOOLE

SOLEMN High Mass, 5:30; Low Mass, 7, 8, 9, 10:30, 12:15. St. Brendan's, 1st & Van Ness. Rev. Wm. Forde.

ST. Dominic's church, Eagle Rock, Merton & Maywood. High mass, 5; low, 6:30, 8, 9:30, 11. No eve. service

OUR Lady of Loretto, Union & Court. High Mass 5, 10:30. Low Mass, 6:30, 7:30, 9, 11:45. Father Deenihan.

ST. VICTOR'S—High Mass, 6, 10; Low Mass, 8, 11:30. 8634 Holloway Dr., W. Hollywood. Rev. J. J. Devlin.

CHURCH of the Nativity, 37 & Vermt. Very Rev. J. J. Clifford, Rector. Mass, 5; low masses 7:45, 9, 10:30, 12

FIRST CHRISTIAN CHURCH
11 & Hope. Worship 11; Vespers 5; Holy City 7:30. Rev. Warren Grafton

LOST, FOUND, STRAYED—
And Stolen —2

PURSE lost, blk. velvet, Sun., p.m. Glasses, keys. Rew. VA. 1626. FI. 2218

RING (dinner,) 3 large diamonds, 2 pear shaped, and 1 emerald, cut in center, surrounded with small diamonds and emeralds, set in platinum. Very liberal rew. GR. 4284.

RING, diamond set in platinum, from 9th to 12th Sts., nr. Western. Reward. 934 S. Dunsmuir. WY. 2952.

RING lost in ladies' rest rm. Palm Springs. Opal & dias. Rew. TH. 8877

WALLET—Blk., lost, containing money, certificates, insurance papers and photographs. Anyone finding same, please call Paul Madko, 3417 Pasadena ave., or phone CA. 2969.

WRIST WATCH, gold, mono. O.E.H. on back; lost downtown dist. Saturday eve. REWARD. HE. 2809.

WRISTWATCH, Duber Hampden, lost Sat. Ph. Douglas 4936-W. Glendale.

LIBERAL reward for return of one Marquise diamond weighing about 8 kt. Lost April 17th in vicinity of Third or Fourth on Manhattan Pl. Notify Toplis & Harding, Inc., 216 Story Bldg. Phone TRinity 5908.

REWARD, pair of glasses in case. Rt. temple cracked. M. M. De Vorkin, 414 No. Coronado, Apt. 107.

LOST on highway, blde straw felt hat, reward. Phone Long Beach 322-45 or L.A. WAshington 1350.

BLACK leather index address book. Call OXford 9738. REWARD.

SPECIAL NOTICES—
Miscellaneous —3

Baths and Massage —3-A

NURSE & MASSEUSE
Elect. & steam cab baths, Massage. Op. Sun. & eve. 2812 W. 7. WA. 0550

NURSE giving scientific massage, energizing alcohol. Elect. sweat baths. 9 a.m. to 9:30 p.m. 708 Sunset, cor. Orange G., Pasadena. Terrace 7280.

MASSAGE—ALCOHOL RUBS
1314½ West Pico. Hours 10-9 Sunday. MRS. T. JONSTON.

Massage & Alcohol Rubs
1751½ E. Florence. 10-9. Op. Sun.

MASS. $2, baths 50c. Hrs. 10-6. 6108 Rita, Hunt'g Pk. J & Whittier cars, nr. Pacific & Randolph. JE. 7547.

MASSAGE, CHIROPRACTIC, cab. sweats, deep therapy light. 542 So. Broadway, Rm. 810. Hrs. 9 to 5:30.

SWED. MASS., CAB. SWEATS, MED. BATHS. 3091 W. PICO. RO. 3088.

EXPERT European masseuse. OR. 2470. Will go to your home.

ELECTRIC CABINET bath & massage, $2 per trtmt. by colored. HU. 1709.

ELECTRIC cabinet baths and massage by colored. HU. 8274.

MASSAGE, scalp & manicure. 812 Orpheum Thea. Bldg., 9th & Bdwy.

MASSAGE, exp. nurse, chiro., electrotherapy. 1078 W. 6th st. MA. 1797.

MASSAGE, shower, astro-medical diagnosis. 321 W. 3rd st. Rm. 220-21.

SULPHUR baths, reducing trts. 1128½ E. Florence, cor. Central. 10 to 7.

BATH, massage, weight correct. Chiro. 518 Garfield Bldg., 8th & Hill.

MASSAGE, $2 if you bring this ad. 307 S. Hill St., Rm. 308. Open Sun.

WILSH. Ins. Chir., colon irriga. & manipulation. 1907 Wilshire Bv. FI. 0919

NURSE, SPECIAL TREATMENT, SALT GLOWS, MASSAGE. DU 3983.

BATH, mass., sweat. Expert nurse. 1257 W. 7th st. 10-10. Sun. 12-8.

NURSE, European, scientific massage, expert, at your home only. FA. 4680.

MASS. $2, Bths., swts. 2655 Valley Bl. W. of El Monte. 165-J. Always open.

TRAINED nurse, therap., mass. 510 Fay Bldg. 326 W. 3d. 10 a.m.-7 p.m.

BATHS & massage, hrs. 10-9. Op. Sun. 7403 Compton av. 1 bl. S. Florence.

INSTITUTE, Swedish massage. 223 Union League, 2nd & Hill VA. 0270

MASSAGE & alcohol rubs. Hours 10-7. Open Sun. 542 So. Broadway, R. 711.

TRAINED nurse, masseuse, expert. Take patient my home. AT. 6574.

RUSSIAN MASSEUSE
OX. 9710.

Medical and Physicians —3-B

Reliable Specialist
OPEN EVENINGS TILL 9 P. M.
Consult a doctor who devotes his life's study specializing in and treating chronic Urinary, Blood and Skin Diseases of Men and Women. Lowest Fees—Best of Service. Dr. Erwin, M.D., 704 S. Spring, Rm. 1004. Hours, 9:30 a.m. to 9 p.m. Sunday, 9:30 to 12.

Broadway Clinic
FREE EXAM. AND X-RAY IF NEC. Lowest rates for stomach, Urinary, Blood or Gland disorders. Hrs. 10-8. 424 S. Bdwy., Suite 716. VA. 6436

DR. SHORES, Catarrh, deafness, rheumatism, asthma, lungs, skin, blood, heart, stomach, kidneys, liver, chronic diseases, specialty 36 yrs. Hrs. 11-7. Sat. 10-2. 323 W. 6th st. Rm. 501.

MAN DOCTOR
Spec. 30 yrs. New methods. Quick results. Ex. free.
219 Douglas Bldg., 3rd & Spring.

Sanatoriums, Hospitals, Etc. —3-C

THE Palms Sanatorium, Tujunga, above fog, sunshine, dry air, wonderful for asthma, convales., attrac. environment, reas. rates, includes capable physician's care. Sunland 3027. TR. 3284.

L.A. Lying-in Hospital, 1739 Morton ave. DR. 3282. Our endowment fund enables us to set aside 6 beds for those of limited means. Same efficient medical and hospital care. $85 cash 10-day flat rate. Exam. daily.

PRIVATE home for expectant mothers. Apply 1431 Portia st. Reasonable rates. Arrangements can be made for medical & hospital service at time of confinement. MU. 6745.

ALYNMORE Sanatorium. Beaut. new bldg. Spacious grounds. Any beds or ambulatory case. Ward rates from $45 per mo., private rooms from $75 mo. Doctor included. LA. 6240.

BELL Ave. Rest Home, successor to Nadeau Cottage, new management. Nurses care for your loved ones. Conval. & summer invalids. JE. 8666

EL RETIRO Sanatorium, suburban rest home for aged & invalids, 5 acres beaut. grounds. Spec. diet. 527 W. Regent st., Inglewood. TH. 3432.

ARCADIA Sanatorium. A beaut. homelike inst. for Asthma, aged & conval. Graduate nurses, day & night. Reas. rates. Phone ARCADIA 709.

SUNNY rm. in nurse's home, best food & care, high ground, furnace heat, reas. rate. 5053 Montezuma. GA. 2811

NURSE, take conval. chronic cases in home, kind treatment, reas. rates. 2638 Walnut St. LA. 3911.

SUNNY rm. in nurse's home, best food & care, high ground, furnace heat, reas. rate. 5053 Montezuma. GA. 2811

VACANCY for convalescent in nurse's home. DU. 6554 mornings.

NURSE wishes invalid or chronic. Hilltop home, ocean view. MO. 14365.

Society Meetings —3-D

STRANGERS' SOCIAL CLUB
Meets every Tues., Thurs., Sat. at 4067 W. Pico. Cards, games. Modern & old-time dancing. EM 6141.

LONESOME CLUB
Meets every Monday & Friday at 936 W. 7th, near Figueroa. OL. 8831.

Dentistry —3-E

PLATES repaired while you wait. LLOYD'S, 424 S. Broadway. Rm. 700

Theatrical —3-F

WANTED: Pianist, double accordian; must travel. AT. 7967.

TRAVEL OPPORTUNITIES—
Land, Water, Air —3-H

CHICAGO $37.50
New, 1930, 25-passenger bus straight thru, no changes. Leave Sunday, April 20, 7 p.m., Casa Loma Hotel, 1401 SO. HILL. WE. 2151.

YOUNG man will help drive to Dallas, Tex. or Memphis, Tenn. Refs. exch. Address G, box 438, Times Branch

DESIRABLE young man wants to drive to Iowa for transportation. Covina 18641.

DRIVING to Detroit by St. Louis, take three, help drive. WH. 7562.

CHAUF., drive, del. car to N.Y. or vic. for expenses. C. Langer. MU. 7857.

DALLAS, Tex., or nr. points. Young man will dr. for tran. Ref. WY. 6030

NORTH DAKOTA, yng. man will drive for trans. JIM. GA. 2202.

MINNESOTA
Take one help drive. LA. 6437.

EUROPEAN TOUR, see Passion Play & visit 5 countries. $385. WH. 1316.

AUTOS FOR HIRE—
With or Without Drivers—3-R

NEW PACKARD CLOSED CAR, 7-pass. Owner drives; low rates. OL. 1612.

5-PASS. sedan with driver, $1 hour. Weekly & monthly rates. WE. 9501.

LINCOLN 7-P. sed. with driver. Lic. ins. $75 wk. No extras. WA. 6797.

NEW Buick sedan & driver. Call Sta. Monica 31447 before 9 a.m.

LATE Packard 7-p. sed. Owner careful driver. Lowest rate. RI. 3561.

CHRYSLER sedan, young man driver. Week, month. LA. 9634.

NEW Buick sedan, lady owner, driver, rates reas. WA. 0205 or WA. 1791.

SPECIALTIES FOR WOMEN
Beauty Aids, Etc. —3W

TAKARA
HYGIENIC POWDER
for feminine hygiene, a soothing, cooling & cleaning wash. 50c & $1 per package. For sale at all Owl and other drug stores.

DU VERNET gives this week reg. $15 perm. wave, $4, croquignole or steam oil method. Open eves. J or V car. 3106 S. Vermont. REpublic 9416.

WEIGHT Reduction. Internal Baths. Battle Creek Methods. GL. 0676.

PERSONALS—
Business —4

GENTLEMAN will share his apt. with congenial gentleman. Call Douglas 9214-J between 5 & 7 p.m.

Bridge Instr. OX. 1496
Captain Wheatley at your home.

FALSE teeth repaired while U wait. R. Nesmith, 424 Bryson Bg. 2 & Spg. TU. 9392

BUS. girl wishes share priv. home of bus. woman. Holl'd or Hills. NO. 4454

PERSONALS—
Business —4

ARE YOU IN TROUBLE OR DOUBT?
The International Institute of Spiritual Psychology Psycho-Analysis Established 30 years. Located 1924 West Sixth street, will help you to pave the way to real happiness and success in life. Special analysis $1. Instruction offered in Practical Psychology & Vocational Analysis. Hrs. 11 to 6. Thursday eve. until 8.

Health Demonstration
Advanced scientific method produces phenomenal results in 7 days. Members of Unity, New Thought & others interested in higher methods investigate. HEALTH STUDIO, 6720 SUNSET BD. CALL GR. 1592 FOR APPOINTMENT

DRUGS & ALCOHOLIC
Addiction can be permanently healed. Treatment comfortable & interesting throughout. Special opportunity. Alnar System, 118 S. Rampart. DU. 1360. GL. 0769.

PARTIES witnessing collision between Chevrolet coach & Yellow Cab at 6th & Broadway, Thursday morning, April 17th, about 6:45, please call TU. 5592.

TELEPHONE exchange attendants at the larger hotels & apt.-houses can make considerable extra money without interfering with their work. Address E, box 136, Times Office.

SHORT stories, novels, screen subjects, plays wanted by literary agent. Will edit & assist if subjects have merit. Commission basis 10%. 407 S. BURLINGTON. EX. 7112.

A REAL tan with quartz light. Makes you young & healthy. Wonderful for children. Treat. $1, both sex., nurse. 322 S. Western. WA. 1679.

ARE YOU WORRIED?
With business or personal problems, consult Bernard, Psycho-Analyst. 10-6. 615 Loew's State Bg. TU. 4614.

JEWISH girl, ref., wants bus. girl or student share apt. nr. Ambass. Hotel. Reas. Address H, box 560, Times Branch.

Social Center EM. 2302
Refined, helpful, social contact assured. Dance, bridge, instr., etc. Ref.

PAY your debts in mo. pmts. by our plan. No security needed. Mutual Credit Bureau. 624 Sub. Ter. Bldg.

GREGG & stenotypy, home study courses. MacKAY COLLEGES, 612 S. FIGUEROA & 2711 W. 6TH.

GOAT'S MILK
Del. daily. Write Box 114, Gardena.

DRIVING instruction by male expert, 6 yrs. in L.A. The best for less, 1st lesson free. GR. 9828 or GR. 1501.

ALL CLUB MEMBERSHIPS, I pay cash but sell on easy terms. Est. 1920. "Club" Brace, Detwiler Bg. TR. 9929

RUGS & carpets washed in place on floor. Elec. mach. Better, quicker, cheaper, few days. EX. 7990.

THE ZOE-GEN CO.
Now located at 3902 S. Main St.

DESK space, mail & ph. serv. $5 up. 612 Black Bldg., 4 & Hill VA. 8472.

DR. Miller please phone again, didn't get number. Auction Nurse.

ED C. Roberson, lawyer, now located at 707 S. Hill, Rm. 1025. VA. 4770.

WILL lady who offered lease on Echo Park Ave., hse., please cal. OL. 8448

ADVERTISING & publicity planned, written. Expert counsel. MU. 5697.

GET mail, $1 mo. Phone call, $4 mo. Here 15 yrs. 611 Delta Bldg. TU. 8768

WRITERS' story service, criticism. 6331 Hollywood Blv. R. 622. GR. 9348

AWNINGS—NEVER RIP WINDOWS $5 CAMPBELL AWNING CO., AX. 0510.

CHURCH NOTICES—
Miscellaneous —5

SPIRITUALISTIC services with messages. Sun., Tues. & Fri., 8 p.m. 3912 Central ave. Consult. daily.

BUSINESS ANNOUNCEM'TS
Miscellaneous —6

LOT cleaning, grading, plowing, lawn work, fertilizer, trees trimmed, sprinkling system installed. Cash or credit. I have my own truck, teams, tools, etc. No job too small. Earl Jones, 9421 Remsen, Roscoe. WE. 0661

LETTERS Typewritten 15c. Mail Address $1. 424 S. Broadway, Room 911

TYPEWRITERS, 3 mos. $5. Free del'y. Mackay Colleges. FI. 1122. TR. 0417.

BEDBUGS, insects killed in 2 hrs., guaranteed. J. W. Pencille. AX. 4461

DORA Landsberg's Children's Shop. Russian frocks. 8832 Sunset. OX. 9874

Directory of Attorneys —6-A

MORRIS Wolfman, Atty., has moved to 219 W. 7th, Rm. 1203. VA. 5273.

Collection Agencies —6-B

BAD debts collected. No collection, no charge. We collect everywhere. Call, phone or write. CR. 3841. 938 Larrabee St., West Hollywood.

Florists, Nurseries —6-H

SPECIAL spring sale nursery stock. 3206 Riverside Dr. Phone OL. 5494.

Patent Attorneys —6-M

HAZARD & MILLER. Send for book on Patents free. 7th floor, Central Bldg., 6th & Main. TR. 3055.

F. E. Maynard, Reg. Pat. Atty. 20 yrs.' experience. Free infor. 315 W. 9th.

Patents, Inventions, Patterns —6-N

REAL EXCLUSIVE PATENTS WIN. New ideas patented, turned to cash. Patents Co., Rm. 320, 205 S. Bdwy.

Moving, Trucking, Transfer —6-T

WHITE truck going N. to Stockton, Sacramento & vicinity via San Joaquin Valley, take load. GA. 2811.

FURNITURE shipped to any point in U.S. No crating necessary. WE. 0616.

TRUCK returning to Fresno wants load. Call WE. 8626.

EDUCATIONAL — SCHOOL,
College, Private Instruction—7

Machine Shop Practice
Many calls are received by our employment office for men who can operate lathes, milling machines, drill presses, power presses, etc. National "Job Practice" training under an expert MACHINIST gives you the experience necessary to get into the kind of work where high wages are paid. Visit this big shop today and see men working. Also night school Mon. & Thurs.
NATIONAL AUTOMOTIVE SCHOOL
4006 So. Figueroa st.

Kiddies Garden School
BEST IN L.A.
Can take a few children NOW. 1903 S. Harvard, cor. Wash. EM. 0381

BE an Advertising Expert! We fit you for position thru practical spare time training. Personal instruct. 257 S. Spring, Rm. 330. MU. 5697.

MACHINE specialists in demand. Old methods passing. Civil svc., pays $1650 to start. MacKAY COLLEGES, 612 S. Figueroa & 2711 W. 6th.

INTERIOR decoration, 1 yr. technical course. Beaux Arts Schl. 1709 W. 8, Rm. 416.

ACETYLENE ELECTRIC WELDING. 7 machines, $1 hr., everything furn. School of Welding, 7421 S. Alameda

LEARN to drive car properly. Where others fail I succeed. Special attention to ladies. 1926 W. Adams.

TUTORING, H.S. teacher will coach pupils. English & math. WY. 5447.

Musical, Dramatic —7-A

LADIES, LEARN REAL
HAWAIIAN HULA
CALL WA. 3102 BETWEEN 2 & 4.

WANT 2 or 3-piece nonunion orchestra for mountain resort, steady work. WE. 3745, 8-9 a.m.

JAZZ piano, singing, dramatic inst. for radio, stage & screen. Howard Clark of KNX. 808 S. Bdwy. VA. 5068.

GUITAR, steel, gen. Haw'n. Teach you play like native. 237 W. 18. AT. 6752

SINGERS selected for Hollywood Opera Co. by appointment. EXposition 8238

TRUMPET instruction. Loveday, America's foremost instructor. WE. 0740.

Professions, Languages —7-B

ADULTS, men, women of executive caliber. Careers managed & directed. Bernhardt, Vocational Guide. MacKAY COLLEGES, 612 S. Fig'oa.

LEARN Spanish the right way. 1245 S. Flower. Gonzales. WE. 7654.

Dancing —7-C

D-A-N-C-I-N-G
DE LUXE ACADEMY
Finest In America
8 One-Hour Lessons, $2
PRIVATE LESSONS 10 A.M.-11 P.M.
AFTER LESSONS, PRACTICE FREE
ENTIRE 2D FLOOR BELASCO THE.
1056 S. Hill, Near 11th

2 young ladies will give 6 private lessons, $4. 718 S. Alvarado. DR. 9109.

TAP, Acrobatic, Ballet, $5 mo. Adults, Kiddies. Carroll's, 1249 W. 6. MU. 2564

YOUNG lady teach easy method. Priv. 1 hr. $1, 8 lessons, $6. PA. 7945.

6 PRIVATE lessons, $3.50, by 2 young ladies. 341 S. Alvarado. DU. 3980.

CONTRACTORS—
And Builders —8

PAINTING & PAPERHANGING
STUCCO WORK. WATERPROOFED.
Prices reasonable. YOrk 2891.

CARPENTER, repair and cement work of all kinds. Prompt service and free estimates. TH. 3920.

BUILD on your lot. Pay as rent. Agnew 421 H. W. Hellman Bldg. TU. 7582.

PLASTER PATCH, stucco repair & coloring. Free estimate. OL. 7849.

12 MO. to pay. Modernize your home; for estim. Frank Heaney. WH. 0478.

PAINTING, PAPERING, TINTING. CASH OR EASY TERMS. WE. 7021.

FREE estimate inside & outside painting, hi stage work, reas. PL. 4797.

PAINTER & paperhanger wants 1st class wk. Reas. WE. 6548. Mr. Green.

C. Wesley Taylor, 100% fin. 4-r. $1500, 5-r. $1700, 6-r. $2100. WH. 5798.

PAINTING, PAPERHANGING. Sample books. Day or contract. AT. 9435.

CONTRACTORS—
And Builders —8

BUILD NOW
SEE US FOR NEW LOW PRICES BEFORE COSTS GO HIGHER. 100% FINANCE. Will clear your lot. Free plans & specifications. Quick action. No advance payments. Build anywhere. Beaut. designs. HOUSES, COURTS, FLATS, DUPLEXES. Call for representative.

Security Bldg. Co. of L. A.
1808 W. 7TH ST. DUnkirk 1635.

SUBURBAN & CITY FINANCING. We pay up reas. lot balances, finance & build complete at guar. contract price. Free plan. Tri-Guaranty Bldg. Co., 3519 W. 6 st. L.A. DU. 7168.

Modernize Your Home
We change, repair, paint & decor. Call today. L. Mazy & Sons. MO. 19816.

THE BONDED BUILDING CO. pays off your lot, gives free plan services & finances your house 100% at bonded price & contract. 1157 N. Western ave. HE. 6394.

BERT DALE
Apartments, stores built & financed. 340 N. La Brea. OR. 1141.

CARPENTER, all kinds remodeling & repairs a specialty. Reasonable prices. L. De La Croix. HO. 6528.

GARAGE $45 up, any size, anywhere. Shell of small house, $150. 613 W. 54th st. A. M. WILSON. AX. 8781.

J. A. SCHWARZ BUILDS, FINANCES, DRAWS PLANS FREE. VA. 8472.

BUILDING & cement work, references. Mahaney, 409 Kilkea Dr. OX. 0715.

PAINTING & papering, 1st-class wk. 5 brothers need work. WE. 3522.

BUILDING, repair new or old, day contract, remodel. FA. 4864.

I will pay off your lot & build for you. Am not a broker. TH. 2291.

PAINTING & paperhang., 25c roll. Bradway. VE. 3094 & RO. 6923.

CARPENTER & GEN. REPAIRS. REAS. WORK. GUAR. CH. 0254. EVE.

PLASTER patching, quick service. A-1 work. Reasonable. WE. 7165.

Engineering, Drafting, Surveying—8-B

CIVIL engineer, 35, 16 yrs. experience, will pay good commission for permanent connection, roads, streets & subdivision. Have own instruments. H. E. Hamilton, 943 Euclid st., Santa Monica. Phone 29240.

Cement Work —8-D

CALL OL. 4622 FOR ALL KINDS OF CEMENT AND CONCRETE WORK.

CEMENT stucco plaster, comp. remodeling, bldg. & dec. Terms. AT. 7310.

QUALITY work. Also day work, with mixer. Easy tms. Hayrinen, AT. 7997

CEMENT work, low price, immediate service. Free estimate. OX. 6925.

CEMENT work, repairing a specialty. Reas. & reliable. HUmbolt 3876-J.

TWO young men, exp., do cement and general work. Day or job. PL. 5363.

CEMENT wk. guar. Can't be beat anywhere in low prices. Ph. GA. 1942.

Hardwood Floors —8-K

SANDING machines rented, floors resurfaced & refinished. AT. 8429.

FLOORS machine sanded, cleaned, waxed. Hansler, EM. 7324, RO. 8923.

WANTED—HELP—
Male

ADVERTISEMENTS under this heading are restricted to those offering bona fide positions without any investment required. Positions requiring an investment will be found under the heading, "Investment Required." Educational ads will be found under the heading, "Educational—School, College, Private Instructions," "Business Training Course" and "To Learn Trades."

Miscellaneous —10

TREE SURGEONS
Young men wanted for this interesting, outdoor, well-paid profession. Qualifications: Over 25, high school education, some mechanical ability. New class now starting. 5 months' course in classroom and actual work with free board and room. Then employment at good salary. Page Tree Service, 2677 W. 9th st., L. A.

WANTED—Young man under 35 with some experience selling bonds or securities. Opportunity with local corporation growing rapidly. Dividend paying security to sell and liberal commission with drawing account of $150 monthly. Permanent connection with chance for real future in company. Give past experience & references for an appointment. Address E, box 102, Times Office.

DEPARTMENT STORE MANAGER
One capable of successfully managing a high-class store already doing a large volume of business. Must know merchandising and be an able executive. Experience is necessary. In reply state experience and past connections for the last 5 years. Also salary expected. Address D, box 192, Times Office.

NOTICE
The Pacific Mutual Life Insurance Company will interview a limited number of men for permanent, dignified, unusually well-paid sales positions. Ask for Mr. Arms, 9:00 a.m. to 1:30 p.m. only at 322 Pacific Mutual Building, 6th St. & Grand ave.

LINCOLN mechanic. Metal spinner, 80c hr. Stockroom man (Ford agency,) $25 wk. Gardener, $3.50 day & room. Bottle washer, $70 mo. & bd. Poultry man, $50 mo. & fd. Ranch hands, $50, fd. Married orchard man, $3 day & house.
Murray & Ready Employment Agcy.
504 Towne Ave.

TWO MEN
over twenty-five years of age, neat appearing and intelligent, $30 to $35 per week to start. Expenses while in training; no selling, special work. Mr. Morisette, 325 W. W. Wilson Bldg., cor. Pacific & Slauson, Huntington Park.

Rectigraph Operator And Photographer
Give names of past employers, age, education and other qualifications. POSITION PERMANENT. Address E, box 135, Times Office.

Appointment Clerk
to act for manager of local company. Must be neat appearing and have references account of handling some cash. Good pay to start. Miss Gracie, 1701 S. Grand Ave.

STENOGRAPHER—Clerk for office of mining company in Inyo county. Permanent position. Must furnish bond. Starting salary $90 per mo. & board. Reply giving age, references, experience, etc. Box 9139, Times, Long Beach.

NEAT APPEARING MAN, capable meeting the public, $25-$30 week to start. No selling. Mr. Joy, 318 Lawson Bldg., cor. Brand & Wilson, Glendale.

HAVE opening for carton packing machine operator. Must understand setting and maintenance. Apply, giving age, experience and machines operated. Box 9180, Times, Long Beach.

3 YOUNG men who are desirous of learning advertising business to join our force of salesmen. For appt., phone OX. 4603, Waggaman-Bream Corp., 8812 W. Pico Blvd.

LAUNDRY manager (out, resort) $140, R. & B. Couple (janitor & maid,) $100, apt.
FRY AGENCY, 607 SO. HILL.

DANCING instructor to teach ballroom dancing; good pay; permanent position. De Luxe Dancing Academy, 1056 S. Hill st.

MEN for sales dept., steady work for those who are able to meet public. 909 LOEW STATE BLDG.

2 MEN with cars to take orders, folding rocker. Big comm. 718 Chestnut ave., Highland Park.

MIDDLE-AGED men wanted for pleasant work, good com. Apply morn. 9 to 12, 6615 S. Vermont ave.

AUTO HELP. Mechanics, Painters, Sanders & Rubbers, Stockmen, Ford. Ken Clarke's (Agcy.) 428 Venice Blv.

BANK machine, 6 weeks, Day-Night. MacKAY COLLEGES, 612 S. FIGUEROA and 2711 W. 6TH.

AUTOMOBILE HELP
AUTO EMP. AGCY. 702 E. 6th St.

COOKS, KITCHEN HELP
Reliable Agcy., 304 S. Bdwy. R. 227.

REGISTERED PHARMACIST, corner pharmacy. 1430 W. Santa Barbara.

TUITION in law or bus. course for asst. school. Rm. 502, 747 S. HILL.

CALLER for view photographer; good sal. if you qualify. GL. 7572.

WANT (2) tile estimators, first class. Phone OR. 7907.

CARTOONING TAUGHT
See MEYER-BOTH (ad class 10CA)

Store and Office —10-A

CREDIT mgr., tire exper. $200
Retail crdt. man, 25-30 ...... $150
Accntnt. 27-35, univ. man $150
Executive acct., 25-35 ...... $200-$225
Mgr., index, filing, systems, dept., sales promotion ...... Good
Steno., 24-30, out of city $150
Architectural designer ...... $200 up
Complete list Sunday TIMES.
ORGANIZAT'N BLDRS. EMP. AGY.
208 Chamber of Commerce Bldg.

COST ACCOUNTANT
Experienced in machine shop practice, to install and operate complete job system involving stores control, time studies and tie-up with financial records in plant employing 600 men in East Bay District. Substantial salary. State age, education and give chronological record of experience. Address E, box 30, Times Office.

ACCOUNTANT, real estate or public experience; state age, education & experience. Start at $175-$200. Permanent & good opportunity. Address G, box 393, Times Branch.

SR. ACCT. ...... OPEN
BKPR., F.C., TIRE EXP. $150
HOTEL CL., P.B.X., NITES $100
CONSOLIDATED AGENCIES, INC.
215 W. 7th (Agcy.) Suite 932.

DRAFTSMAN, TILE DESIGN $200
F. S. Beavis, Agcy. "Everything Human for the Office." Chapman Bldg.

MACHINE accountants are mak'g $100 to $200 mo. 6 weeks' course. MACHINE ACCOUNTG. INST. 605 W. 7

RADIO service man who can sell & do office work. $130-$150. Southwest (Agcy.) 704 S. Spring.

ARCH. draft., period desn., tile $200 Collins Agcy., 1234 Loew State Bldg.

WANTED—HELP—
Male

Store and Office —10-A

ARCH. draftsman, tile $200
Purchasing, automotive $150
Ins. & tax acct., oil ...... Open
Los Angeles Comml. Service (Agcy.)
307 Van Nuys Bldg., 7th & Spring.

STOCK room man, exp. whlsle. gro. or drugs, local refs. $150
Job printer, take chge., city ..Open
Hummel Bros. (Agy.) 529 Towne av.

Business Training Courses—10½-A

BECOME A C.P.A.
Learn "Accounting, the Profession That Pays," in spare time—Home study—Learn our Salary Doubling Plan. Get free book, "Accountancy." LA SALLE EXTEN. UNIVERSITY SUITE 645 ROWAN BLDG. VA. 4698.

BKKPRS.—ACCTS.
Arkebauer, WAS bkpr. out of work. He is NOW an office mgr., Holly'd. Look for our ad tomorrow. Hadley School of Exec. Accounting, 330 N. Los Angeles st. MA. 1401.

Salesmen, Solicitors —10-B

ALL SUCCESSFUL ADVERTISING SALESMEN
Have long held a wish to become identified permanently with an old established firm paying substantial returns commensurate with their efforts. We offer such an opportunity. State experience, address, phone number. Address E, box 94, Times Office.

SALESPEOPLE & SOLICITORS
No matter how great or how small your experience in real estate, P. N. Snyder's beautiful Midwick View Estates offers your greatest opportunity for big commissions and quick sales. We will teach inexperienced sales people. Apply Mr. Young, 903 Atlantic Blvd., cor. Whittier Blvd., 9 to 12 a.m. ANgelus 2175.

POSITIONS
Owing to large expansion program now taking place several positions of merit have been made possible to men of ability in our Trust Dept. Experience not essential, but men who are familiar with securities such as stocks, bonds, building loan, insurance and other types of investments preferred. Satisfactory financial arrangements will be made for those who qualify. 317 Western Pacific Bldg. 1031 So. Broadway.

STOCK SALESMAN
Absolutely Last Call!
Local Amphibian manufacturing company in action—two radio broadcastings daily. National publicity. Plenty leads. Top commission. Apply 550 ROOSEVELT BLDG.

SALESMEN
BEACH CLUB
Best deal in town for summer. Boys always make big money with J. WARD COHEN. Call Film Exch. Bldg. mornings. Washington & Vermont, Suite 17.

HAVE good opening for man with university training, sales work. Good earnings for hard worker who can qualify. Must have car. See Mr. Jordan, 508 National City Bank Bldg., 9 to 12.

Auto Salesman
To sell high-grade General Motors car in Los Angeles. Should have local clientele. Give brief history with application for appointment. Confidential. Address E, box 192, Times Office.

WANTED—Experienced newspaper solicitors, no sheet writers. Guarantee and commission. Permanent connection for honest producers. Campaign now being conducted which makes subscriptions easy to get. Communicate immediately with Will A. Butler, Circulation Manager, The News, Santa Barbara, Calif.

TERRITORIAL AGENT
for Los Angeles & Southern California; man able to handle accounts and salesmen; splendid opportunity for man who can produce results. Address E, box 42, Times Office.

INVESTMENT security house handling listed stocks & bonds only, offers permanent connection to proven salesmen. This opening affords opportunity to build a permanent and steadily growing business of your own making. Call at 606 Bartlett Building.

SALESMEN
MEN who have learned the R.E. business in large offices & you don't get full co-operation, see me. I will work with you 100%. Lewis, 112 S. La Brea.

SALESMEN
New, patented, advertised articles; ready to put over. Practical necessities ALL merchants MUST buy. Distributor opportunity also. C. L. SMITH. FAber 1011.

SALESMEN, increase your earnings selling the new Chevrolet six. Have opening for 2 men, best location in L.A. dist. Selling help furnished. See Mr. Blake, 451 N. Roxbury Dr., Beverly Hills.

EXPERIENCED pharmaceutical & surgical supplies salesman with car, who is familiar with the physicians & hospital trade in So. Calif. Perm. pos. to right man. Address G, box 387, Times Branch.

LIVE, clean-cut, active salesman for real estate office in fast growing Westwood. Real co-operation and opportunity to hustler. Address EE, box 140, Times Office.

I WANT TWO MEN OR WOMEN WITH AUTO TO HELP ME SELL & TRADE APT. HOUSES & HOTELS. J. BRUCE GODDARD, 821 W. 8 ST. Pres. of the Co-op. Apt. & Hotel Assn.

AUTOMOBILE salesman to make permanent connection with old established dealer. 12 years in Pasadena. Automobile experience not imperative. Box 42, Times, Pasadena.

SALESMEN FOR GLENDALE
REAL SILK HOSIERY MILLS
"World's Largest Silk Hosiery Mills"
315 W. 5th St. Rm. 518.

HOUSE-to-house canvassers wanted. Must have previous experience. Salary & commission. Must be able to qualify for bond. Address E, box 258, Times Office.

SALESMEN with established food routes to sell our products as a side line. Every call a prospect. Apply 6830 McKINLEY AVE.

WANTED, Young man between 18 & 25 to sell ice machines. No previous experience necessary, good com. Address E, box 240, Times Office.

Special Opportunity
Life Ins. salesmen, 3 to 5 p.m., 216 Harth Bldg., S.W. cor. 3rd-Western.

EXPERIENCED LINOLEUM AND SHADE SALESMAN
HOWARD E. COVEY CO.
2329 W. PICO.

SALESMAN with car to sell soap products for general use office buildings, restaurants & apts. Apply 6830 McKINLEY AVE., 9 to 12.

SALESMAN, refrigerator display cases adapted for electric refrigeration. Liberal com., choice territory. McCRAY, 1340 E. 6th st. VA. 7836.

OIL SALESMEN. Commission basis, permanent & profitable connection, exclusive territory, drawing account. 1755 E. Slauson ave.

SPECIALTY SALESMAN with direct sales experience. Permanent, good earnings. 510 James Oviatt Building, 6th and Olive Sts.

SALESMEN with cars for moving, storage and shipping business. Salary and commission. Must be hustlers. Good future. 3634 Beverly Blv.

MAN WITH CAR
To work in large Dept. Store. Part time inside, part time outside. Apply 2210 W. 11th st. Mr. Shain.

WANTED, several house-to-house solicitors. Must be neat in appearance & experienced. Salary & commission. Call at 935 S. GRAND AVE.

5 MAP MEN WANTED.
Come prepared to go to wk. at once. 622 ROOSEVELT BLDG.

SALESMEN WANTED
SECURITY salesmen — if you want to earn $1000 monthly or better. 614 Guaranty Bldg., HOLLYWOOD.

EXPERIENCED PAINT & WALL PAPER SALESMEN. WRITE N. WHITACRE & SON, 4525 WHITTIER BV.

WANTED; Men familiar with real estate values to place loans on comm. Call 531 W. 6th st., 9 a.m. only.

DRIVERS for cleaning routes. APPLY SUNDAY BET. 11 & 3. 2700 COLORADO BLVD.

SALESMEN, WINDOW SHADES
EXCELLENT OPPORTUNITY
Apply 9 a.m. 4606 S. Western ave.

SALESMEN to sell a high quality oil; promotion to territory mgr. for right man. Good support. 1282 Sunset Blvd.

SALESMEN WANTED
THE T. J. LAWRENCE CO.
624 S. LA BREA

SALESMEN mk. $80 & up wkly. Entire State open. Gd. prop. Rl. opport. F, box 7762, Times, Glendale.

SALESMAN. Can you exchange R.E.? We offer an attractive comm. involving large eqtys. 1008 W. 6, Rm. 432.

FINE TRACT OFFICE proposition for hustling R.E. agent. Close in, Westside property. Owner, 980 S. Western

EXPERIENCED SHOE SALESMAN.
Call 334 S. MAIN ST.

WANTED—HELP—
Male

Salesmen, Solicitors —10-B

SALESMEN WHO KNOW THEY CAN SELL

A high priced office and store specialty made by General Electric Company, the largest electrical manufacturer in the world and admittedly the best buy in its field. Season of greatest demand just beginning. Straight commission and good earning opportunity for salesmen who know they can sell. You can learn the features of this line quickly but must know that you can sell business men. Reasonable trial offer to prospects and favorable time payment plan. Apply if you are a digger and a closer. See Mr. Bolton.
FRIDAY AND SATURDAY MORNING 9:00 TO 12:00
REFRIGERATOR INSTITUTE
4TH FLOOR—ARCHITECTS BLG.
5TH & FIGUEROA.

SECURITY SALESMEN
We can utilize the services of 3 or 4 security salesmen of the highest type. Preferably those who have had listed experience. We have a highly dignified connection to offer in which a salesman can build a substantial repeat business for himself. Please give full details in reply, stating your past connection & earnings you have been used to. Address G, box 403, Times Branch.

$ $
STOCK SALESMEN
TO SELL LISTED OIL STOCK ahead of a certain market rise. YES, IT IS SELLING, AND HOW. Need TEN SALESMEN right now.
TOP COMMISSIONS
PHONE GL. 6186
FOR APPOINTMENT
HARRY E. LOCKHART
$ $

SALESMEN
Must have good references and some selling experience; this work is dignified, pleasant, nothing to buy; no traveling, and an excellent future. Do not write or telephone; call in person only and you will be told at once if you are suitable for this position; apply between 9:15 and 10 a.m. only; if accepted can begin at once.
CAR NECESSARY
6308 Selma avenue, Hollywood, 1 blk. south Hollywood Blvd., near Vine.

SALESMEN—
MAP SALESMEN
Do you need money? If you want real cash-in-the-hand money — not paper profits you never collect—it's here for you. We're selling on a brand-new, grief-proof method—and I mean SELLING.
LISTEN! 25% Comm.
Radio leads—lots of 'em—live ones; long-time deal; wonderful set-up for re-load. If you're good, this is made for you. 3815 BEVERLY BLVD.

Salesmen and Beginners
For Los Angeles and vicinity. An independent business of your own without investment. Protected territories & established clientele.
Real Silk Hosiery Mills
315 W. 5th St. Room 518.
World's Largest Silk Hosiery Mills.

SECURITY SALESMEN
5400-2-4-6
HOLLYWOOD BLVD.
PERMANENT
POSITIONS
$5000 YEAR
& UP
ASK MR. BASKETT
MR. REAUSAW
MR. POLLARD
OR ANY OF OUR
LARGE STAFF
OF SUCCESSFUL
MEN.

BOOK SALESMEN AND WOMEN, high-class, local work and free to travel, to represent the Roycroft Shops, East Aurora, N. Y. Only experienced real producers in this line considered, reply fully, stating age, experience. This is genuine offer for real opportunity for two sales people. Write W. D. Harney, 995 Market st., San Francisco.

MEN—5
ALERT, NEAT AND INDUSTRIOUS
Sell Sparkletts
California's finest drinking water.
SEE ROBINSON, AFTERNOONS
4500 YORK BLVD.

FREE SCHOOL NOW ORGANIZING
RM. 304, 2404 W. 7TH ST.

SALESMEN WANTED
1126 SUBWAY TERMINAL BLDG.

BIG money for hustlers, $41 deal for $1. 50-50. 1255 S. FIGUEROA.

Trades —10-C

STONE MASONS
2, sandstone, rough cut, long job, Arizona ...... $9, 8 hrs.
Hummel Bros. (Agy.) 529 Towne Av.

MAN to install hydroelectric elevator. Apply 2638 W. PICO.

Commercial Art —10-CA

MEN AND WOMEN
Do You Like to Draw?
Unusual opportunity with the world's largest commercial art firm—MEYER BOTH CO. — for spare-time training. All materials supplied. Call or write for free illustrated catalogue.
STUDIO OFFICE
916 W. P. Story Bldg.
6th & Broadway. Open eves. till 8.

Professions, Vocations —10-F

VIOLIN teacher, intelligent, out of State, fine permanent position. Address G, box 432, Times Branch.

WANTED—HELP—
Female

ADVERTISEMENTS under this heading are restricted to those offering bona fide positions without any investment required. Positions requiring an investment will be found under the heading, "Investment Required." Educational ads will be found under the heading, "Educational—School, College, Private Instructions," "Business Training Course" and "To Learn Trades."

Miscellaneous —11

LADY: Successful manager of old established corporation now expanding, can use refined middle-aged lady for special, confidential contact work. Good pay for party qualifying in private interview. See Secretary to Manager, before noon, 139 West Fifth street.

PERSONNEL DIRECTOR ASST.
We are creating a worth while position to be filled by a woman of good appearance and the ability to handle people. Apply direct to Personnel Director before 11:30 a.m., 3881 W 6th st.

WOMEN of fine personality & business experience, with good character references. Prefer those interested in health culture treatments. Free training to those who qualify. For full or part time employment. For appt. phone mornings, MO. 12135.

WANT several experienced women lemon packers, 4 or 5 months' work. Must be able to pack well. Chula Vista Citrus Association, Sunkist Lemon House, Chula Vista, San Diego county.

HOSTESS
To assist in the sale of high class Beverly Hills residences. Commission basis. See today. Howe & Haun Inv. Co., 339 N. Beverly Dr., Bev. Hills.

YOU may find just the opening for which you are looking, with my BOOKHOUSE Group. Mature judgment, education essentials.
827 H. W. HELLMAN BLDG.

APART. house mgr. for small refined apart. of 8 doubles in Wilshire dist. Free rent and bonus. Offers with ref. H. B., Address E, box 32, Times Office.

PACIFIC Com'l College, 909 S. Hill, wants girl for ½ day ofc. pos. $27 mo. Attend school ½ da. Assist other work. Rm., bd. $30 mo. VA. 9138.

REFINED lady to take charge of branch library. We furnish books, you provide space in store or your home, if suitable. EX. 4866.

STUDENT can earn $26 mo., assist office ½ days, or room, board & $30 month at other work. EFFICIENCY BUSINESS COLLEGE, 747 S. Hill.

FEW young women to learn X-ray & laboratory work; earn while you learn. Night classes. Practical exp. Mrs. Lane, 703 Pershing Sq. Bldg.

EXP. Pantry woman, $18 to start. Exp. Waffle maker, $18 to start. 2 Exp. Fountain Girls, $16 to start. REL. Agcy., 304 S. Broadway, R. 227

COOK & general motherless home, prefer one with girl 4 to 7 yrs. old. Must drive car, out, $50, r. & b. Agency, 223 W. 2nd.

YOUNG woman for Educational Welfare Campaign. $1200 year to start. Experience unnecessary. Call 2 to 4, W. M. Garland Bldg., Suite 608.

SHIRT folder $18. Flat dist. $20. Mangle girl, $18. Fry cook, $25. MODERN AGCY., 218 S. BRDWY.

LADY of refinement, age 25 to 40. Time your own, meeting public. MR. ELLIS, before 11:30, 621 S. Western.

CASHIERS, front office, National Cash Reg. experience. References. Hotel Personnel Bur. (Agy.) VA. 6984.

LADY with good car to make four 20-mile trips weekly. Address G, box 402, Times Branch.

TWO women for sales work. Part time or full time. 909 LOEW STATE BLDG.

3 EXP. soda dispensers, Holly'd. $16.50 wk. Tucker Agc., 121 W. 3 St.

YOUNG ladies, travel cir. crew; salary, exp. 407 Chamber Com. Bldg.

WANTED—HELP—
Female

Miscellaneous —11

WE have attractive positions open for teachers and women who possess the equivalent of a college education. These opening cover both local work and traveling. Teachers interested in work for summer vacation months call at once. Guaranteed income and railroad fare for those leaving city. Call personally 9 a.m. to 4 p.m. Ask for Organizer, 542 S. Broadway, Suite 910, F. E. Compton & Co.

DANCING instructress. Good pay. Permanent position. De Luxe Dancing Academy, 1056 S. Hill st.

LADIES, 3, exper. in phone work to make contacts from your home. Salary. 516 S. Western Ave.

HOSTESS—Young, attractive woman, experienced; for large cafeteria. Address G, box 397, Times Branch.

Store and Office —11-A

ASST. buyer, underwear $150
LEGAL steno. $125
SWITCHBD. recep., (under 28) ...$115
BURROUGHS bkpr., typist $110
MODEL, dresses, 16 ...... $110
Los Angeles Com'l Service (Agcy.)
307 Van Nuys Bldg., 7th & Spring.

STENO., 25-28, Real Est. $110
MEDICAL STENO., BKPR. ...... Open
STENO., SURETY BOND EXP. ...$90
LITE STENO., asst. bk. Bv. Hls. ..$75
PACIFIC AUDIT & SYSTEM CO., Inc.
892 Story Bldg. (Agy.) 6th & Bdwy.

STENO., capable of translating ENGLISH TO SPANISH. Apply in Spanish, giving exp., educational qualifications. Address P.T.F., Box 120, Arcade Station, Los Angeles.

LEGAL stenographer ...... $125-$150
Stenographers, C.P.A. office ..$130
Dictaphone operator $85
PACIFIC COM'L SERVICE AGCY.
Rowan Bldg., 5th & Spring Sts.

Van Keuren Service
Burroughs Bookkeeper, steno., young attractive. Sal. ...... Open
1220 Garfield Bldg. VA. 8156. (Agy.)

STENO., figures, cordls. P.B.X. ...$110
STENO., asst. bkpr., R.E. $100
TYPIST, correspondent ...... Open
BUSINESS SERVICE BUREAU (Agy.)
312 Spreckels Bldg., 714 S. Hill.

WANTED—If unemployed or wanting a better office position call at Rm. 1010 Metropolitan Bldg., 315 W. 5th. CALIF. COM'L SERV. BUR. (Agcy.)

NEED 5 girls. Prepare for vac. positions on COMPTOMETER. Day & nite class. Heinz, 541 Douglas Bldg.

EXPERIENCED cashier, also handle repair desk, shoe store. Call Sat. 9 to 10 a.m., 412 W. 7TH ST.

A-1 LEGAL STENO. $125
SUMMERS & SUMMERS AGENCY
412 CONSOL. BLDG. TR. 0146.

QUICK, intensive switchboard course. One hour or more a day. Pacific Com'l. College, 909 S. Hill. VA. 9138.

LEGAL stenographer, $125; steno.-asst. bkp.-ins. $90-$100. PIERCE LAPAS, Agcy. 846 S. Brdwy.

COMPTOMETER opr., A-1 ...... $100
Steno., statemts., yng. $110
515 Merritt Bldg., 8th-Bdwy. (Agy.)

LEGAL stenos. (3) ...... $90-$110-$125
Life ins. steno., bkpr. $100
Collins Agcy., 1234 Loew State Blg.

STENO., DICTAPHONE ...... OPEN
L. A. EMPLOY. BUR. (AGCY.)
909 LINCOLN BLDG., 742 S. HILL.

COMPTOMETER, 8 wks. Day or Night. La Vake Calculating Co. 1031 S. Broadway

IN 6 WKS. learn Elliott-Fisher, Burr., Underwood, Moon-Hop. Comptomtr. MACHINE ACCTG. INST., 605 W. 7.

BKPR.-steno., 20-25. Attractive ..$100
MUTUAL AGENCY, 253 S. BRDWY.

YNG. girl to ans. phone. Typing exp. pref. 210 E. 9TH ST., SAT. A.M.

Business Training —11½-A

APARTMENT HOUSE MANAGEMENT
The California Training School offers you, at small cost, a thoro practical and proven training. Our Service Bureau always ready to assist you. Letters from our satisfied graduates come in daily. 2711 W. 6TH ST. DU. 2133.

P. B. X. TELEPHONE
Operators trained accurately. Free employment register. National School of Instructions, 3025 W. 7TH ST. PHONE EX. 1394.

NEW course in SWITCHBOARD instr. for office, hotel, apt. house, etc. Short and complete. Very reasonable. Cal. Training School, 2711 W. 6 St.

HAND-made millinery classes. Mme. Courtney of N.Y. Cal. Training School, 2711 W. 6 St. DU. 2134

ENROLL IN MARINELLO SCHOOL
Free equipment for limited time. 2404 W. 7TH. Fitzroy 2114.

CIVIL service & court reporting. Credit extended. MACKAY COLLEGES, 612 S. Figueroa & 2711 W. 6th.

MACHINE accounting, 6 wks. No knowledge of bkpg. req. Mackay Colleges, 612 S. Fig. & 2711 W. 6th.

SHORTHAND, Dillon, reporter & private teacher. Wilcox Bldg. 21st yr.

Saleswomen, Solicitors —11-B

WANTED, a lady to assist me in my work. If you qualify will pay salary & commission. Outstanding opportunity. See Mr. Hereley, 3501 Wilshire Blvd., 2nd floor.

SALESLADIES & demonstrators of good appear. can make from $30 to $50 per wk. We will start you in business $16 wk. & comm., if you meet our req. 4648 Hollywood Blv.

WANTED 3 expr. saleswomen. Must be attractive & furnish ref. Liberal drawing acct. & com. Apply 9:30-11 a.m. Rm. 607, 704 S. Spring.

SALESLADIES, WINDOW SHADES
EXCELLENT OPPORTUNITY
Apply 10 a.m. 4606 S. Western Ave.

Trades —11-C

FANCY pressers, must be good on pleats. Hollywood City Dye Works, 7819 Santa Monica Blvd.

MACHINE and hand sewers on costumes. 3134 W. 8TH ST.

MACHINE operator experienced on awnings. Apply 1872 W. Washington.

To Learn Trades —11½-C

LADIES, work home, stamp patterns. Easy learned. Store. 1028 W. 7 st.

Household, Domestic —11-D

MRS. PATTEN'S EMP. AGENCY. A domestic agency serving exclusive homes with trained servants. Male or female. 301-4 Western Mutual Life Bldg., 321 W. 3rd st. FA. 3411.

Modern Schl. of Cookery
Where "Practice Makes Perfect"—by
SATISFIED STUDENTS
107 SOUTH RAMPART. WA. 5684

DO COME TO THE OCEAN—Want A-1 maids, cooks, couples & gen. domestic help, good pay. Scotanus Agencies, OX. 9500, Santa Mon. 24668.

GEN. HSWKRS. ...... $60-$95
Cooks, couples, second girls & mother's helpers. All nation. Swed. Agcy., Room 210, 304 SO. BROADWAY.

HOLLYWOOD PERSONAL SERVICE, best domestic positions in Holly'd & Beverly Hills. (Emp. Agy.) GL. 1183. 6331 Hollywood Blvd., Room 322.

COOK (Pasadena) $100
Couple, butler-upstairs maid ..$175
Cook, gen. houseworkers ..$40-$85
Mutual Agcy., 253 S. Bdwy. FA. 4951

WOMAN, white, unincum., hswk., care twins, for young bus. cpl. Start $40 mo., rm. & bd. State ph. no. & age. Address D, box 139, Times Office.

YOUNG girl to care for child 2 yrs. old, $25 mo. & carfare. Hrs., 10 to 6. Phone EM. 7422.

COOKS, couples, all domestic workers rely on Melruth Bev. Hills Agency. Courtesy at 421 Canon Dr. OX. 6116.

AA1 DOMESTIC SERVICE AGENCY
Positions open for competent help. 312 Stack Blg., 4 & Bdwy. FA. 4957.

YOUNG white woman, gen. maid service, pleasant hours, room, board & wages. 1921 N. Highland, Hollywd.

HOUSEKEEPER, white, good cook, rm., board & $40 mo. 220 N. Soto. CH. 9862.

POSITIONS open for reliable help. Brown Emp. Agcy., 1507 Santa Monica Blvd., Beverly Hills, OX. 7131.

MIDDLE-aged woman, assist light hswk., for room & board in refined home. Ph. Mr. Lehan. TR. 8921 Mon.

WOMAN, light work, room, board, $5 wk. 946 Arapahoe st. DU. 6904.

MOTHER'S helper, white, good position. Phone HO. 7414.

WANTED—First-class Hungarian cook. Call OX. 1314 bet. 10 & 11 a.m.

GEN. maids, $75. Hollywood Employ. Agcy., 4366 Sunset Blvd. OL. 1987.

RELIABLE woman as mother's helper, stay nights, $25. GA. 7954.

MARRED couple, woman to work for husband's board. 515 S. Alexandria.

ALL kinds of domestic positions. German Agcy., 406 S. Main, R. 236.

GIRL, 18 to 25, gen. hsewk. & care of child. $40 mo. to start. OX. 1227.

MOTHER'S helper, white, light housework; rm., board, $25. OX. 5383.

GIRL, white, exp. gen. hswk. 2 children, good home, $30. OX. 8023.

TRUST OUR JUDGMENT in selecting your help. Mirror Agcy., OX. 9903.

Professions, Vocations —11-F

WE are experiencing an ACUTE SHORTAGE of teachers for the early vacancies reported to us.
NORTHWESTERN TEACHERS AGENCY
309 Templeton Building
Salt Lake City, Utah.

WANTED—Registered graduate Christian nurse, institutional position. Sal. $75 mo., rm. & board. Address G, box 398, Times Branch.

GRAD. EXECUTIVE OFFICE ...... OPEN
CENTRAL REGISTRY & NURSES' Home of L.A. (Agy.) 702 W. 17 St.

DIETITIAN—Coll. grad., 2 yrs. exp. Op. BUSINESS WOMAN'S REG. (Agy.) 620 Hollingsworth Bldg., 6th & Hill.

GRAD. Surg. nurse ...... $105 & Meals
WILSHIRE NURSES' REG. (Agcy.)
2027 WILSHIRE BLVD.

GRAD., INST. Suburbs; Also city. WILSHIRE NURSES REG. (Agcy.) 2027 WILSHIRE BLVD.

WANTED—HELP—
Male and Female

Miscellaneous —12

WANTED—2 people for cook & housework in fraternity house; sal. $115 mo., rm. & board. 2644 Portland st. WE. 6588

WIVES, mothers, any refined adult not afraid of work can earn $100 to $500 a mo. Spare or full time. Mrs. Ogden, 539 S. Rampart.

WANTED—HELP—
Male and Female

Miscellaneous

MAN and wife, Swedish ... preferred ... take charge of ... man as riding ... tire care of horses ... ally good positions ... usually good ... must have excellent ... ability references ... thoroughly competent ... work do not answer ... box 363, Times Branch.

WANTED—
Agents and Canvassers

AGENTS wanted ... and $25 we believe ... osition selling ... interest you. Call ... a.m. and 4 p.m. ... Blvd., between 3rd & ... Angeles, Calif.

EMPLOYMENT—
Requiring Investment

OFFICE MANAGER ... WHO CAN INVEST ... cash and his services ... cessful applicant ... plus a liberal ... on your investment ... qualified applicant ... your money and ... own Banker or Lawyer ... this rare opportunity ... also give you a 10-day ... ment at a salary ... fore signing a ... with you so that ... investigate this ... inside while your ... investigates from ... mediate personal ... arranged by ... today

SPARKLETTS
BOTTLED WATER ...
Has Another
CHOICE ROUTE
Available
Truck and equipment ... Small amount of ... E car to York ... See MR. ROY ... Sparkletts Bottled Water ... 4500 York ...

EXPERIENCED ... Brake and Wheel ... Auto Mech. with ...

To lease depts. in ... super-service station ... loc. on major ... A good man can ... money here. Small ... quired. Ph. Mr. ...

ASSISTANT for ... showing enough ... financially independent ... Unusual opportunity ... identified with high-class ... successful business ... outline previous ... req. Address E, box ... Branch.

MONEY FOR YOU ... women can earn ... in spare time ... canvassing or ... you & supply you ... today. The ... Dominion Bldg. ...

STORE managers ... stores, wages & ... to $1500 required ... Money secured ... interest if dissatisfied ... appointment. A. ...

A-1 SALESMAN with ... expansion, needed ... business. Proven ... ences exchanged ... 401, Times Branch.

WANT bkpr., under ... in starting public ... service business ... independence ... quired. Ph. West ...

OPPORTUNITY ... or title man ... cent City, Cal ... and knowledge ... Address E, box ...

OFFICE assistant ... is desirous of ... commission ... secured. Address ... Office.

LADY, with good ... lady & $5000 to invest ... in growing chain ... White, AL ...

MAN! Would you invest ... yourself of $300 ... ant work. Car ... P. O. box 1482 ...

FACTORY employment ... who can loan $1000 ... curity. First qualified ... it. P.O. Box ...

OFFICE manager ... have exp. & ... 703 at 719 S. Los ...

WANT farmer with ... pref. $4500 required ... 151 N. Western ...

PARTNERS, 2 men ... new bldg. Co. ... office & one ...

CHEF with $150 ... Call today ...

WANTED—SITUATIONS—
Male

Miscellaneous

NEAT, elderly man wants ... than expen. ... clerk. Others ... 59, Times Office.

FILIPINO, A-1 ... housework and ... Best local ref. MA. ...

MAN, young, hard ... healthy, take charge ... Go anywhere ...

NEAT young colored ... houseman, excellent ... as steady work ...

YOUNG man, 23 ... work. (Any type ... peddling.) BISHOP ...

DRIVER with ... wants wk. with ... priv. family ...

YOUNG married man ... pos. with opp. ... Univ. train. ...

CONSTRUCTION ... 20 yrs. exper. ... E, box 134, Times ...

GOOD school boy ... Hollywood family ... OL. 2873.

ELEC. lamps made ... wages or old ... information call ...

COL. man, 5 yrs. ... chauf., cook, janitor ...

ENGLISH male nurse ... take entire charge ...

CARE of lawns ... Swedish gardener ...

STUDENT wants ... p.m. Grocery ...

JAPANESE student ... Any kind. MA. ...

YOUNG married man ... pos. Willing worker ...

JANITOR, mechanic ... ces. J. Robertson ...

FOR reliable help call ... Agcy., 6404 ...

HANDY man ... Address D, box ...

Store and Office

YOUNG man with ... ish H. S. educ. ... company dealing ... can trade. Will ... D, box 188, Times ...

YOUNG man, married ... office work, typing ... and traffic. In or ... 4989.

ACCOUNTANT, 15 yrs. ... seeks perm. connection ... ganization; good ... Address P.O. box ...

BOOKKEEPER-ACCOUNTANT ... man, age 38 ... mortgage, building ... dock. MU. 7729.

BOOKKEEPER—Few ... man, keep books ... ly, daily, monthly ... land. MU. 7729.

BOOKKEEPER and credit ... expr. mfg. ... liable. Best of ... D, box 273, Times ...

BKPR., oil co. exp. ... Burroughs & Moon ... Address G, box 434 ...

AUDITOR, executive ... expert. Temp. ... ref. Doyle, 1361 W. ...

SALES or credit mgr. ... exp. Strictly ... Address G, box ...

STENO., bkpr., oil ... lines office work ... A., Rm. 840.

YOUNG man with ... ing exp. ... Address D, box ...

OFFICE mgr., bkpr. ... references ... Address D, box ...

BKPR., steno., ... tary; married; ... TRinity 6835 ...

BKPR., steno., ... tary; married; ... TRinity 6835 ...

BOOKS opened and ... statements, audits ... keeping. Exp. ...

BOOKKEEPER, ... 2 yrs.' bookkeeping ... accounting ...

BKPR.-Typist ... pos. Opport. ... 'on. TR. 8491.

TYPIST, bkpr. ... day work. ...

ACCOUNTANT ... FULL TIME ...

ACCOUNTING ... KEEPING ...

WANTED, small ... Typing evenings ...

DRUGGIST wants ... Address D, box ...

STENO.-BKPR. ... Exc. education ... A., box ...

MAN, legal training ... tion. Apt. 505 ...

PART-TIME BOOKKEEPER ... ACCOUNTANT ...

Salesmen

SALES executive ... aircraft & automobile ... ence, desires ... ord and best ... box 121, Times ...

WANTED—SITUATIONS—
Male

Painting, Decorating and Carpentering —15-K

KITCHENS painted, $7, bathrm., $5; old ceiling cracks filled, stains covered. Retinting, $2.50. Work guar. VA. 8229.

PAPERHANGING & painting. First cl. wk. guar. Est. free. AX 6471.

Painters—Rel. men. Free est. DU.0693. Sherwin-Williams Pnt. St., 1501 W. 7

PLASTER patching, stucco repairing & coloring. Free estimates. JE. 6517

ACE high painter & decorator, paperhanging, 25c & up. AT. 6238.

PAINTING, papering & tinting. Free estimates. Ph. MA. 6494. Call G. T.

PAINTING, papering, tint. $2.50 rm. up. Outside work. McCoy. DR. 1328.

PAINTING, PAPERING R. Wiffler, PH. PL. 3982.

FAST experienced painter, 65c an hour; day or contract. EX. 0701.

PAINT kitch., bth. $4 up. Paper, 25c roll. Best material. HU.5099-W.

PAINTING, paperhanging, tinting, first-class. Reas. Reed. AT. 5095.

PAPER furn. & hung. $4 room up. Painting & tint. RAILEY. DR. 8409

Day Work —15-L

WINDOW washed, floors polished, kitchens, woodwk cleaned like new. (Right price.) American, young, fast, work today. RE. 8724.

STAR JAPANESE DAY WORK Housecleaning, gardening, help, etc. Phone OL. 0604.

EXPERT HOUSECLEANER, 40C HR. G. VALENTINE. CApitol 6527.

COL. man, 5 yrs. exp., priv. fam. Good chauf., cook, janitor, ydman.HU.2561

RUBBISH hauling, house and yard cleaning, window wash'g. JE. 4724.

EXP. man or woman, all kinds hsecleaning, by day or contract. AT. 7982.

RUBBISH hauling, house and yard cleaning, window wash'g. JE. 4734.

CAN take care of few more lawns by the month. 1757 E. 3RD ST.

HOUSECLEANING & repair work, exp. 50c hr. Mr. Wright. WA. 4575.

FLOOR waxing, kitchen & window clean, by rel. yng. man. OR. 0028.

WANTED—SITUATIONS—
Female

Miscellaneous —16

APT. HOUSE & HOTEL OWNERS—Take notice, for efficient managers, call Miss Hamilton, charge of Contact Dept. Co-operative Apt. & Hotel Assn., 821 W. 6th st. VA. 9778.

EXP. reliable lady, licensed driver, for ladies or married couple. Any make car. Will also do light housework. Best local ref. OL. 9721.

NURSE, comp. to elderly person or invalid. Well educated yng. woman. Hospital exper. Wants perm. pos. Loc. refs. Apt. 300. MA. 4605.

INTELLIGENT refined young lady des. pos. as secy. or companion to refined lady. Drives car. 1st class refs. MO. 11793.

LADY with grown son will care for rooming or apt.-house or court for dbl. apt. TH. 8049.

MANAGEMENT and housekeeper of apt., hotel or court, experienced, local refs. Salary. WE. 4859, apt. 4.

YOUNG lady, licensed chauffeur, by hr. or day or mo. Free to travel. 626 Crystal, Monrovia. Ph. Green 693

COOK, exp., econ., clean, makes food attr., tasteful, pos in lunch or cafe. Address E, box 68, Times Office.

CATERING Manager, hostess, hotel, tea room, banquet exp. MU. 1256, Ext. 205.

NURSE, care for children one evening week. No charge. Ref. Address D, box 188, Times Office.

HOTEL maid, exp., competent, desires position, no apt. house work. Ref. Address G, box 459, Times Branch.

GRAD. nurse will care for invalid. Reasonable. MO 15855.

WOMAN will care for children, 25 cents hr. Best refs. EX. 2817.

MANAGER, apt. house or court. Exp. Reference, Mrs. Gill, HO. 6529.

NURSERY governess, 24, with loc. ref. desires position. Phone GL. 9959.

THORO. exp. sec. wishes part time work. Have car. Salary only. NO.4454

LADY, exp., to manage apt.-hse. or court in exch. for apt. LA. 4423.

APARTMENT HOUSE MANAGEMENT 15 yrs. exp. local ref. OR. 6272.

CHAMBERMAID—LONG EXP'RENCE. A-1 REFERENCES. VA. 2831.

APT. hse. mgr., local exp., high-cl. hs. A-1 ref. DU. 4501. RM. 416.

CHILDREN cared for afternoons and evenings. References. PL. 3522.

YOUNG man student wants day or evening work. DU. 6831.

COLORED girl wants work of any kind, references. Ph. AT. 5114.

PART time hswrk. or nurse maid, rm. bd. & sal. Exp. City ref. OR 9914.

PERMANENT WAVE OPERATOR wishes employment. RE. 6859.

APARTMENT HOUSE MGR. 5 yrs. exp. Responsible, references. EX. 8213.

Store and Office —16-A

ACCOUNTANT-bkpr., part-time work, closing & opening books, financial statements & auditing. 6 yrs. exp. in L. A. OR. 0845 or GL. 9803.

GENERAL WORK IN REAL ESTATE OFFICE. AMBITIOUS. HARD WORKER. 3 YRS. L.A. EXPERIENCE. VE. 6795.

BKPR.-Typist, credits, collections & correspondence, 8 yrs. loc. exp. Full charge or assistant. EX. 1819.

TYPIST wishes home work copying, addressing envelopes, etc. 3147 Ivy St., L. A. P.; Culver City 3627.

BOOKKEEPER, full charge, secretary, stenographer, competent, 10 years' exp. Good personality. EM. 6686.

BOOKKEEPER, full charge, exp. in handling credit work and genl. office detail. Local exp. GA. 2675.

BKPR., accountant, part time wrk. Sm. sets bks. taken care of. Bks. opened or closed. Refs. DR. 8563.

YOUNG lady, typing, general office work, cashier, drive car. MA. 3756, Apt. 405.

EXPERIENCED executive secy., intelligent steno., corp. bkkpg. Unusual personality. Call a.m. HO. 3207.

SWITCHBOARD opr. any brd. 9 yrs. exp. Day or night wrk. VE. 4443.

YOUNG lady typist, gen. office work & newspaper exp. CH. 3994.

MANUSCRIPT TYPING TO DO AT HOME BY EXPERT. MO. 15428.

EXP. bookkeeper, steno., switchboard operator. Doug. 6903.

STENO., knowledge bkpg., A-1 beginner, wants position. TR. 8491.

P.B.X. OPER. & TYPIST. EXP. REFS. Wishes employment. AT. 8969.

STENOGRAPHIC & light office work wanted by young lady. AX. 3053.

YOUNG lady desires work in office. Exp. clerical or sales work. UN.9835.

BOOKKEEPER, steno., general office. Local refs. Exp. DU. 0725.

TYPING LETTERS, MSS., SPEC., ETC. REAS. MU. 2463.

TYPIST-RECEPTIONIST will work ½ day. $6-$8 week. TR. 8491.

Nurses —16-C

YOUNG lady, prac. nurse, as comp., care children, elderly or invalid. Free to travel. 626 Crystal, Monrovia. Phone Green 693.

TRAINED nurse, infants, children's or general, relieves, have refs. Ph. Van Nuys 771.

NURSE, strong, willing, exper.; take charge; reas.; any case. AX. 6772.

REF. mid.-aged undergrad., best loc. M.D. refs. In or out city. OR. 6038.

NURSE, exper. any disease, any case, medical dr.'s ref. HE. 9292.

NURSE, KIND AND RELIABLE. BEST OF REFERENCES. DR. 7151.

EXPERIENCED nurse wants care of infant or elderly children. TU. 5345

NURSE, 12 yrs. exp., M.D. ref. Cancer or any case. HE. 3418.

PRACTICAL nurse, hosp. exp., excellent care given. Refs. LA. 5609.

IDEAL home for aged or afflicted; good care & food, reas. RO. 9582.

UNDERGRAD., conval., invalids, steady cases pref. Drs. refs. AL. 3841.

NURSE, exp. any case, day or week. Dietitian. Best refs. AT. 0511.

PRACTICAL nurse, hospital training. Part of full time. Exp. YO. 3464.

TRAINED nurse would like care of convalescent or children. HU. 1437.

PRACT. nurse, conval., maternity or care child. Day wk. Ref. HO. 0544.

PRAC. nurse desires care of invalid or elderly lady. TUcker 2835.

UNDERGRAD. NURSE, ANY CASE, EXCEL. REF. CA. 3493.

EXPERIENCED, PRACTICAL NURSE. READY FOR CASE. CH. 3064.

PRAC. nurse, care elderly person or conval. her home. Wil. dist. OL.0038

GRAD. nurse care for semi-invalid in her Holly'd home. HE. 0550.

Housekeepers, Domestics, Cooks—16-D

COL. 3 yrs. in one pl., exp. cook and housekeeper wants job. HU. 2561.

FRENCH infant nurse or nursery governess. Exp. Excel. ref. MA 3897

POS. at beach, capable cook & genl., no laundry. 1125½ Le Moyne. L. A.

PRAC. nurse, care for invalids, companion, assist hsework. WA. 1756.

EXP. col. wom. wants steady cooking parties or day work. AT. 0502.

GENERAL HOUSEWORK GOOD COOK. WE. 1537.

NEAT col. woman, excel. cook, wonderful hskpr. Good ref. HU. 5936.

GEN. hswrk. Good ck., home nights. Will do laundry by day. AX. 4801

PRACTICAL nurse companion to lady or housekeeper. Local refs. TH.8514.

EXPR. mother's helper, refs., refined home. OX. 7619.

MOTHER'S helper, middle-age, ed. cook, exp., $25-$30 mo. Ph. MU. 8072

EXP. WOM., all or pt. time. Priv. fam. or apt., typist. AX. 4663.

RELIABLE exp. col. maid. Will go to Malibu Beach. Los refs. AX. 0948.

EXPERIENCED woman wishes general housework or day work. AX. 5279.

REL. colored woman wants general cooking, home nights. JE. 0273.

GIRL to assist with housework. Home nights. HU. 8222-J.

NEAT EXPR. COL. GIRL, home nites. AT. 6429 after noon.

REFINED col. girl, pos. cooking or 2nd work. 1st-class ref. HU. 1963-M

HSKPR. for elderly couple, practical nurse. Exp. Refs. YO. 8379.

EXP. lady, chg. mthls. home, comp. or other work. GA. 8076.

COLORED girl, gen. hswk. ½ day, morn. or eve. Good cook. HU.3926-M

REF. lady, 40, kp. hs. motherls. home. Address F, box 196, Times Office.

WANTED—SITUATIONS—
Female

Housekeepers, Domestics, Cooks—16-D

OUR HELP MUST BE GOOD Butlers, cooks, couples, maids, nurse governesses, valets, housemen, gardeners, chauffeurs, extra workers. AA1 Domestic Service (Agy.) FA.4957

GIRL attend. school ½ days wishes light hswrk., care of children, priv. home for brd., rm. & $25 mo. TR. 0417.

HOUSEWORK by middle-aged lady, hard of hearing, adults, no laundry, good cook, neat. WH. 8770. 1048 S. PLYMOUTH.

MID.-AGED educ., unencumbered. Companion, housekeeper. Ph. Doug. 2268-J. Call 7 p.m. to 9 p.m.

YOUNG woman attending bus. college wants work in home for room, board & schl. exp. VA.3856. Agcy.

COLLEGE girl wants mother's helper position. In school a.m. only. Brd., rm., $30 mo. TR. 8491.

REFINED capable housekeeper for lady alone or elderly couple. Good references. OR. 9823.

EXP. col. girl, maid, hotel, apt. or personal. Drive car. A-1 cook. All ½ day. Best ref. Home nite. AT.7486

GIRL desires 2nd work; will serve; can drive. Or cook if necessary. Rm. & board. $20 wk. WE. 9070.

NURSE going north would care for child or invalid lady en route. Address D, box 264, Times Office.

COMPETENT maid wants place in or nr. Monrovia. References. Phone Monrovia, Black 509.

FOR RELIABLE COOKS, MAIDS, COUPLES, CHILD'S NURSES, CALL MU.7368. We invest. ref. Agency.

BY exp. housekpr. (eld. woman,) small adult family, good cook, neat & clean. $50. EX. 3075.

LADY desires cooking in resort, boarding-house or club, in or out of city. Good mgr. DU. 5974.

WOMAN, experienced, able to take complete charge of bachelor's or motherless home. VA. 5780.

FIRST-class cook & housekeeper would like pos. in family; refs. Ph. Inglewood 2563.

REF. lady, comp., hskpr., lady alone, emp. cpl., motherless home. JE. 3968. 2535 E. 57th st. H. P.

NEAT, rel. col. girl, cook noonday meal for bachelor or man & wife. HU. 2356-J.

EXP. woman, genl. housewk. or cooking by day, wk. or mo. Refs. HU. 2919.

GENERAL housework by neat Spanish woman, good cook. Refs. Phone GA. 9002 after 4 p.m.

GIRL wishes work afternoon by week. Good ref. Phone AT. 0665.

COL. COOK, A-1 REFERENCES. HU. 7428-J.

EXPERIENCED MOTHER'S HELPER REFS., REFINED HOME. OX. 7619.

GOOD experienced cook for evening meals or ½ day work. WE. 3824.

EXPER. girl for hswk. & cooking, small fam. adults. MU.0575. Rm. 36.

HOUSEKEEPER for 1 or more adults in medium home. Bonnell. RE. 6431

LIGHT col. woman, neat, refined, des. gen. hswk. HU. 4217-R aft. 6 Sat.

A-1 cook. Specializes in desserts & pastries. Good ref. AT. 5159.

COL. wants day or maid work, apt. or hotel, 10 yrs. Exp. Ref. HU. 3848-J.

EXP. col. girl wishes pos. Gen. hsc. wk. & cooking. Ref. HU. 6296-J.

EXP. German housekpr. & cook. Fond child. Home nite. $5 wk. OL. 6176.

LADY & daughter, care for motherless home. Exp., refs. VA.0045. R.306

LADY, reliable, des. hswk. 4 or 5 hrs. a day, mornings pref. AT. 7840.

EXPER. girl for upstairs work & child's nurse. Ph TH. 2947.

LADY (employed,) reliable, stay with child eves. exch. home. GL.8758 eves.

GEN. hswk., good plain cook, family, adults. Wages $50 mo. MA. 5075.

JAPANESE girl wants pos. in priv. family, hswk. MU. 2876.

REFINED young woman, good cook, housekeeper, small family. AT. 6367.

COMPETENT woman, cook evening meal. Local refs. HU. 1894-M.

INTEL. cook & hskpr., home nites. $15 week. OLympia 6176.

EXP. col. girl wants gen. house work by week. Good cook. HU. 3436-W.

COOK, COMPETENT Stay on place. WE. 6554. Apt. 15.

PRACTICAL nurse, care for invalid. City reference. Ph. VAndike 2543.

A-1 col. cook in Wilshire district. $18 per wk. Ref. Ella Beard. DR. 1460.

GIRL, exp., gen. hswk. Good plain cook. CH. 2499.

MID. aged, refined cap. woman as pract.nurse or comp. to lady.AL.8859

COL. girl wants work, care of children. Can stay nites. Exp. WE.3628.

HOUSEKEEPER for employed people, good cook. Ph. Santa Monica 25760.

REF. col. girl. Cooking or 2nd work. First class refs. RI. 4759

RELIABLE Swedish girl wants position as personal or second maid. AT.6395

MOTHER'S care by child nurse. Expert. S.M. 219-05. Mrs. Williams.

EXP. Swedish cook dnstairs work in town or out. MA. 6215.

COL. working women's club. A-1 cooks, mother's helpers.Apt.parties.HU.0028

COL. 3 yrs. in one pl., exp. cook and housekeeper wants job. HU. 2561.

RELIABLE woman, good cook, neat hskpr. Sm. fam. adults. Ref. RE.6597

WOMAN, white, gd. cook, some hsewk. By wk. No Sun. Home nites.RE.3563

GIRL desires housework eves. in exch. for board and room. OX. 4449.

DOMESTIC hotel, restnt., ranch, male, female. Service Emp. Agc. MU.6894.

Dressmakers, Seamstresses—16-E

DESIGNER of rare ability. Make or remod. coats, dresses, furs. For stout spec. Reas. 4300 Russell. OL. 6520.

SMART gown finished in one day. A-1 designer. $6 day. OL. 8429.

DRESSMAKING, alterations, remodeling, sewing, fitting. $4. VA. 8804.

EXPERIENCED dressmaker, designer, by day, your home. AN. 1573 eves.

GOWNS, ensembles, coats, design to your individuality. Alter. EX. 0341.

SMART dresses, coats. Clever remodeling. Expert. $3.50 daily. DR. 1613.

Professions, Vocations —16-F

YOUNG lady of medium height, good form, wishes modeling. 626 Crystal, Monrovia. Phone Green 693.

CERTIF. teacher, tutor all grades subj. Oral, dram., expressn. AT.9481

Day Work, Laundresses —16-L

EASTER hse. cleaning & laundry work by rel. cap. German woman. Not afraid of wk. Go anywhere. OR.7226

WHITE WOMAN WANTS DAY WORK. WASHING, IRONING, CLEANING. GO ANYWHERE. AT. 6022.

LAUNDRESS, French, A-1 ironer. Day or wk. Your home or mine. Refs. Call GA. 7812 after 6 p.m.

A-1 DAY WORKER, LAUNDRY & CLEANING, 35c HOUR Address E, box 112, Times Office.

SCANDINAVIAN woman, neat & clean, would like to serve your parties or dinners, 75c an hr. RO. 8555.

LAUNDRY—Shirts & silk underwear specialty. Call for. RI. 3008.

COLORED woman wants work by hour or day. DR. 0500.

WHITE girl wants housecleaning, reliable worker, 50c hour. AT. 0254.

HOUSECLEANING, laundry work, exp. white woman, $3.60 day. MA. 2041.

LADY wishes work by day. Can give reference. Phone AT. 6704.

FAMILY wash a specialty. We call & deliv. 4609 S. Figueroa. AX. 4858.

COL. girl wants ½ da. wrk., clean, laundry, etc. Morns. Refs. AX. 1072

A-1 laundress, 1st cl., city ref. Day work or take bndls. home. RI. 1015.

EXPERIENCED white laundress. Will call for & deliver. OX. 8262.

COL. lady, spring cleaning & laundry work, fast worker. HU. 3821-W

REL. white woman, general cleaning by day, $3.25. Refs. CA. 2874.

HOUSEWORK, LAUNDRY, SERVING. Exp., rel. white woman. OL. 0789.

1ST-class col. wants ½ day by wk. or 3 half days. AX. 8796.

EXPERIENCED girl wants general housework ½ or all day. AX.5446.

WOMAN, capable, hswk., forenoons or by hour. Eves. RE. 9257.

EFFICIENT Japanese laundress, your home or mine. DU. 0769.

HOUSECLEANING by hr. and do light laundry or ½ day work. AT. 7136.

JAPANESE lady wants Fri. or Sat. work. OL. 7554.

EXP. col. girl, laundry, clean, cook dinners, lunches, ref. Unif. AT.5606.

DAY work, housework, washing, ironing. Jap. woman. EM.8352. Apt. 5.

WANTED—SITUATIONS—
Male and Female —17

YOUNG, refined, all-around handy man & woman. Can teach Span., care for children, assist hswk., drive car. Individual pos. desired. Rm. & small salary. Loc. refs. RI. 4784.

COUPLE, young, white, American; chauffeur, butler, cook or maid. Competent, experienced. Capable of full charge. Local & Eastern references. GR. 3131. Room 203.

COL. cpl., cook, chauf., serve, $100. Col. cpl., cook, butler, hswk., $115. White cpl., cook, chauf., yard. $150 Mary Scotanus Agencies. OX. 9500.

YO. Ger. cpl. Hung. & Am. cpls. also Yo. Swed. cpl. Am. cpl. Man cook, wife maid. AA1 Domestic Service Agcy., FA. 4957.

EXP. middle-aged couple want a tourist camp or a court to care for; first-class reference, small salary. Address E, box 18, Times Office.

SWEDISH couple, 26-30, wishes position as caretaker or priv. family, plain cook, good driver and handyman. Exp. Go anywh. MU.6850, R.1

POSITION by man & wife, colored. Ref. cook & butler & houseman. Terrace 1218, Pasadena.

EXPERIENCED Swedish couple, man as gardener, chauffeur or butler, wife as cook, refs. AT. 6395.

GIRL as cook, private fam. wk. or ½ day. Couple, col. Want office cleaning morn. or eve. RI. 4026.

AT once, white couples. Cook, chauf., butler, $175-$200 mo. Agency. Santa Monica 24668, OX. 9500.

YOUNG white couple, uniformed chauf. & cook or sec. maid. Reasonable. Phone OX. 2202. Rm. 13.

JAPANESE couple, 1st-class cook, wife maid, small family. Best refs. Matu. VA 4815. 136 Rose st.

EXP. couple, chauffeur and cook, or upstairs maid. Reference. HU. 5517-J

COUPLE cap. of mgng. 1st class apt. hse. Loc. exp. A-1 ref. HO.5002.

WANTED—SITUATIONS—
Male and Female —17

A-1 Col. cpl., chauf. & butler, maid & cook. Refs. LA. 8056.

WANTED—
To Rent

Miscellaneous —18

GENTLEMAN desires rm., private home, separate ent. pref., gar., Hollywood dist. Address H, box 411, Times Branch.

SUNNY room & meals, adult family, by lady, Glassell Park, near E car, permanent if satisfactory. Phone AL. 2416, 7 to 8 evenings only.

WANT loc. for confect., from Grauman's Theater, Clark, 6401 Holly'd Blvd.

RELIABLE couple will care for home of owner during summer absence. Refs. MO. 15307.

HOUSE, unfurn., any good loc., not less than 6 rms. $50. OX. 1681.

APT. wanted. Exch. import. goods, clr. lot, trust deed. 1217½ N. MAIN.

TO LET—ROOMS—
Furnished, Etc.

Furnished —19-A

HILLTOP 4 rooms, bath, garage, 2 double beds, $22, inc. min. gas & electric. Gage street car. Call Monday or Tuesday only. 1000 N. Eastman st., City Terrace. Apt. 2.

CHEERFUL room in beautiful home. Bullock's Wilshire Dist. Twin beds or single. 409 S. Commonwealth. DR. 3940. Gar.

LARGE outside rooms, con. hot water, $3 up. Home cooked meals if des. Real home. U car. 2683 S. HOOVER. AT. 6818.

BACH. apt., sun. pch., drss. rm., bath. Ideal for 2. Lovely surroundings. 2884 Sunset Pl. E. Bullock's Wils.

$4-$5, gentlemen only. Private home, large, sunny, close in. U & W cars. 1947 ESTRELLA. AT. 6175.

LARGE artistic rm., kitchen privileges; piano, trees, swings, real home, close in. Also single. Very reas. EX.9266.

$28—Studio room, extra large fireplace, phone & maid serv. 2380 Scarff St. WE. 7483. V car.

PLEASANT front rm. for bus. person, priv. home, breakfast if des. 5119 Maplewood. S car. HE. 9291.

$2.50 & $3. Large clean light rms. Right downtown. Hot water. Free phone. 501½ Temple st. FA. 9958.

$3.50-$4 wk. Nice clean rms., also hskpg. rms., everything furn., free parking. 115 S. Beaudry.

LG. furn. rm., pv. bath, outside entr. Gar. P car. Pv. home. $25. 1320 Keniston Ave. WH. 6494.

ATTRAC. rm. with dress rm. adj. pch. & shwr. $20. 8218 Sunset Blvd. OX. 2855.

2 LARGE attr. front rms., home comf., owner's priv. res. 2811 Menlo, 1 blk. E. of W. Adams. Vermont.

SUNSET blvd., 6846 Hollyd. Blk. Highland. Outside rm. English env. $20.

LARGE rms., 2 beds, business people, nr. car & bus. 2974 W. 8TH ST.

CLEAN rear rm., priv. entrance, bth., gentleman, $20. 706 S. WILTON.

LOVELY sunny frt. rm., priv. home, gar., ph., L car. 997 S. St. Andrews.

BACHELOR apt. in charming home. $35. 672 S. CORONADO.

LARGE front sun. rm., priv. home & entr. $4.50 N car. 939 S. Ardmore

ATTRACT rm. in private home, priv. bth., gar. $25 mo. 1135 S. Maple Dr.

ROOM in lovely flat for one employed. Conv. loc. Reasonable. WA. 8469.

RM. with priv. bath, beaut. home. $25 mo. 2251 Crenshaw. EM. 7150.

$5 & 6 in lovely Beverly Hills home. 228 S. Palm Dr. OX. 7497.

246 S. New Hampshire, Superior rm. for lady. Priv. flat. WA. 0852.

$15. LGE. front rm., bus blk., suit living & bus. if des. Ph. AT. 9193.

NICELY furn. lge. sunny rm. & gar. $5 wk. 213 N. Burlington. DU. 9394.

$15 MO. Sunny rm., priv. home, business woman. EX. 2568. 162 S. Oxford

2 COZY furn. rms. Priv. home. Ph. Gar. opt. N. of Adams car. OR.0182

$2.50, SMALL front rm., clean & neat. 1020 S. Burlington. EX. 0701.

LOVELY light airy rm., business person, pri. home. 1118 Elden. DU.3872

$5 Lge. frt. rm., priv. hm., gar. opt. W-2-3 cars. 2289 W. 24 st. RO.9522

$30. Front rm. Suit. 2. Priv. porch. Gar. 1645 S. St. Andrews Pl. W car.

845 S. Burlington, beaut. large rm., twin beds, run. water, gar.

LOVELY front rm. Phone, kitchen priv. 1019 S. LAKE. DU. 1746.

ROOM in private home for gentleman. Call OR. 3294.

$3.50, dbl., twin beds, sgls., shwr., cont. h.w. 626 S. Bixel. VA. 5454.

NICELY furn. adj. liv. rm. Priv. bath. Piano, phone, priv. home. VE. 3063.

NEWLY furn. beaut. rm., bath & shower, Wilshire dist. 535 S. OXFORD.

IN Hollywood, very desir. rm., adj. bath, priv. entr. N. of blvd. GR.7621

ROOM with kitchen privileges, $5 week, fine locality. WA. 7716.

$4 WEEK, nice den, garage extra, M & E car. 1730 W. 42 Pl. VE. 2491.

$2.50 UP—243 W. Jeff. Close in singles & housekeeping rms.

Hotel Rooms —19-H

HOTEL PARKWAY S. Coronado st. at 7th. $1 day up. With bath $1.50 up. Specially low rates week or month. DU. 1174.

$9-$10 wk., mo. rts. 100% bth., shwrs.

New—Hotel Traymore 3206 W. 8th St. N car. DU. 7201.

Elk Hotel, 947 W. 6th $1.50 day, $6 wk. up, $13 wk. up. With meals. Sunny, new, steam. Phs.

$1 Huntington Hotel 250R. $5 wk. $20 mo. Right downtown, fine lobby, 24-hr. service. 8th & Main.

$1 Day—El Rey Hotel $4-$10 wk. New 10-story fireproof. 511 E. 6TH STREET. MA. 1561.

$6 WK. All outside rms. Beaut. garden

New Hotel Grauman Homey, lobby.675 N.Kenmore.OL.2191

$1 da. Heart of city $5 wk. 200 rms. 24 hrs. service. Victoria. 7th & Hope. Wilkay, 540 S. Spring.

$1 DAY—MORGAN HOTEL—$5 WK. Right downtown. Quiet, homelike. mod. rms. Spec. rates. 8th at Hope

$6 WK. up. Oakley Hotel. Priv. bath. Frt. rm., twin beds. Beaut. lobby. 4 blks. W. Figueroa. 1400 Oak. P car.

$6 WK. Hotel Cushner. 220 N. Soto. Outside rms., showers, beaut. lobby.

$4 WK. Hotel rms. Bach. apt. $7. Engadine. 10th & Westlake. DR.3100

$3.50 AND up. FUR. ROOMS & APTS. Everything inc. 911 Maple.

Housekeeping Rooms —19-K

LIGHT housekeeping rm., $5 rm., $5 wk. Clean, airy; nr. Mayfair Hotel. 735 Stewart St. WA. 8889.

$3, $3.50, $4. Sun. hskpg. rms. & apts. Cont. h.w., gas, lt., pkg. free. Walk. dist. Adults. 1137 W. 18T. I car.

$4 UP. Dbl. & sgl. apts. & hskpg. rms. Evthg. furn., park. 1500 W. 20 st.

$3, $4.50, lge. rm. & kitchenette, ph., pkg. incl. 1139 W. WASHINGTON

$16. Clean rm., kitchenette, everythg. furn. Parking space. 1851 W. 22 st.

$3 UP, newly furn. Children invited. MAdison 4366. 141 North Olive.

$3.50 wk., hskpg. or sleep. rm., adj. bath, lt., gas, ph. incl. 1012 W. 4 st.

$3 UP. NICE SUNNY RM. 600 E. 23RD ST. AT. 5520.

CLN., beaut., lg. rms., hskpg. priv. Pn. Pkg. Congenial. 223 S. Beaudry ave.

$5 WK. 2 rms., ostfd. Gas & lite free. 1735 W. 16TH. DR. 9269.

$4-$5 wk. 2 rms., auto spc. West R-H car, nr. W'lake. 614 S. Rampart.

TO LET—ROOMS—
And Board —19½

$35—SOUTHERN PINES—$45 Lovely rms., twin beds, running water, 3 baths, dancing, radio, bridge. 643 S. NEW HAMPSHIRE. EX.8153.

$40-$60. REFINED home, beautifully located, attractive meals & every home comfort, garage, near two cars 1817 S. HARVARD BLVD. RO. 6380

SCHOOL or bus. girl, Prot., to give services for rm. & bd. with mother & daughter in home bet. Wilshire & 10th. Ref. RO. 1934.

IF you want a lovely home & excellent table, know I can please you. 265 S. Serrano. WA. 8093.

$45-$50—Lovely single for young bus. person; bridge taught free; best meals. 722 St. Andrews Pl. WA.7684.

ROOM & board for man in private family or for 2 men who will share the same rm. 229 E. 66 st. YO.7044

ST. ANN'S RESTORIUM for aged and convalescents. 2029 W. WASHINGTON. RO. 4108.

REFINED HOME FOR BUS. PEOPLE Excel. meals. Sgls., dbls. Sum. rate "S" car. 223 S. Alexandria. WA.5980

BEAUT. newly furn. frt. dbl. with den. connect. bath. Superior meals for particular people. 957 BEACON.

$6 UP, lge. rm., home cook, pkg., real home, S car. 3711 Avalon blvd. HU. 2910-W.

$50, CHEERFUL cor. rm. next to bath, bkfst. & dinner, young man, priv. home. EM. 3961. 933 S. Gramercy Pl

$9 UP, Holly. dist. Nice quiet home. sgl., dbl., twin beds, ex. meals, home priv. Nr. cars. 1815 N. Gramercy.

PRIVATE HOME, LIBRARY, GR. PIANO, EXCELLENT FOOD, $10 UP EACH. 1017 ELDEN AVE. DU. 2327.

$8.50 up. Beautiful & newly furn. Dbl. rms., twin beds, excellent meals. 619 S. CARONDELET.

REFINED HOME FOR BUS. PEOPLE. Attract. furn., excel. meals. Reas. S car. 223 S. Alexandria. WA. 5980.

$9-$10.50. DBL., also sleep. pch., good fd. S car. 331 S. Ardmore. EX.7413

NICELY furnished room, 2 beds, for couple. 3929 SO. LA SALLE.

NURSE has pleasant sunny rm., bath adj. $50, most any case. UN 9414.

COZY front room for 2, $10 ea. Use of ph. Nr. car. 615 S. Westlake.

$9-$10. sgl. & dbl. for bus. people. 14 meals a week. 966 ARAPAHOE.

EXCELLENT board & room, free prkg. 1801 TOBERMAN. WE. 3974.

1038 Elden ave. Sgl., dbl., with sleep. pch., hm. cook. Every comfort. Reas.

BOARD, room, priv. home, for gent. Gar. Home cook. 337 W. 118th pl.

SUITE FOR 2 OR 3 IN REFINED HOME. REAS. DU. 7014.

PLEASANT home for semi-invalid or eld. person, physician's ref. DU.0679

TO LET—ROOMS—
And Board —19½

$10-$16—CHOICE rooms with excellent meals. Congenial, home-like surroundings. Lge. lobby & grounds. Hotel service. 726 S. Garland. 3 blks. west of Figueroa. H. R. S cars.

$45-$50—Gramercy Club Dbl rm., conn. bth. Hotel serv. Club atmosphere. Exc. meals. Wonderful loc. 556 S. Gramercy Pl., cor. 6th.

ELDERLY people or invalids, you will be glad you came to live with us; real home life, nurse's care, beaut. surroundings. Douglas 8009-J.

$6 UP. Lge. clean rm., home cook, pkg. Real home. S car. 3711 Avalon Blvd.

LOVELY room, well planned meals. S car. 265 S. Serrano. WA. 8093.

$10.50. SMALL sgl. for business person. Gar. S. R cars. 422 S. Alexandria.

PRAC. nurse, care eld. or semi-invalid, priv. home, attent. to diet. CA. 7719

C.S. home, attention if desired; Carthay Circle dist. OR. 2019.

PLEASANT, airy room with meals, ½ blk. W car. 1824 S. Van Ness.RE.4097

502 S. HARVARD. Vac. for business girl in cor. room adj. tile bath.

Rooms, Board for Children—19½-H

WANTED by nurse, mal-nutrition & convalescent children needing special diet & care. Pleasant home & yard. No. Holly. 785.

KIDDIES' HAVEN, 1438 Sunset Blv. Real home for children, fenced yard, playhouse, rm. for parents. MU.8737.

NURSE, small child, undernourished. Scientific diet, sun rm. 1020 W. 69. TH. 1620.

GOOD care children priv. home, scientific diet, games, music, rest. OX.9721

INFANTS—Best of care in beautiful home. Doctor's ref. AN. 7468.

MOTHER'S care, large yd Rm. parents. DU.3371. 134 S. Commonwealth

EXP. care small children, rm. & bd. parent. 1021 Grandview. EX. 2411.

ANNOUNCEMENT

The following subdivision of Rental Columns will enable Times' readers to more quickly locate the place they want to rent.

West and Northwest

Includes all west of Main street and all sections north of Jefferson street—West Adams, Pico Heights.

South and Southwest

Includes all south of Jefferson street and west of Main street—Vermont Square, Manual Arts, Angeles Mesa, Goodyear district, etc.

East and Southeast

Includes all east of Main street and south of Mission Road—Hollenbeck Heights.

North and Northeast

All north of Mission Road and east of Glendale Boulevard. Elysian Park, Highland Park, Lincoln Heights, Garvanza, Glassell Park, Huntington Drive.

TO LET—APARTMENTS—
Furnished

Miscellaneous —21

NEW
DE LUXE APTS.
Ambassador Dist.
CHATEAU LA MARTINE
Normandie & Wilshire
SINGLES, DOUBLES & TRIPLES
SMARTEST IN LOS ANGELES
PHYLENNA PALMER, Manager.
EXPOSITION 1121

$32.50 MONTH Steam-heated apts., big lobby. Fine brick bldg. Near Westlake. Turquoise Apts., 631 S. Bonnie Brae.

CASA LOMA APTS. Beautiful & complete. 3787 Menlo Ave. RE. 0550.

$37.50 LA CRESTA APTS. $55 Singles & dbls. Elec refrig. Gar., light, heat & lndry. included. 2 & 3 cars. 4210 W. ADAMS. EM. 2650.

$40. HILLSDEL APT., 448 S Lake New single furn. Frigidaire, extra inc. at Westlake Pk. H. R. D cars.

$30—433 S. Hope—$35 Large cool apts. 1 blk. to Biltmore

$40 UP, singles, Frig. Maid serv. lights, gas, gd. car serv. 1131 W. Santa Barbara.

$7 WK. up. CORDOVA APTS. 1 wk. free. Ovtf., dr. rm. 416 S. Union av.

$7 WK. up.—CORDOVA APTS. 1 wk. free. Ostf., drs. rm. 416 S. Union ave.

$25-$35. Up. sgl., dbl. Westbrook apt. Stm. heat. 310 S. Alvarado. D car.

$30-$50, sgl., dbl. Cambridge Apt. Incl. lt., gas, ht. 626 S. Bonnie Brae. D car

COR. dbl. Newly furn. Frig., wlk. dis. 1417 Acacia st. Blk. n. 6th-Union.

$35-$65. Sgl., dbl. Stm. heat. Frig. 617 S. Virgil. 3 blks. E. Vermont.

$6 WK. Nice, cosy, clean apts., close in; parking space. 1303 Santee st.

$6 WK. Nice, cosy, clean apts., close in; parking space. 1303 Santee st.

West and Northwest —21-A

2, 3 and 5-ROOM APTS. **GRAMERCY MANOR** 1327 S. GRAMERCY PL. A new, extremely mod. & exclusive apt. home in residential dist. Beaut. front dbl. now available. Free gar.

MT. VERNON APTS. A new 4-story structure offering an extremely high-class service at moderate rentals. ½ blk. from bus & street cars. OL. 9384. 1269 N. Vermont at Fountain.

National Hoover Apts. $40 and Up Singles & Doubles. Beautifully Furnished. OL. 9337. 904 N. HOOVER.

BURLINGTON MANOR 625 S. BURLINGTON. BACHELORS, $30 & UP. Singles, $45 up. Doubles, $65 up. Electric refrig. Gas, lights, heat incl.

$40 220 S. Catalina $40 EDWIN PALLAS APTS. 2 singles. All a high-class tenant could wish. Elevator, roof garden. Maid service. All included. S car.

BELL-MANN APTS. 833 S. Fedora. ½ bl. S. Ambassador. Spacious double apt. homes. Attractive summer rates.

$40—NEW HIGH-CLASS SINGLE apartments. Beautifully furnished. Electric refrigeration. 6c fare on Hollywood cars. 10 min. to Bdwy. 1143 N. Coronado st. DUnk. 3533.

CHEVY CHASE APARTMENTS FINE LOCATION. Rates reasonable. WEEKLY JANITOR SERVICE 1427 ACACIA. Take C or D CAR. Phone DRexel 7212

$8 Wk. Free Rent 1 Wk. Frig., ovstfd., ni-class. Sheldon Apts. 392 LOMA DR., blk. E. Union Dr.

$45 Fansam Apts. $80 301 S. Kenmore, under new mgmt. Mr. and Mrs. Alvin Klotter, Mgrs.

4 R. IN SMALL SELECT APT.-HOUSE NEAR LAFAYETTE & WESTLAKE PK. GOOD TERMS TO PERMANENT DESIRABLE TENANT. WA. 5873.

$55 UP ELLIOTT ARMS Luxuriously furn. or unfurn. 4 rms. Frigid. 240 S. Coronado. H car.

RUTHONIA APTS. Large lux. furn. triples. Extras incl. Summer rates. 341 S. Gramercy Pl.

National Wilshire EXTRA LARGE APTS. $50-$100. Cor. 9th & St. Andrews. FI. 2494.

WEST WILSHIRE APTS. $35 Singles. Frigid., gas & lights incl. 1021 S. Park View. L car.

$50, DOUBLE apt. Large beautiful rms., private ent. Walk. dist. Light, gas, ph. 1 blk. n. of 7th bet. Witmer & Lucas. 1236 INGRAHAM ST.

WILSHIRE MANOR APTS. 654 S. Detroit, nr. Wilshire & La Brea. New, beautifully modern. Bach., Singles, Doubles. $65 to $110.

Wilshire Place Apts. 2892 WEST 7TH STREET Sgls. Dbls. Elec. refrig. Maid service

$35 UP, SUNNY SGL. Frigid., maid serv., gas, lite, linen, inc. Free prk. W car. 1750 LONGWOOD.

$7 WK., 2 rms. & kit'ette, 1st floor; gas, light, ph., gar. if des. Nr. Figueroa. W & U cars. 1976 Bonsallo.

CLEANEST, cheapest apts. in town, $24, 2, 3, U cars. CYPRESS, 2204 S. Hoover.

COPELAND, charming newly dec. sgls., quiet, cool, airy, very close in. $35, incl. extras. 1231 W. 4TH ST.

$32.50. Sgls., gas, lites incl. Tile & shw. Quiet loc.1340 S.Westlake. P car

$35-$40. Large singles, gas, lite incl. Wil. dist. 1100 S Berendo LVP cars

$6.50 weekly. Nicely furn. Lg. rms., parking, ex. inc. 2813 S. FLOWER.

$35 SGL., ovstft. Lgt., gas, ph., gar. incld. W car. 1805 S. OXFORD.

3 ROOMS, beaut. dbl., $40. Frigid., extra bed. 1810 MAGNOLIA AVE.

4 RMS., overstuffed, desirable, garage, $28. 628 W. 27TH ST.

$3 UP, hskpg. rms., clean, new rugs, close in. 726 W. 11th st. L car.

133 N. KENMORE, 3-R. upper, garage. Gas range, dinette set, h. wat. Frig.

SINGLE apt. Up-to-the-minute. PHONE NO. 7884.

$25 TO $35. YULE APTS. Steam heat, overstfd., elev., lobby. 1243 W. 6th.

$30—3 sunny rms., bath & sleep pch. Gar. opt. 1029 W. 23 ST. AT. 8729.

$35—NEW JUANITA APTS.—$40 Beau. lg. sgls., frig., exts. 1082 W. 30

TO LET—APARTMENTS—
Furnished

West and Northwest —21-A

WHY NOT BE COMFORTABLE? Westwood Village Model Apartment center near Wilshire Blvd. between the city & the sea. (10 degrees cooler in summer than L.A. proper.) Offers a SWIM BEFORE BREAKFAST 30-min. drive to 7th & Broadway PLAY GOLF FREE Enjoy the summer evenings on our 18-hole course. (2 games per week free.) Free tennis court. Free children's playground. Special rates for saddle horses. Furnished apts. from $55, incl. everything. All new—never occupied. Drive out Wilshire or Santa Monica Blvd. to JANSS INV. CORPORATION office, 1081 Westwood Boulevard. OX. 1137.

"LA SEGOVIA" WILSHIRE'S MOST EXCLUSIVE AND ULTRA MODERN APT. SUBTERRANEAN GARAGE SERVICE DE LUXE SINGLES, 3 AND 4-ROOM APTS. NOW AVAILABLE 849 S. Gramercy Dr. MRS. L. W. REITZ, MGR.

NOW OPENED **ST. GERMAIN** Wilshire's most exclusive apartment house. Fireproof, soundproof. 24-hour garage and switchboard service. Singles, $125. Doubles, $175 up. 900 SOUTH SERRANO DUnkirk 7134.

Benjamin Franklin 512 S. HOBART BLVD. NEW 7-STORY CLASS A BLDG. LUXURIOUSLY FURNISHED GARAGE & SWITCHBOARD Steam Heat. SINGLES. DOUBLES. MRS. E. S. ROBERTSON, MGR.

CLOVER ARMS APTS. 353 S. CLOVERDALE. OR. 2778. 2 BLKS. WEST OF LA BREA SUMMER RATES $55 UP New, beaut. furn., dbl. apts., real bedroom with twin or double beds, elec. refrig., gas lights, phone & maid service inclu. Wilshire dist. Car and bus service.

THE WINDSOR APARTMENT HOTEL Catalina at 7th St. DU. 7247. ½ block to Ambassador Single and Double Apts. Beautifully furnished to suit the most discriminating Complete Hotel Service Dining Room & Commissary

NOW OPEN **THE PALM HOUSE** $75-$100—DOUBLES $40—BACHELORS $65—SINGLES We invite your inspection of Hollywood's newest apartment home. Featuring comfort & elegance without extravagance. OL. 9578. 1644 WINONA BLVD.

$60 $65 LARGE DOUBLES JUST COMPL. BEAUT. FURN. GAS, LITES, ELEC. REFRIG. & WKLY. MAID SERV. INCL. 1344 S. DUNSMUIR. WY. 6118 & 1465 S. SHENANDOAH. CR. 6254.

LE CHATEAU 520 S. SERRANO. R CAR. De luxe single corner apt. Beamed ceiling, fireplace and large breakfast room. Beautiful Italian carved furniture. EX.7961.

MARIPOSA ARMS $50.00 TO $90.00 Church, school, car, stores, etc. Apts. where refinement and homelike atmosphere prevails. No wild parties tolerated. We will appreciate your inquiry. 241 S. MARIPOSA. "S" CAR.

THE CASSANDRA 435 S. Alexandria. R-S car. Large, luxuriously furnished, triples, doubles & singles. Ambassador dist.

$37.50 UP—NEW BLDG. CLOSE IN **Elec. Refrigeration** Modern in every respect. Lite, gas, parking, wkly. serv. Ph. serv. incl. KIORA, MULVEY, ALVERSTONE APTS., 437-41-43 S. Hartford ave. C-D cars; 6 blks. west Figueroa.

1332 SOUTH HOPE New Class A apt.-home, delightful sgls. & dbls., $50, $60, $65, $75 up. All xtrs incl. Close to evthg. dntn. Supreme comfort. Make this your home NOW.

El Patio Apartments 114 South New Hampshire Beautifully furnished double apts. with bedroom and dinette. Sun bath booths on roof. Refined atmosphere.

VILLA NOVA 2651 ELLENDALE PLACE 2 blks. E. of Vermont, ½ blk. so. of Adams, new, beautifully furn. apts. One 1st and one 2nd floor doubles.

$40 Uptown Arms $65 Right downtown, modern newly decorated apartments, walking distance of business center. 1810 W. 12TH. EX. 9315.

$40 The Aldershot $50 Singles, clean & quiet, homelike surroundings. Frigidaire. All extras included except phone. S car & Beverly bus. 147 S. NORMANDIE.

WILSHIRE'S FINEST New 3-rm. upper, beaut. furn. $65, inc. daily maid ser. Elec. ref., etc. HELEN-EDDY APTS. 1352 SO. DUNSMUIR WH. 9291.

THE FLEMING IN HEART OF WILSHIRE DIST. Extra large sgls. & dbls. $60-$110. A real home of refinement. 764 S. Normandie cor. 8th st. EX. 4659.

MILLMAR APTS. 510 S. KENMORE. R CAR. 2 blocks Ambassador Hotel. Beautiful singles, doubles and bachelors. Extra large closet space.

$47.50 Up—Just Open Willest Apts. Beaut. furn. dbls., sgls. & bach. Elec refrig., elev. 1180 W. 39TH ST.

THE TRAYMORE 523 SO. RAMPART BLVD. Sgls & dbls. All modern conveniences Private park (or garden.) Reas. rates. 3 min. car & bus serv.

Natalina Arms Apt. Hotel 1833 W. 5th, cor. Bonnie Brae. New bldg., sgls., dbls. & bach. Frig. Sunshine, air, wkly. rates. D car.

SUN RAY VILLA Modernistic single and double. Beautiful sun rm. & roof garden. 836 S. HARVARD BLVD. DU.1810.

$55 Up—Fairhaven Apts. 238 S. MARIPOSA. "S" CAR Desirable singles & dbls. Ultra mod. Frigid. Nr. Ambassador. EX. 7756.

BONNIE LEE APTS. 840 SO. HOBART BLVD. Dbls., $75 up. Frig., real steam heat. 24-hr. S. board serv. Ph. FI. 2181

New Library Apts. Opposite new library on Flower. Very close in. Strictly first-class. 519 S. FLOWER. MA. 6363.

WILSHIRE DISTRICT 3 large clean rms., lights, gas, phone and maid service incl. $55. 3807 W. 6TH ST., CORNER HOBART

717 S. CARONDELET Singles & doubles, all modern, attractively furn., elec. refrig. & extras incl., Wilshire-Westlake dist.

PICARDY APTS. 109 S. NORMANDIE. S car. Beautiful New Singles & Doubles Twin beds. Excellent service.

MARIPOSA LODGE Unique apts., real bedrm., beautiful gardens, miniature golf, refrig., serv. $55 & up. 1014½ N. Mariposa.

BEAUTIFUL LARGE DBLES. $125 UP

SHELDRAKE APTS. Twin bed singles $65 up. Phone incl. 511 S. Oxford. R car. EX. 5458.

BRAND NEW DE LUXE DBLS. Quiet, beaut. furn., col. tile kitchen & wainscoted baths, refrig., service inc. H car. $60. 512 N. ALEXANDRIA.

$45—SINGLES—$55 Few twin beds, completely modern. Western bus, 2 & 3 cars. Gar. $5. STACKO APTS., 2500 SO. HOBART.

$45—THE YORK—$85 Beautifully fr. large sunny singles & dbls. Everything inc. Daily, wkly ser. Summer rate. 688 Shatto Pl.

WILSHIRE DIST. Attract. well furn. front dbl. apt. Reduced rates. Gar. 617 S. Westmoreland Ave.

$35 & UP. ½ block to Westlake Park. R. H & D cars. Home atmosphere. Light service. 456 S. LAKE.

BERENDO ST., 209 N. Artistic dbl., landscaped terrace entrance, gas, lights, Frigidaire. Adults. WA. 5103.

4 TO 6 MONTHS. BEAUTIFULLY FURN. 3-R. APT. IN THE EL ROYAL. COMPLETE SERVICE. HE. 9517.

YNG. ref. girl wishes to share mod. apt. with girl. Reas. DU. 6752.

$35-$40. Large singles. Gas, lite incl. Wil. dist. 1100 S. Berendo. LVP cars

SGL. apts., close in, $25 & $35. 3217 Larissa Dr. ½ blk. S. Sunset. OL.5167

TO LET—APARTMENTS—
Furnished

West and Northwest —21-A

THE ARGONNE Lovely new single & double apts. with a real home atmosphere. Panel walls, full tile baths. Large closets. All Extras Included. Singles $65 up. Doubles $105 up. 835 S. OXFORD Just south of Wilshire.

NOW READY 4, 5 AND 6 ROOMS DAILY MAID SERVICE EVERY APT. A COMPLETE HOME ELEGANTLY FURNISHED **Ambassador Terrace** 750 S. MARIPOSA. DR. 9404.

COFFIELD MANOR 2700 SAN MARINO ST. 2 blocks east of Vermont. Large furnished singles $60 to $70. Doubles $90 to $110. Hotel rms. $40 up. All modern. Select character. Conv. transportation, quiet location.

$3.50 UP—FURNISHED ROOMS—$5.00 up, furnished apts. 141 N. GRAND

$45 FRONT DOUBLE O'stf. Mod. 629 S. Burlington, nr. 6.

Sgls. $25 Up. Downtown WALGROVE, 427 S. FIGUEROA.

$35 up. VASSAR ARMS. Sgls., Frig., pkg. 2529 W. 4th, near Coronado.

NEW single & dble. 121 N. SWALL DR., Bev. Hills. ½ blk. N. Wilshire.

$35-$40, new lg., Frigid., gas, light, 2, 3, P cars. 1410 S. Bonnie Brae.

CHOICE APT. 3 rms., real bedrm., 2 bds. $40. 619 N. Kenmore. MO.13574

Hollywood —21-W

THE HASONIA CLASS "A" Are you looking for a permanent home near the hills with all the conveniences of a real summer home? You will find a most beautifully furnished roof garden, rose garden with swings, tennis court, garage, awnings, 24-hr. service, steam heat, sound and fireproof doubles, 4-room suite, corner, now available. 5640 FRANKLIN AVE. HO. 1161. ELENA HIXSON, Manager.

Exquisite 2-Bath Dbls. AVAILABLE IN THE **CASTLE-ARGYLE** Twin beds in bedroom & twin wall beds in living room, private veranda. GARAGE—CLASS A COMMISSARY Two blocks from corner of Hollywood Blvd. & Vine St. 1919 N. Argyle. HO. 2143. Mrs. Blanch Bryson, Mgr.

FOR those who demand refined, beautiful and unusual surroundings, WE OFFER **SOMERSET APT. $65 UP** IN HOLLYWOOD 24-HOUR SERVICE. UNEXCELLED BACHELOR APTS. FREE LIGHTS, GAS, GARAGE, PRIVATE PARK. SUN BATH BOOTHS ON ROOF 6075 FRANKLIN AVE. HE. 4161.

THE KENSINGTON AT 1825 NO. KINGSLEY LUXURY, SAFETY, ECONOMY In a Class A bldg. with garage. Superbly located between Hollywood Blvd. & Franklin, gorgeously furnished by Barker Bros. in the smart new modernistic motif. Sgls. at $70 up, inc. garage. Mrs. Lindsey, Mgr. HO. 8014.

$47.50. THE NEW VALVENIA. $62.50 **1845 N. GRAMERCY PL.** 2 blks. W. of Western, bet. Franklin and Hollywood Blvd. Lge. elegantly furn. sgls. incl. gas, light, linen, Friz. & service, comfort, freedom, happiness. Magnif. view. LIVE IN BEAUTIFUL HOLLYWOOD

LA PYRENEES APTS. 1939 N. Kenmore (close in—in the woods.) Priv. balconies. New 4-rm. HOMES DE LUXE. Beaut. furn. Sep. shwrs. Elec. ranges, heating. Frig. Class A gar. All serv. incl. Judge its value. Mrs. Peeler, Mgr. NO.6522

Kathryn Apts. Summer rates. 4 street car lines. Practically new and entirely modern. Phone for details. NO. 5330. 4408 LOCKWOOD

LA BELLE TOUR 6200 FRANKLIN AVENUE Triples, doubles, singles. Furnished French period. $125 to $400, incl. maid service, gar., steam heat, 24-hr. switchboard service.

CLIFFWOOD APTS. In Central Hollywood. Ex. large rms. Showers, elec. refrig., steam heat, elevator. Singles $65 up. Double, $100 up. All extras included. 1843 N. CHEROKEE AVE. GL. 8003.

NOW OPENING **HAMPSHIRE MANOR** Most modern and complete apartment homes. Reasonable rates. 1172 N. New Hampshire. NO. 4740.

NIRVANA APTS. Spacious singles and doubles Twin beds, large dinettes. Real homes, 24-hour service. 1775 Orange Dr., near Franklin

BLACKBURN APTS. BEST IN HOLLYWOOD 24-hr. switchboard, md. serv., soft water, Frigid. Sgls., dbls., 2 baths. 1805 N. Wilcox, cor. Yucca. GR.5151

TOLUCA PARK APARTMENTS Spacious singles, dbls. & bach., ultra modern, incl. service, gas & lts., etc. at $40 up. ½ mi. due No. Universal Picture Studios at 4238 Cahuenga. Phone No. Holly. 3846.

EL CAPITAN APTS. 5737 FRANKLIN AVE. GR. 9497. Spacious doubles, attractively furn. All extras incl. Reasonable rates.

FERNDALE MANOR Large singles, beautifully furn. Home-like atmosphere. Mod. $45 up. 1216 NO. EDGEMONT. C CAR.

DELIGHTFULLY cool furn. sgls. Frig., extras incl. Reduced to $50. **THE BRONSONIA** 1933 N. Bronson, nr. cars & shops.

$62.50 Hartley Apts. $65 Large, attract. dbl. apts., elec., refrig. All extras incl. Sunset bus. 1427 NORTH KINGSLEY DRIVE

THE BRONSONIA Reduced to $50. Singles, extras incl Near cars & shops. 1933 N. Bronson

EXQUIS. furn. studio apt., Oriental rugs, 17-ft. beam ceil; open stair to bedrm. Real fireplace, elec. ref. Gar. $125. 1160 N. Curson. DR. 3705.

$35—Large sunny beautiful—$50 **The Garfield—Hollywood** 1823 GARFIELD PLACE

$75. 4-ROOM DE LUXE HOME APTS. Large new beaut. furn. apts. Frigid., unit heat. Service. Nr. mkts. & cars 1107 HACIENDA PL. CR. 6913.

$30. UP. THE WILLOWBROOK Nicely furn. Excel. loc. Nr. Sta. Mon. & Vermont. 1003 N. New Hampshire.

AMOR ARMS. 1759 Orchid. Heart of Hollywood. Sgls., dbls., triples & bachelors. Summer rates. HO. 7173.

BEAUTIFUL SINGLE & double apts. furn. or unfurn. 5323 Monroe st. HO. 3760, nr. Western ave. cars.

LARGE 4-RM. SUITE Jan. serv. Frig. 1226 N. Havenhurst.

ATTRACTIVE DOUBLES, $67.50 SABLE APTS. 5813 VIRGINIA AVE.

$100—5-ROOM HOLLYWOOD APT HOME. Frigidaire. Cool in summer. 1131 LODI PLACE. HE. 5838.

$32.50. LARGE SINGLE APT. 5347 MONROE. S CAR.

$40, SINGLES, good transportation. 1423 N. Martel, nr. Sunset. GL.5204.

$30. $35. Newly furn. airy singles, off Santa Monica Blvd. 1106 Gower.

BEAUTIFUL, clean 2-rm. lower duplex. $35 with garage. GL. 0338.

DOUBLES, furn. & unfurn. All conv. 962 N. WILTON PLACE. HE 8469.

$45, LARGE double. Frigidaire. 1016 N. Heliotrope, near Santa Monica.

HOLLYWD. sun., lite, $9 wk. A-1 apt. nr. blvd. 1648 N. Kingsley Drive.

DBL. & sgl. at 1526 Rosalia Rd. $45 for dbl. $35 sgl. New management.

BEAUTIFUL NEW 4-rm. apt., garage, $55. 925 W. KNOLL DR. OX. 6853.

South and Southwest —21-B

MATCH THIS—$40 New Pillow arms, sleepy hollow overstuff., elec. refrig., showers, linen laundered, maid serv., pkg. space. NEW PHILOW MANOR P car & Figueroa bus. 532 W. 50 st.

$45—ALINE Apts. NEW Frigid. Most beautiful st. in L.A. Artist'ly furn. 1051 BROWNING BLVD. nr. Santa Barbara & Vermont. E-M-U-V cars.

PARKER APTS., JUST OPENED. Ultra modern singles, doubles & bachelor apts. 1847 W. Florence, just west of Western.

$45 EDGEPARK APTS. $55 New Span. ultra mod., Frigid. E. M. P cars. 3977 Menlo, nr. Expo. Prk.

$35—LUXUR. bach. apt., daily ser. Nr. golf course, cars, park. 4201 7th av.

$35 UP. Cosy sgls., dbls., new, mod., ovstfd. Frig. M car. 1448 W. 46 St.

$32-$37, Elec. refrig. Carol Arms. Sunny so. Gar. $5. 3855 S. FLOWER.

$50—4-R. frt. upper, priv. balcony, beau. place, gar., adlts. 714 W. 47 st.

$35, SGL. O'stf. Tile feat., gar., gas & lt. incl. S & U car. 932 W. 74 St.

$25—2 FRONT rms., gas, lights, ph. & garage incl. 1357 W. 37TH PL.

East and Southeast —21-C

$4 & $6. Lg. sun. bach. & sgls. Nicely furn. S car. 604 E. 35th st.

North and Northeast —21-F

2 & 3 RMS. $25-$35. 1949 E. 4th St. Hollenbeck Park Apts. AN. 6039.

TO LET—APARTMENTS—
Unfurnished —21½

UPPER & lower singles. $25. incl. Frigid. & hot water. 1047 Hyperion.

TO LET—APARTMENTS—
Unfurnished —21½

MOST UNUSUAL NEW 4-ROOM APARTMENTS Individual—Beautifully decorated. Unit heat.—Electric refrigeration. Dishwashers—Yellow carline. $60 and up. 226-228 SO. POINSETTIA PL. OR. 4566.

EL MIRADOR JUST OPENED Hollywood's newest unf. apt. homes. Spacious 3, 4, 5-rm. suites & 1 6-rm roof bungalow. Bedrms. ea. with bath; steam heat; subterr. gar. 1302 N. SWEETZER AVE. Drive West on Sunset or Santa Monica Blvd. to 8300 block to reach Sweetzer.

CHATEAU LORRAINE Hollywood-Hancock Park Dist. Ultra mod., cozy, distinctive apt. homes. Rich paneled walls, fireplcs. 4 rms. & dinette, gar. $100-$110. 421 NO. SYCAMORE. WY. 2910.

CASA DEL BEACHWOOD APTS. 2-3-4 rms., new, $57.50 up. Open fireplace, elec. range, heat, refrig. included. Tile bath, stall shr. 640 N. BEACHWOOD. HO. 7642.

CASA RITA 335 N. HELIOTROPE. OL. 0723. Beaut. unf. Span. court, dble. apts. JUST OPENED, $55 UP. H CAR.

BEAUTIFUL NEW FRONT CORNER apt. 2 bedrms., liv. rm., kitch. & dinette, patio, beam ceiling, fireplace, gar. Maid service. 363 N. Sycamore, corner Oakwood. OR. 0482.

EL MONTALVO So. Mariposa ave., cor. 2nd. Dignified, high class 2 to 5-rm. apts.

4-ROOM apartments in Hollywoodland. Elec. refrig. $45 & $55. Bus service at door. 2697 Beachwood Dr. HO. 1344 or HO. 2070.

PALATIAL apts. at a sacrifice, 2496 Silver-Ridge ave. Open from 9 a.m. to 4 p.m. for inspection.

$37.50 to $45. HOME COMFORTS. New 3-rm. apts., Frigid., pkg. Bev. bus. 318 N. Sierra Bonita. WH. 1803

3-RM. modern upper, 4 exposures, built-in bed, shower, garage, $40. 311½ S. Hoover, nr. H car. DU.1873

$37.50 to $45. HOME COMFORTS. New 3-rm. apts., Frigid., pkg. Bev. bus. 318 N. Sierra Bonita. WH. 1803.

LGE. MOD. dbl. Frig. Gar. $65. Wils. dist. 834 S. Orange Grove. OR.9080

$50-$55. New mod. 3-rm. apts. Adults. Inc. gar. 900 S. ORANGE GROVE.

5-RM. apt., upper So. New, up-to-date. Unit ht., Frig. 1127 S. Maple Dr.

100 N. SYCAMORE. NEW, MODERN 3-ROOM APT. APPLY APT. 20.

3-ROOM DOUBLE IN COURT $25. 4220 Normal ave. MO. 12503

$25 Lov. exclusive. Gar. Apt. 3 rms. You'll enjoy it. 7927 Waring.

$45 FRONT, Wilsh.-La Brea dist., inc. h. wat. Frig., gar. 738 S. Spaulding

BRAND new singles, dbls. & 4 rms., unfurn. Every mod. conv. 3963 W. 7.

TO LET—FLATS—
Furnished

West and Northwest —22-A

6-R. apt. Min. golf. Carpets & drapes incl. Rfrg. Gar. 1014 3-4 N.Mariposa

5-RM. so. corner, (Chatsworth Terrace,) attr. furn. 14 outside windows. Exceptional. Westlake dist. Gar. 962 Parkview, corner W. 10th.

5 RMS., beaut. furn., 2 bedrms., twin beds, elec. refrig., unit heat, gar. $60. Spaulding ave., ½ blk. from Melrose. Call owner, OX. 1848.

5-RM., compl. & newly furn., tile kitch., bath, shower, elec. refrig. Gar. $70. 352 S. Orlando. CR. 8499.

5 large rooms, 2 bedrooms, lower south, $65. Modern, well located. 810 So. Berendo. OR. 3113. N car.

5 ROOMS, university dist. New & colorfully furnished, imported rugs, summer rates. 1005 NO. BERENDO.

5 LGE. rms. $90. Very homelike, radio, ostfd., 3 beds. 141 S. Oakhurst Dr. CR. 9929.

5-RM. upper duplex, 2 bedrms., $55. Medinnis, 4225 W. Washington. EM. 7496.

5-RM. lower south, beautifully furn., elec. refrig. 325 S. RENO. H car.

5-RM., Wilshire dist., twin beds, piano, elec. ref. Gar. 108 S. Kenmore.

5 RM., 2 bdrms. 15 min. Bdwy. Term. 134 S. Coronado. DR.0428. FI.3738

5-RM. mod., compl. furn., 3 carlines, close in. 451 S. NEW HAMPSHIRE.

5-RM. $45. Up. So. Lovely ostfd. Gar. 646 N. Berendo, nr. Melrose.

5-R., $50, near Crenshaw & Adams. 4026 MONTCLAIR. DR. 1629.

5 CHEERY rms., 2 bedrms., twin beds. $60. 2874 Leeward. S car to Hoover.

5R. Attr. Unit ht., Frigid. Gar. 138 N. Almont Dr. Bev. Hills. CR. 9898.

5-RM. lwr., S. dup. & sl. sun pch. Elec. Ref. Yd., gar. 117 N. Berendo

4 RM. COSY HOME Bkfst. rm., ex. wall bed. BEAUT. FURN. Baby gr. piano, oriental rugs, lovely drapes, lamps. Delightful veranda furn. orange & black wicker. Cls. in, etc. Cor. 3 & Hoover bet. Rampart & Verm't. 314 S. Hoover.

4-RM. & bath. Magnificently furn. Beaut. surroundings. Refined, quiet dist.; ½ blk. W car or red car. 1767 S. Westmoreland Blvd. Open for inspec. 9 to 5. Ph. Pinn. TR. 7233.

4 Rms. Beaut. Furn. $90 Gas, steam heat, elec. refrig. Gar. 1401 Alvarado Terrace. EX. 4233.

4 & 3 rms. up., lge., cool, sun. rms., new, mod. 12th mo. free. Nr. red & yel. cars. Grand view of Hollywood foothills to ocean. 4565 Venice Blv.

4-RM. So. lower cor., drapes, linens, vacuum, mahogany dining & bedrm. set. Near Westn. Reas. 2146 La Salle

4-RM. beaut. furn. flat, upper north, 3-pc. ovstfd. set, twin beds, extra bed, gar. 417 N. Normandie ave.

4-RM. neat furn., clean, $50. Furnace ht., gar. 1816 W. 11TH ST.

4 lge. rms., new dec., ex. bed. $50. Gar. opt. 1042 N. Kingsley Dr. HO. 2048

3-R. nicely furn. for couple, gar. $50. Wilshire dist. 146 N. Wilton Pl.

3-RM. attr. furn. Adults. Gar. $50. Wilsh. dist. 146 N. Wilton Pl.

3-RM. & gar. Neat, clean, close in. $30. 345 Patton st. FA. 5830.

FREE RENTAL LIST We will quickly find the place you want at the price you want to pay. Wilshire, Hollywood, Los Feliz and Beverly Hills. THE FRANK MELINE CO. 6th at Alexandria DUnkirk 2680

BEV. HILLS DIST. $65. Beautiful 5-r. up. duplex, sz. beds, gar. 140 S. Swall Dr. (1½ blk. so. of Beverly Blvd.) VE. 3731.

$50, 4-R. beaut. furn., ext. wall bed ½ blk. W car. Shop.dist.Gar.AT.5981

$45, 4-RM. beaut. fur., o'stf. Ex. bed. Gar. Holly'd car. 1145½ N. Coronado

Hollywood —22-W

5-R. ATTR. furn. nr. Vine, Holly. Blv. 1821 N. Argyle. HE. 2757. GR. 2909.

5-R. $52.50. 2 bdr., ostfd., real firepl., garden. 1601 N. Kingsley. HO. 2472.

4-RM. south, large & beautifully furnished, master bedroom & extra bed, Frigidaire. 1954 Argyle, north of Franklin.

4 ROOMS, $45. New, overstuffed, 2 beds. 656 N. Sweetzer, near Melrose.

South and Southwest —22-B

5 RMS., $50. Upr., tile in bath &kit. Gar. 3918½ S. Figueroa. Ex. Park

4-RM., $35. New loc. Overstuffed, private bedroom, sleep. pch. & blt.-in bed. 1945½ Magnolia. RE. 6245.

$45—NEWLY furn. stucco; lge. flat, 3 beds; inclu. gas, lights, janitor serv., auto pkg. 1025 W. 38th st. RE. 3223.

$30—4 RMS., 2 beds, nr. U.S.C. U. J. V cars. 1025 W. 35th st. Adults.

TO LET—FLATS—
Unfurnished

West and Northwest —23-A

6-RM., $70. 3 bedrms., 2 baths, newly dec., front & back porch, storerm., gar. No dogs. 363 S. BERENDO.

6-ROOM all lower large, light & sun. ½ blk. to Sunset car, close in. $45. DU. 6989. 1023 Coronado Terrace.

6-RM. upper duplex, 3 bedrms., 2 baths, garage. 452 S. Wilton Place.

6 RMS. 3 bedrms., up. so. Gar. Janitor serv. 1251 4th ave. RO. 9024.

6 or 5 rms., Frigid., unit ht., gar., lowers, so. 115 S. NEW HAMPSHIRE

6-ROOM, 2 baths, elec. ref., gar. After 2 p.m. 454 S. BERENDO.

5 RMS., unit heat, electric refrigerator, new, adults only. Block from yellow car & markets. 2008 So. Longwood. Phone TU. 6939.

5-RM. attrac. sunny upper & lower, 2 bedrooms, large dressing-rm., newly dec., nr. stores & cars. Reas. Cor. Washington & 6th av. WA. 0344.

5 LGE. RMS. & BKFST. NK., upper flat, hand-painted walls, tile bath & shower. GEN. ELEC. REFRIG. Gar. opt. 151½ S. BERENDO.

5-R. unusually attrac., ultra mod., 21-ft. liv. rm., velour drapes. $67.50. 418 N. GENESEE. DU. 7624.

5-RM. NEW SUNNY FLAT Everything conv. Near 3 cars & bus. 1684 S. HOBART. RO. 4094.

5-R. very attrac., tile bath & shower. Gar. $50. Adults. Fine location. 1615 CIMARRON. RO. 6330.

5 LARGE rooms, unit heat, electric refrigeration, garage. No children. 447 N. OGDEN DR. OR. 4566.

5-RM. NEW SPANISH UNIT HT., FRIGIDAIRE, GARAGE. 1720 S. WESTMORELAND.

5-R. $50-$55, new lwr., upr., u. heat. Ultramod. Rent start May 1st. Adlts. 1139 Rexford Dr., B. H. OX. 9884.

5-RM. upper. Frigid. Gar. 834 N. Huntley Dr. nr. Bev. Hills. HO. 1194.

5-RM. upr. S. Tile shower, balcony Adults. 434 S. Norton. WA. 9468.

5 & 4-RM. $40-$35. INCLU. ELEC. REFRIG. & HOT WATER. WA. 0014

5 LG. rms. for discriminating people. Unit heat. Frigid. 207 S. Catalina.

5 LGE. RMS. $50 up incl. gar., elec. refr. New bldg. 321 N. Sierra Bonita

TO LET—FLATS—
Unfurnished

West and Northwest —23-A

5 RMS., $60. Excel. cond., fine loc. Wilshire dis. Refrig. Gar. WA. 7121.

4-RM., $27, ext. bed, dress. rm., light, pleasant. W. V cars. 1756 W. 20 St.

5 LGE. rms., $75. New Span. Quiet res. street. 749 S. Ogden. OR. 4967.

5-ROOM upper, sleeping porch, garage. H car. 630 N. Kenmore.

5 ATTR. rms. Frig., gar. $50. Nr. car. st. 1457 S. Cloverdale. TH.1631

4 RM. WILSHIRE DIST. Sleeping porch, new dec., bkf. nook, extra wall bed, entrance hall and drapes furn. 316½ S. HOOVER. Between Rampart and Vermont.

4 rm. & bath, many windows. Beaut. patio. ½ block W or red car. 1769 S. Westmoreland Blvd. Open inspec. 9 to 5. Call Pinn. TR. 7233.

4-ROOM flat, $35. Newly decorated. Walking distance from town. 1419½ W. 11th St. Owner, 727 S. Spring St. TR. 0901.

4 RMS. each, sunny, new dec. One 2399 W. 22 st. Other 1102 West Blv. Only $35. Owner there 12 to 5. Gar.

4 LARGE RMS., extra bed, bkfst. nk. EVERYTHING MOD. 5c car. 1320 GLENDALE BLVD., at Sunset.

4 ROOMS, NEWLY DECORATED, ex. bed, tile sink, gar. ½ blk. V car. Adults. $32.50. 1573½ W. 22nd St.

4-RM. modern, cool, pleasant, A-1 condition. Frigidaire. $40-$47.50. 424 N. Curson. Morris. PL. 2341.

4-R. beaut., exclu., very modern. bk. rm. Frigidaire, gar. Near Westlake Park. 255½ S. Carondelet. DU.6137.

4 ROOMS tile bath, gas range, extra bed, garage, ½ block V car. Adults. $35. 1447½ W. 27TH ST.

4-RM. LOWER, new dec. Ex. bed, dress. rm., tile bath, kitch., gar. 1536 4TH AVE.

4-RM. $40, tile bath & kitch. Frig. 1337-1337½ Cloverdale av. MU.0724

4-R. studio flat. Wilshire-Westlake dist. Quiet, refined. MO. 10721.

4 RMS., lower, newly decorated, free parking. $30. 1427 S. Kenmore.

4-RM. & sun rm., like new. 2326 S. La Brea. $37.50. OR.3404. VE.1116.

4-RM. $37.50 & sleeping porch, gar. Close in. 1818 W. 11TH ST.

4 RMS. $20. Just refin. Close in. 1125-27 COLTON. FA. 5452.

4-R., new $40, 2 bedr., Frigid., gar., shwr. 2214 Marvin nr. Washington

4-R., $40. New. dec. Blk. J. Col., schl. & crs. Jan. serv. 4512½ Willowbrook

4 RMS., newly dec., sun pch., garage, $35. 2002 7TH AVE. EM. 3166.

3 & 4 RMS. all outside view, wood. fl. rms. Bed, range, $40 up. Jan. serv. 2315 W. 12, cor. Elden. DR. 8339.

3 RMS., NEW, UNIT HEAT, FRIGIDAIRE, FAIRFAX DIST. $40. 356 N. SPAULDING. OR. 4478.

3-RM. unfurnished flat, elec. refrig., $30. N.W. section, good elevation, quiet location. Modern. Phone DR. 7845 or call at 1433 MOHAWK.

3 RMS. New. Dinette, elec. refrig., hot water. 8 mins. downtown. Near stores, C car, bus. $45 per mo. 153 N. ROSEMONT. WA. 1474.

3 RMS., glass sun porch, 2 beds; ivory, $30. Nr. Vermont. 2717 W. 9th st.

3-RM. sunny flat, garage, $35, fine view. 1811 Edgecliff Dr. OL. 6525.

3-RM. mod., dress. rm. & gar. $30. 1850 Redondo Blvd. WH. 5484.

3-RM. elec. refrig. Gas. hot water free. $35. 1303 Cloverdale. WY. 5157.

PHONE YOUR WANT ADS TO THE TIMES. NO CREDIT ARRANGEMENTS NECESSARY. COURTEOUS, EXPERIENCED AD-TAKERS DAY AND NIGHT WILL HELP YOU WITH YOUR COPY IF DESIRED. **MAdison 2345**

$30-$35—Brand new unusually attractive flats of 4 and 5 rooms each. Extra large rooms, tile bath and kitchen, every modern convenience. One block north of Fletcher Dr. at 3158 W. Ave. 32. Call 11-1 p.m., or 5-7 p.m.

HANCOCK PARK 3rd st. school upper S. 6 rm., 2 bedrms. Sl. pch. Bkfst. rm. 1¾ bath; stl. shower. U. heat. $75. WY.3108.

$50—FREE RENT TO MAY 1ST 5 rooms, 2 bdrms., extra bed, modern gar. Adults. No pets. Owner, GA. 7620. Eves. GA. 3242.

LOWER DUPLEX, 7 light rms., 3 bedrms. Close to bus. 1042 S. ORANGE DRIVE.

ATTRACTIVE 5-rm. up. So. flat. 2518 5th ave. Nr. W. Adams. Garage.

$40—5-R. flat, frigid., gar., Wilshire dist. 835 Wooster st. YO. 6579.

Hollywood —23-W

6-RM. modern upper flat, corner Winona and Franklin. Price $75.

6 RMS. & garage, sunny lower, 3 bedrms., 2 baths. $60. Adults. 1418 N. Hobart Blvd. nr. Sunset Blv.DR.5348

5 RMS., up. or low. RESIDENCE FLATS. Lge. liv.-rms. 20x33, S. & W. exposure. Tiffany fin. Gen. Elec. ref. 6074 FRANKLIN AVE. HO. 2075.

4 LGE. rms., ex. bed, gar. 1571 N. Edgemont, bet. Holly. & Sunset Blv.

South and Southwest —23-B

5 LG. RMS. NEW. Beautifully dec. upper duplex flat, 2 bedrms., bed closet, sound proof, Frigidaire, all tile bath, stall shower, gar. Nr. everything. 48th st. at 3rd ave.

5-RM. DUPLEX, 2 BEDRMS., bkfst. nk. tile bath & sink. Gar. 869 W. 43 st.

5-R. upr., mod. 2 bedrms., gar. Quiet corner. 4101 BUDLONG AVE.

4 RMS., lower flat on corner near cars & stores; elegant condition. $40. 3701 So. Grand Ave.

4-RM. UPPER, $40. New stucco duplex. 1825 W. 71ST ST. VA. 0313.

4-R. UPPER. $40. 1825 W. 71ST ST. NEW STUCCO DUPLEX. VA. 0313.

$50. 6 large rms., newly dec. Gar. 3 bedrms. Can sublet. 840 W. 41st st.

$50. 4 lg. sun. rms., gar. inc. 2 beds. All mod. 3819 SOUTH HOPE.

North and Northeast —23-F

4 & 5 RM. NEW apt. flats, $50 & $65. Unit heat. Gar., elec. refrig., hot water incl. Stall shower. 454 Mission St., So. Pasadena. Terr. 9523.

TO LET—HOUSES—
Furnished

West and Northwest —24-A

14-R., 10 bedr., 32 ft. liv. rm., baby gr. piano, billiard rm., fine loc. $185. Call Jepson, FI 4111. 953 Menlo Av.

12-RM. cor., Hancock. 4 bths., walled garden, 4-car garage $600
9-rm., 3 bths., Windsor Sq. $350
7-rm. Span. bung., 2 baths $150
MISS RUSH
CHELEW & HOIT
3841 Wilshire Blvd. DRexel 4286.

12-RM. Windsor Sq. home, new furn. Steinway, Kelvinator. Rent $200. Call 10-4 p.m., WH. 7232 or ORegon 0619

10 RMS. OLD WINDSOR SQ. $500. Owner will lease for 3 mos. Charming corner home. 5 bedrms. 3 baths, spacious sunrm. Special feature is water softener equipment.

7 rms., 2 bths. Artistic new Spanish. Beaut. appointed. Lse. to responsible adults 6 mos. Sherbourne, No. of Wilshire. 2 blks. Garden cared for. $125.
LA BONTE & RANSOM
GL. 2161 132 N. Larchmont Blvd.

10 RMS. 3 bths., beaut. Hancock home $350
920 S. Ridgeley, 7-rm., 2-bth. $175
9-rm. 3 bth. 3 mo. to yr. $150
DU. 3300. MRS. WOOD
LAACK & WILLIAMS
3759 Wilshire Blvd., nr. Western.

10-RM., 3-bth. Windsor Sq. $235
7-rm., 3-bth., 4 bedrm. Elec. Frig. unit ht. incl. gardener $175
6-rm., 2-bth., Windsor Sq. $150
All late listings. Ph. Mrs. Meyer.
The Henry de Roulet Co.
Wilshire at Western. DU. 4400.

10 RMS. 5 bedrms. 3 baths. Library. Lovely garden. Hancock Pk. $250.
HOWARD & HOWARD
S.E. cor. 6th & Oxford. DU. 1849

10 RMS., 2 sleep. porches, 2 baths, 4-car gar. Piano, radio, home & ins. $125. Large yard. 119 N. Hobart.

8-RM. home, $95; two sleep. pch., 2 baths, gar., lawn cared for, water pd. Newly painted & papered. S car & red car. 928 S. OXFORD.

8 RMS., 4 bdrms., 3 baths, patio, elec. refrig. Best part Beverly Hills. 3 to 6 mo. $375, including gardener & water. OX. 6361.

8 RMS., 3 baths, 2-story home. Exq. furn. Oriental rugs, grand piano, radio, etc. Bev. Hills. Own. DU.6868

8-R. $75 4 bedrms., piano, o'stf. Gar. Lge. yd. Cl. in. 2725 Ellendale Place.

7-R. bung., 2 bedrms., sleep. pch. Wilshire dist. $100. 808 S. HARVARD.

7-RM. bung., comp. furn. $175. Wortmore. Wils.-Fairfax dist. WH. 2312.

7 LGE. rms., lovely home. Bev. Hills. 2 bths., 3 gars. Unit ht. OX. 7497.

7-R. very desir. Every conv. or unfur. Adlts. 258 S. Orange Dr. OR. 0820.

6 RMS., Beverly Hills, grand piano, lovely sun porch, beaut. yard, maid's rm. & bath. Lease. $150. 119 N. Elm Dr. CR. 7089 before 10; after 6.

6-R. bungalow, sleeping porch, dbl. gar. Excellent transportation. 927 S. GRAMERCY DRIVE.

6-RM. bung., completely furn., real fireplace, $75. Mrs. Holloman. WY. 2177.

6-ROOM BEAUTIFUL BUNGALOW—Windsor Sq. district. Gar. HO. 8130.

6-RM. HOUSE, $90, 826 S. ST. ANDREWS PLACE. RE. 7011.

6-RM. Spanish bung. 2 baths, dbl. gar. 1150 S. Windsor Blvd. WH. 7349.

6-R. beautifully furn. 2 bedrms. Off Venice Blvd. Call 4636 Lomita st.

5-RM. bung., dbl. garage. $85 mo. Open all day Sun. $250 Blackburn ave Owner, 914 3rd st., Santa Monica. Phone 23361.

5-RM. 2-story home, 2 bedr., sln. pch., gar. Beaut. & compl. furn. Adults. $75. 950 S. Harvard Blvd. L car.

5-RM. Swiss chalet, 3 beds, gar., nr. 2 car lines. $45. 2837 W. 11th st.

5-RM. cottage, cozily furn., gar., nr. car. Adlts. pref. 1408 W. 22ND ST.

5-R. hse., with, without furn. nr. 3 car lines. Lge. yd. Gar. 820 W. 53.

5&4-R. mod. stuc. bungs. New.dec., ostf. ex. bed. Blk. W car. Adts. 2031 6 av.

5-R. attr. Span. 2 bdr., tile feat., gar. $60. Adts. 414 N. Ardmore. NO. 7931.

4 SUNNY RMS., $30. Nice furn. mantle & mirror, 2 bedrms., gar., lawn cared for. 682 E. 40TH ST. S car.

4-R. bung. $30. Clean, sunny, good beds, lge. closets. H car. 204½ S. Dillon.

TO LET—HOUSES—
Furnished

West and Northwest —24-A

4-R. triple bung. $55. 2 bedrms., conv. & attract. 730 N. Gramercy Pl.

4-R., ext. wall bed. o'stf. furn., piano. gar. Nice yard. 2936 HALLDALE.

4-RM. quiet, sun., hot water, fine loc., bus. people, rear. 1436 Magnolia.

4-RM. ½ dbl., $45. Owner's home, newly dec., piano, gar. 5713 8th av.

3 RMS. furnished, and garages, $40. Adults. 1524 W. 29 st. RE. 5286.

3-RM., nice furn. $30. Adults. Walk. dist. W. 1st car. 1510 Beverly Blvd.

3 RMS., o'stf., extra wall bed, nook. gar. $35. 1045 Waterloo.

3-R. cottage, $20 mo., rear, pref. people with infant. 920 Bartlett st.

2-R., slp. pch., gar., $30. Nr. Melrose. 636 N. Commonwealth. MO. 16863.

$145—Finest new 7-rm. Span. bung. in city. Beaut. yard, firepl., unit heat. 3 bedrms., 2 colored tile baths. Beaut. furn., velvet drapes, Oriental rugs. Nr. Carthay Circle 1318 S. Spaulding ave. UN. 7540.

Rental Specialists
Newell VanDerhoef, Inc.
6693 Sunset Blvd., cor. Las Palmas.
GLadstone 3148

RENTALS
BEVERLY HILLS
BEVERLY HILLS REALTY CO.
400 BEVERLY DR. OX. 6133.

HOLLYWOOD RENTAL Specialists—
MR. AND MRS. CARR
Real Est. 6331 Holly. Blvd. HE. 9806.

RENTAL SPECIALIST
JEANNETTE B. REID
1st Nat. Bk. Blg. Bev. Hills. OX.7155

$50—FREE RENT TO MAY 1ST 5 rooms, 2 bedrms., extra bed, modern garage. Adults. No pets. Owner, GA. 7620. Eves. GA. 9242.

SOUTH Pasadena, antique furniture, beautiful garden, 4 bedrms., sleeping porch, bargain. ELiot 2606.

$40—5-rm. upr. duplex. Lge. sleep. porch. 3 beds. P car. 1308 S. Hoover.

Hollywood —24-W

9-R., 5 bdr., 3 baths, silver, linen, grand piano, orient. rugs, ideal loc. Adults only. Own. leav., reduc. $220 to $185. CR. 6875. WY. 4004.

8 RMS., furnished. My home. 4 MASTER BEDROOMS, 2 BATHS, SLEEPING PORCH, double garage. LOVELY GARDEN, on hill, 2 blks. Hollywood Blvd. & Cahuenga. Adults only. $185. 1920 IVAR AVE. HO. 8344.

8-RM. Span. house, Hollyd. Hills, blk. nth. blvd. 3 bedrms., 2 baths, with lovely studio over gar., suitable for artist. Nice garden & view, rent reduced. GR. 7602. HE 9349.

7-ROOM SPANISH HILLSIDE Off Canyon Dr. Ampico piano, electric referigeration, furnace, 2-car garage. Rent $200. Ph. HE. 9608.

7-R., lease comp. furn. Beautiful home, 2 baths, Frigid. On N. La Jolla. Holly'd. $150. OR. 5082. Mrs. Hipple.

7-R., attrac. home, N. of Blvd., 3 bedrms., gas furnace. GR. 4971.

7 RMS., nicely furn. 1762 N. Normandie. VA. 8816. TU. 7149.

7-RM. completely furn. 508 N. Kenmore. MO. 16868.

6-RM. attrac. home, completely furn., sleeping porch, unit heat, 2-car gar., beautiful garden. $160 mo. 1252 Sweetzer. CR. 8356 for appt.

6 RMS., 2-sty., 3 bdrms., 2 baths. New & beaut. furn. Oriental rugs. Steinway, radio, Frigid., unit ht. Adults. $250 mo. to Oct. 1st. GL. 6714.

6-R. 2-sty. 3 bedrms., 2 baths, newly furn. Orien. rugs. Steinway, radio, Frigid. Adults. $200 mo. to Oct. 1st. 2268 Canyon Dr. GL. 6714.

6-R. Span. Beaut. 3 bdrms., 2 bths., studio liv. rm., piano. Orien. rugs. dbl. gar. No agts. HO.8633. HO.3847.

6 RMS., 3 bedrms., dbl. gar. $80. 2118 Beachwood Drive. HE. 2310.

6 lg. 2-sty. Spanish house. Elec. furn. Gar. Frig. Lovely garden. 1 blk. N. Holly. Blvd. 1832 WHITLEY.

5 & 6 rms. 2 & 3 bdrms. Worcester Gardens. Well furn. Real firepl. $60 up. Gar. 1752 N. Western. GR. 9353.

5 RMS., nicely furn. Piano, elec. refrig. Newly dec. Lawn front & rear. Gar. $85. 1212 N. Poinsettia Pl.

5-RM. quiet bung. CENTRAL. Shwr. firepl., exquis. new furn. $85. Adts. Refs. 1739 N. Bronson. GR. 8757.

5 LGE. rms. dbl. Beautifully furn. Twin beds, gar. $75. 752 N. Ridgewood Pl. EX. 8424. Eve. HE. 0233.

5-RM. bungalow completely furn. $100. 8586 West Knoll Dr. GR. 7938.

4 RMS., hillside, redecorated, nicely furn., beaut. surroundings, every convenience. Apply Hollywood Terrace. 8453 Fountain av., nr. Sunset.

4 RMS. 2 BEDRMS. NR. CAR & SCHL. $45. 950 N. VAN NESS.

4 RMS. ½ dbl. & gar. $50. 1 blk. Holly. Bl. 1604 N.Van Ness. MO.12357.

4-RM. beaut. furn. 2 beds. gar., fine loc. 1635 N. Kingsley Dr. GR. 3692.

Home Rental Bureau
6381 HOLLYWOOD BLVD. GR. 4971

CORNER BUNGALOW, 2 BEDRMS. $80. WH. 5467. 547 N. STANLEY.

South and Southwest —24-B

8-RM. bung., nicely furn., double gar., nice yard. Reas. 1738 W. 41 Dr. Key at 1725 W. 41st Dr. VE. 8746.

6 RMS., 3 bedrms., newly decorated, overstuffed furniture, garage. Lawn & flowers cared for, water paid. $45. Adults. 6918 Bonsallo ave.

6 RMS., fully furn. Ovstuft., radio, piano, dble. gar. $60. 421 W. 47 St.

5 ROOMS, $35. Garage. Free phone. Water paid. Cozy home. Grounds like park. Adults. 621 W. 81st st.

5-RM. REAR, COMP. FURN., GAR. $40. 1346 W. 24 ST. RO. 0971.

5-RM. Nicely furn. bung. 2 bdrms. Gar. $30. Nr. schl. & bus. 7406 S.Main

5 ROOMS, $45, furnished, garage, newly painted, cl. in. 1015 W. 22 st.

5-RM. NEW MOD. OVSTF. FURN. GAR. $65. 1251 W. 39TH ST.

4 LARGE rms., ½ dbl. $35. Nicely fur. 2 beds, ph & water pd. Nr. U.S.C. & Expo. Pk. 1024 W. 37 st. RE. 5010

4 RMS., 2 bedrms., $35. Fine yard. Garage. Children welcome. 209 W. 76TH ST. Rear of 207. Ph. VE.6253

4 LARGE rms. & gar. $25. 1920 Oak st., nr. Washington. RE. 3867.

4-RM. bung., gar. Unusually attract. Ideal for couple. 3006 Budlong.

4 RMS. Brite, cln., 2 drs. from Bdwy. $30. Gar. $34. M car. 244 W. 63 st.

4-R., ovstfd., tile sk., bath, gar. Nr. car, stores. $37.50. 945 W. 62 Pl.

4-RM. new furn. Extra bed. 1114 W. 52nd st. Near Vermont. TH. 6449.

3-R. & bath. $23. Without gar. Sm. hse. Living rm., sleep. pch., kitchen, side, rear. 1128 W. 54 St. UN. 4488.

3-RM. ½ dbl. ovstfd., newly dec. Hot water, gar. $32.50. 1-rm. bung in rear opt. Adults. 6610 Menlo.

3 & 4-RM. BUNGS., GAR. WATER. $18-$20. $22. 241 W. 113TH ST.

3-RM. hse., ½ dble., nicely furn., gar. $35. Water pd. 213 W. Manchester.

3 RMS. & breakfast nk., $28. O'stfd. Gar. incl. Fig. bus. 633 W. 79th st.

$40-$45. CLEAN COMFORTABLE furn. home. 2 beds, new, ovstfd. furn. Slp. porch, gar. 325 & 331 W. Vernon.

$65—8 RMS., 4 BEDRMS. 1187 W. 36TH ST., NR. VERMONT. CR.9988

North and Northeast —24-F

5-R. hse., pract. furn., $30; unfur., $27.50. Gar., yd. 1025 Lantana, blk. Ave. 64. Church of Angels. GL. 3720.

4-R. lwr. $30, close in, children welcome. 4562 Pasadena ave. GA. 3177.

2-R. mod. cottage, slpg. pch. $21. Gar. 3823 Manitou. CA. 0702.

$20. 3 rms., $38. 5 rms., furn. Big lot. Garage. 2644 Allessandro. GA. 6851.

TO LET—BUNGALOWS—
In Courts

Furnished —24½-G

5, 4 rms. $37.50, $42.50. Neatly furn. Cent. mod. 2 car lines. 1320 N.Virgil

3-RM. $50. 2 bedrms., nk., new ostf. & wal. fur. ½ bl. W. Ad. 2328 W.25

4-R., 2 bedrms., 3 beds, lawn, gar. Clean. $29. 4843 Saturn st. nr. 17 st. & Rimpau. W or red car. EX. 7723.

4-RM. bung., beaut. furn. 3318 W. 25. 1 blk. West Adams car and bus.

4-R., 2 bds., nice fur., quiet. Adts. Nr. Hollyd. Blv. 1745 Garfield Pl. HE. 1625

4 RMS., furn., bedrm., garage, sep. bung. $60-$65. 1053½ N. Ardmore.

3 RMS., clean, cheery cor. bung. $30. Blue & taupe Axmins. rugs, new furn. 2 beds. Walk. dist. downtn. Edendale car. 5c to Colton Blk. W. 305 Lakeshore Terrace.

3-R., ovstfd., bdrm., ex. bed, tile bath, shwr., nk., elec. refrig., reduc. rent. 1830 N. MARIPOSA, HOLLYWOOD.

3-R. separate bung., furnished, 2 beds. $35 mo. W car. Nr. Vermt. & Washington. 1936 Ellendale Pl. RE. 4372.

3-RM. clean, bedrm., ex. bed, new o'stf., shwr. 1244 N. El Centro. Hol'd

3-RM. bedrm., extra bed, hot water, o'stf. Spanish ct. 440 S. Norton.

3 R. & bath. $25; free parking space. Edendale car. 1930 Whitmore.

3 RMS. new. $35. bath, ldry. rm., beaut. fur. 2618½ West Blvd. RO. 2698.

3-RM. $32. o'st'f. tile. ex. bed. Gar. $3. Park free. 1831½ W. 35 st. J car.

2-RM. clean, bedrm., ex. bed, new o'stf. Shwr. 1244 N. El Centro. Holly.

QUAINT VILLAGE. French-Norman bung. 3 rooms. $75. 1330 N. RIDGEWOOD. Hollywood.

$47.50. VIVIAN COURTS. $56. 4-r. newly & beaut. furn., frig. E. M. F cars. 723 W. Sta. Barbara.

$32.50 Sgls.—Dbls. $40
Close in. L car. 977 S. ARDMORE.

$40 & $45—HOLLYWOOD
2 rms., sep. bedrm., garage incl. 765 N. VINE, nr. Melrose. HE. 9091.

$40 SINGLES, a real home, tile bath, dinette, o'stfd. furn. Garage included. 536 N. KINGSLEY DRIVE.

$40, $42.50, $45. 3 & 4 rms. Lovely furniture. 3 car lines. Egyptian Court, 1426 South Bonnie Brae.

$40 BEAUT. 3-rm. stucco, comp. fur. Ostfd. bdrm., ex bed. 543 W. 41st Dr. bet. Figueroa & Hoover.

$30-$35—FRONT sgl., ovstf., ph. serv. pkg. M O cars. 158 1-4 W. 39 st.

$35, $45. new sgl., dbl., beaut. o'stf. Ct. pkg. 421½ N. Vendome. C car.

$50—1634½ S. Lake. 3 rms., attract. furn., real bedrm. Gar. avail.

$30. 3-R. cheery apt. comf. furn. Fine loc. 1190 W. 38TH ST.

$35. NICELY furn. 3 rms., bedrm., ex bed. Tile feat. Shower. 5154 Fountain

$35 AND $40. 3 rooms furnished, extra bed. 1183 NO. ARDMORE.

$35-$45. Sgl. Col. tile shwr. 3015 Royal. 2 blks. w. of Figueroa.

TO LET—BUNGALOWS—
In Courts

Furnished —24½-G

$46. — CASA DEL ORO — $49 Front apt., elec. refrig., ex. bed. shower. 1023½ S. Ardmore. L car.

$40 TO $50 INCL. PH. SANTA CATALINA TERRACE CT. Beaut. sgl & dbl., ostf. fur. 2996 1-4 San Marino

$8-$10 WK Walk. dist., mo. rate. New 2, 3, 4-rm. furn. bungalows. Parkg. 1027½ Court. TU.3785. Auto will call

$20 UP sgls., $28 dbls., mod. compl. furn., pkg., acls. S car. 1161 E. 62nd.

$30—3 rooms, 2 beds, new furn. ½ blk. 3 car lines. 1806 S. Bonnie Brae

$25. 2-rm. nicely furn. apt. & garage. 1346 E. 75TH ST. RE. 5286.

Unfurnished —24½-H

4 RMS., mod. front stucco, gar. $40. Bkfst. nook, wall bed, buffet, heater. Adults. 1249 Hyperion. RE. 5286.

4-RM. sep. bung., locker, $35. 1 blk. W car. 1936 2nd ave. EX. 4514.

4 RMS. $35; stucco, bkfst. nk., ex. bed. Gar. Nr. Sunset Blv. OL. 8509.

4-R. Sep. bung. Locker. $35. ½ blk. W car. 1936 2nd Ave. EX. 4514.

$30 Spanish Stucco $30
3 lge. rms. & nk., tile. A-1 cond. 4578 Santa Monica Blvd. nr. Vermt.

$20—New 3-r., bath, shower, gar. optional. 2761 NEWELL ST.

TO LET—HOUSES—
Unfurnished

West and Northwest —25-A

18-RM. HOUSE, 8 baths, furn. or unfurn., for sale or lease, suit. for music, dancing studio or club. 1525 S. Manhattan Place. RO. 5751.

18-RM. beautiful home, 8 baths, suit. for rest home for elderly Jewish people. 1525 S. Manhattan. RO.5751.

18 RMS. unfurn., rent $140. W. Adams dist. 1120 W. 27th St., nr. Hoover.

14 rms., 2 sleeping porches, rooming house. $100. 1148 S. ALVARADO.

12-RM. 2-story home, recreation rm., den & etc. 5 bedrms., 4 baths, strictly modern. $450, lease.

Nellie of Beverly
CR. 5097. 8689 Wilshire. OX. 2227.
10-RM., 3-bth., Windsor Sq. $200
12-rm., 4-bth., 9 gar., B zone..$225
13-rm., 4-bth. stucco $175
8-rm., 3½ bath Spanish $115
All late listings. Ph. Mrs. Meyer.

The Henry de Roulet Co.
Wilshire at Western. DU. 4400.
10 RMS., 3 bths., nr. school $150
870 S. Norton. 9 rms., 2 bths. $125
920 S. Ridgeley, 7 rms., 2 bth. $125
DU. 3300. MRS. WOOD.

LAACK & WILLIAMS
3759 Wilshire Blvd., nr. Western.

11 ROOMS, 7 bedrooms, 1208 Elden Ave., rooming house or tea room. EX. 3380.

10-RM. completely & elegantly furnished high-class district, suitable for rooming-house. 1713 S. HOBART. HE. 4954.

10-R. HOUSE, 2 BATHS, 2 GARS. 927 S. IROLO. OWNER. EM. 5594.

9 RMS., 3 bdrms., $275 mo. includes garden serv. Beautiful lawn & flowers. 706 N. Bedford Dr. OX. 5889

9 LGE. rms., newly dec., sep. shwr. $55. 2716 La Salle. Call in rear.

8-RM., 3 bths., 2-sty. stucco, unit heat, elec. refrig., Carthay. Nr. cars and school. $160.
7-rm., 2 bath, attrac. English, elec. refrig., unit heat. $110.
LA BONTE RANSOM
132 N. Larchmont. GL. 2161

8-RM. 2-story English brick & stucco. Hancock Park. 3 baths, elect. refrig. Unit heat. Nr. 3rd st. school & John Burroughs', 532 N. Las Palmas. GR. 8557.

8-RM. Dutch colonial, 2 bedrm. up, 2 down, 2 bths., bkfst. rm., dbl. gar. Wilton grammar. J. B. Jr. & L. A. High. Gard., wtr. pd. $150. FI. 1440.

8-RM. 2-story English brick & stucco. 3 baths, elect. refrig., unit heat. Nr. 3rd st. school & John Burroughs'. 532 N. Las Palmas. GR. 8557.

8-RM. modern duplex, $125. Million dollar view. Choice neighborhood, close in Wilshire dist. 1121 4th Ave. EM. 2971.

8-RM., 4 bdrms., slp. pch., sun rm., new dec., lge. yd., fruit trees, dbl. gar. $90, less on lse. 2220 Crenshaw

8-RM. 2-story, 4 bedrms., 3 baths, new Windsor Sq. nr. 3rd st. & Rossmore. Like new. $200. GL. 2186.

8 & 9-RM. BEAUTIFUL DUPLEXES 145 N. Mansfield. Ph. GR. 4959.

8-RM. NEW UPPER duplex. 2 baths, elec. refrig. $95. OX. 6240.

8-R., 4 bdrs., slp. pch., sun rm., dbl. gar. New dec. $90. 2220 Crenshaw

8 RMS., 3 baths, Wilshire district. $160. 413 No. Mansfield. OR. 9116.

7-ROOM new beautiful Spanish, 3 bedrms., 2 baths, unit heat, etc. $140. Many others, choice locations. CR. 5097. NELLIE OF BEVERLY. OX. 2227.

7 RMS., gorgeous lower, reasonable.
9 rms., 2-story, unusual $175
7 rms., bung. nr. L.A. High $90
ROBERT A. KLEIN & CO., INC.
5601 Wilshire Blvd. OR. 1241.

7 RMS., 2 baths & library. NEW Span. bung., unit heat, elec. refrig., elec. dishwasher. Beverly Hills, nr. Wilshire. $135. Miss Martin. OR. 1241.

7-RM. Newly dec. upper or lower dup. 3 bedrms, 2 baths, gar. Unit heat, Frig. nr. Wilsh. Blvd. 145 N. Hamilton Dr., Beverly Hills. FI. 2068.

7-RM. $30. 3 bdrm. Lge. side porch. Shrubs, car & bus. 3 mi. from beach. 4159 Inglewood Blvd. AT.5722.

7-R., new dplx., 3 bedr., 2 baths, gar., Frig. Carthay Center dist. $100. 1044-46 Hi Point. Own., HO. 7642.

7-RM. corner, 3 bedrms., 2 baths, near Wilshire. 200 So. Wetherly, Bev. Hills, or phone RE. 0756.

7 rms., new upper duplex, 3 bedrms., 2 baths, 2 gar. Unit heat, elec. refrig. $90. 8142 Blackburn. OR. 5407.

7-RM. artistic Eng. duplex. Hancock Pk. 3 bedrms., 2 tile baths. elect. refrig. Liv. rm. 18x28. GL. 1168.

7-RM. corner, 3 bedrms., 2 baths, nr. Wilshire. 200 S. Wetherly, Bev. Hills or phone RE. 0756.

7-RM. new duplex, 3 bedrms., 2 baths, elec. ref. Dble. garage. Close to transportation. $75. OR. 1291.

7-RM. beauty, up. duplex $95
6 rm., 3 bdrms., 2 baths $75
S. A. GREENLEE CO. OR. 1188.

7 ROOMS, $65; 3 bedrms., 2 baths, nearly new, 15 min. fr. downtown. Hollywood way. OL. 4410.

7 ROOMS, 2-story, 2 baths, cor. lot, nr. schools & transp. $95. OX.6240.

7-RM. lower duplex, 3 bedrms. 2 baths. 145 SO. ORANGE DR. WH. 3322.

6-R. lw. dup. Bev. Hills, 2 bdrms., bk. rm., tile bath, un. ht., elec. ref. Patio; gar. Nr. Wilshire. OX. 5138

6-RM. duplex, 3 & bkfst. nook dns. 3 bdrms. up., elec. refr. 643 N. Rossmore. Chas. Allen, owner. HO. 5935.

6-R. CHARMING UPPER DUPLEX IN EXCLUSIVE HANCOCK PARK. 129 N. ORANGE DR. WH. 6072.

6-R. bung., nice yard, $60. 211 N Kingsley Dr. WA. 7434. HE. 5102.

6-R. $50. upper dupl., gar., nr. Pico & schools. 1356 S. Ridgeley Dr.

6-RM. duplex, 3 beds, $60. Less on lease. 426 N. St. Andrews. DU.4323

6 ROOMS & sleeping porch. $50. Adults. No. 2 & 3 cars. 2388 W. 23 st.

6 RMS., 3 bedrms., high ground. Near West Adams. $55. 3835 W. 28th st.

5 RMS. Just refinished, large living & dining rm., 2 bedrms., large cabinet kitchen, hdw. floors, no gar. $45. 1402 S. MARIPOSA AVE. EM. 5130.

5 RMS. & BK. RM., LWR. DUP., $65. 2 bedrms. MOD., un. ht. 2 or 3 adts. Gentiles. Real home. 2325 Crenshaw.

5 ROOMS, upper duplex, garage. $50. See it at 541 N. Spaulding. Owner, 727 S. Spring St. TR. 0901.

5-RM. low. dupl. Mod. Gar. $40. 4137 W. 27 Pl. PL. 4603.

5 rms., newly dec.; gar. Children welc., close in. 3312 Bellevue.

5-RM. ½ dble., gar., nr. L.A. High. P car. 1375 So. Harcourt. WH. 8594.

5-RM. sgl. bung., 2 bdrms. Beautiful lawn. 624 N. Curson Ave.

5 R. $40. MOD. DUPLEX & GAR. 2309 S. NORMANDIE.

4-RM. mod. ½ double, thoroughly renovated. $25. 2610 Cochran Ave., cor. W. Adams. Inq. in rear.

4 ROOMS, ½ DOUBLE DOUBLE GARAGE. MODERN. $30. 1348 COCHRAN AVE. WY. 5567.

4-R. bung., elec. Frig., gar., $40. 453-D N. Oakhurst Dr., Beverly Hills.

4-R. ½ dbl., extra bed, ½ blk. H car. New decor. $38. 625 N. HARVARD.

3 Big rms., new, mod., extra bed, nk., gar. Reas. ½ blk. stores. 1939 Hillcrest Dr. DR. 6203 after 1.

BARKER BROS.' free rental information bureau will help you to quickly find the place you want at the price you want to pay. No obligation. 7TH ST., FLOWER & FIGUEROA. 6834 HOLLYWOOD BLVD.

$35—4-R. ½ dbl., 2 beds. Lawn, flwrs., shrbs. 2728 Palm Grove Av. EM. 1947

UNFURNISHED, 3-rm. house, gar. Adults, 1341 North Alexandria.

Hollywood —25-W

10 RMS., 3 baths, new hillside home. Near Griffith Park. $175. OL.1809

9-RM. Spanish home, 2 baths, 3 gar. $125 mo. Hollywd. Knolls. GR. 0931.

7 RMS., 3 bedrooms, porches, garage. $65. 5423 LEXINGTON AVE.

7 RMS., 3 bedrms., sun. rm., gar. Adults. $60. H car. 761 N. KENMORE.

7 ROOMS. Spanish stucco home, gardener service. Call OX. 7655.

7 RMS., 3 bedrms., sun. rm., gar. Adults. $60. H car. 761 N. KENMORE.

7 RMS. $90. N. of Franklin. Unit heat. 1914 N. St. Andrews. MO.12357

6 ROOMS of duplex. Los Feliz Dist. 3 up, 3 down. Reduced from $75 to $50. H. B. Boyer, Owner. Phone WA. 2135.

6-R. $75. Unusual hse. on cor., 5 blks. no. Holly. Blv. Lg. liv.-rm., real firepl. 3 bdr. New dec. Gar. 2103 N.Vine

6-R. $75. Spanish stucco. 3 bedrms. 448 N. Martel ave. YO. 4039.

6 LGE. rms., lower duplex & gar. 1924 Cheremoya Ave. $85. HO. 5795.

6 RMS. $50. Good location. Flowers & fruit trees. 1179 N. Alexandria.

5 RMS., 3 BEDRMS., NR. CAR & SCHL. $55. 950 N. VAN NESS.

5 LGE. rms. & brkfst. rm. Beaut. Span. dup., refrig., u. heat, gar. Wonderful view & loc. A real home. Must be seen. 931 N. Westmount Dr. OX.7359

5-R. modern bung., northeast cor. Melrose & Las Palmas. WH. 3535.

5-RM. stucco, $55. AIRY, new dec., finest loc. 1739 N. Bronson. GR.8757

5-R., ½ dbl. 2 bdrms. & gar. $45. Nice porch & yard. 4622 Maplewood.

TO LET—HOUSES—
Unfurnished

Hollywood —25-W

4-RM. double bungalow, close to school & transportation. 816 N. Orange Grove Ave.

4 R., $35. Mod. Gar. Lawn cared for, water paid, near Santa Monica & Western. Inq. 1050 N. Hobart.

4 RMS., ½ double bungalow. Wall-tex throughout. $50. No dogs. 743 N. Ridgewood Pl. GR. 5947.

4-R. furn. & unfurn., 1 blk. Warner Bros. Studio. 1516 Gordon. GL. 4079.

4-R., rear, $25. Gar., $5. Center Hollywood. 1234 N. June. GR. 6338.

4-R. furn. & unfur. $45 & $35. Blk. Warner Bros. 1516 Gordon. GL.4079

4-RM. bung. Central. Ex. bed. G.E. refrig. Adts. $45. 5745 Harold Way.

3 ROOMS, mod., in rear, tile bath, sink, adults. Inquire 1023½ North Harper ave. $33.

RENT, lse., very cheap. Good tenants. Hillside 11-r., 3 ba. Dbl. gar. New stuc. Hurry, I'm called to Ohio. 2719 HOLLYRIDGE DR. HO. 4516.

BEAUTIFUL Spanish 2-story, 4 bedrooms, 3 baths. See 6717 Whitley Terrace. Perfect condition. Childs. CR. 4194.

South and Southwest —25-B

7-RM. mod. hse., 3 lge. bedrms., $60. Water paid. 2022 W. 41 Drive.

7 BEAUT. rms., dbl. gar., close schl., bus., everything. 1707 W. 65th st.

6-RM. bung., 3 bedrms., gar. $45. 2062 W. 30th st. J car. Western ave. bus.

6 LARGE rooms, basement, sun porch, fine loc., $45. 402 W. 46TH ST.

6-RM. mod. bung., 3 sleep. rms., gar. Nr. Western. 1733 W. 50TH ST.

6-RM. clean mod. bung., gar., lge. lot. $42.50. 1454 W. 37 Dr. DU. 4289.

6 RMS., 3 bedrms., gar. 2 car lines. $35 mo. 906 W. 71st st. TU. 1948.

6-RM. modern bungalow & garage. 1946 W. 41ST DRIVE.

6-R., 3 bedrms., gar. M & F car. 3 schl. 606 W. 99, nr. Fig'roa. TH 0346

5-RM. SPANISH, LARGE ROOMS, living rm. 16x24, 11 ft. ceiling. Cor. $55. Water pd. Call VE. 2768.

5-ROOM house, 2 bedrooms, indoor bed, reas. rent. Take West Adams car to 10th ave. Inq. 3903 W. 28 st.

5-RM. MOD $25 NEAR SCHOOL & CAR. 241 W. 113TH ST.

5 ROOMS & garage. Reas. rent. 1101 W. 63rd st. Adults only.

5-R. mod., tile, hdwd., lawn, shrub., nr. U.S.C., $40. 3857 Budlong ave.

4 RMS., ½ double, nearly new. Extra bed, tile features. Built-in ice box. Automatic heater. Gar. 1617 W. 84 St. TH. 8681.

4 LARGE beaut. light rms. ½ dble. stucco, ex. bed, tile, nice yard, gar. 527 W. 55th, nr. Figueroa. $40.

4-RM., new mod. stucco, built ins, tile sink, bath, shower, water paid. Gar. $36. 821 W. 94TH ST. TH. 5052.

4-RM. new mod. stucco, built-ins, tile sink, bath, shower, water pd.; gar., $36. 821 W. 94TH ST. TH. 5050.

4 RMS., beaut. new bungalow, 2 bedrms., tile sink, bath & shower. Fine location. Adults. Key, 1651 W. 46 st.

4 LARGE SUNNY RMS. Upper duplex, 2 bedrms., brkf. room, hardwood flrs. 210 W. 43RD PL.

4-RM. $20, cosy, mod., close to conv. 1236 W. 38TH ST. AL. 2494.

4-RM. mod. stuc. $35. Tile bath, shwr., hwd. flrs., yd., gar. 3754 Ruthelen.

4 R., bath, gar., yd. Call 1564 W. 21 st. nr. Vermt. 2-4 p.m. RE. 9926.

4-RM. VERY ATTRACT. BKFST. NK., SCR. PRCH., GAR. $35. 822 W. 62 PL.

4-RM. new mod. bung., 2 bedrms., living rm. 11x19. $28. 1117 W. 88th st.

3 RMS. & breakfast rm., strictly mod. stucco, gar., water pd. Blk. to Vermont. $33. 823 W. 75th. DR. 7237.

3-R. & slp. pch. ½ dbl. yard, near Manual Arts. $27.50. 1242 W. 41 st.

3-R., ½ stuc. in court, dress-rm., nk. adts. $25. Worth seeing. 2841 3 av.

3 RMS., elec. refrig. Gar. M car. $40. Inq. 1601 W. 50 St. UN. 2064.

Pay Like Rent and Own
5 rooms, modern, large lot, paved street, fruit trees, 2 blocks from yellow car, good dist. Price $3950. Payment $40 month only. Call MR. ADAMSON, WE. 0251 or VE. 2705.

$30. NEW 3 rms., ext. bed, dinette, 4 closets, refrig., range, htr., etc. Adults. 1729 W. 52 st. nr. Western.

MODERN bungalows, furn. or unfurn. Rent reas. 2715 W. 54 st. VE.7051.

$40—4-rm. bung., very attract. 3 min. car. Grounds kept. VE. 2659.

East and Southeast —25-C

5-RM. stucco, beaut. decorated. Oak flr., tile sink, bath & shower, gar. $35 mo. 1017 S. Fresno. AN. 3946.

5-R., $27.50. 2 bedrms., hardwood floors, gar. R car. 1020 Orme ave.

4-R., $15 mo. Rent or sell. On separate lot. gar. Owner. 464 S. La Brea.

3 ROOMS, NEW house, all conveniences, large yard, garage. Rent $20 per mo. 1271 BRANNICK ST. For information call AN. 5511.

North and Northeast —25-F

5-R. mod., gar., $20. ½ blk. schl. car. 2111 India, off Riverside Dr. AX.3257

TO LET—SUBURBAN, BEACH
Resort, Mountain Property —26

10-R. House, Beautifully
Furn. 4 bdr., 3 baths, elec. piano, radio, Frig., dbl. gar. Blk. ocean. 121 Bayshore av. Long Bch. Ph. 81339

Santa Monica Rentals
CHAS. A. TEGNER
314 Santa Monica Blvd. Ph. 21718.

OCEAN front house, 5 bedrms., only $200 mo. See our complete listing. Mathews Inv. Co., 1201 Hermosa Ave., Redondo 1201.

BUS. lady share pleasure home on lake, 1 hr. from L.A. with lady or fam. C.S. pref. Ph. GA. 1733.

6-R., beaut. furn. Spanish home, ideal loc. Ph. Sterling 7809, Pasadena.

TO LET—FOR BUSINESS—
Miscellaneous —27

REASONABLE RENT OR LEASE—All or part, for studios, club & dance parlors, patio tea garden, din. hall, dorm., lecture rms., offices, etc. Mrs. Wicks, 2600 S. Hoover. AT.9947

FOR LEASE—Store, Olive nr. 7th. 15x 150. Attractive 5-year lease. CENTRAL REALTY COMPANY Ph. VA. 1212. 804 Loew's State Bldg.

FOR lease, corner on highway at beach for gas station or lunch rm. Box 849, Main P.O., L. A., Cal.

Stores, Shops, Lofts —27-H

HOT spot end of car line, adj. Newberry's 5c & 10c stores, 25x100 or arrange suitable cut rate drugs, cafe, etc. 5017 York Blvd. DU. 7918 eves. MO. 14425.

FOR lease or sale stucco 2-story bldg. 1650 sq. ft. concrete floor. Plate glass front. At 9209 Avalon Blvd. Coming location. Cheap. OR. 1164.

STOREROOM, 21'x40'. Suitable for dry cleaning, shoe or dry goods store. Good location. No competition. 1659 W. JEFFERSON. EM. 9628.

LIGHT, clean desirable lofts. Low rents. 1213 S. Main st. Agent on premises.

STORE—24x60 feet. Just refinished. 1203 S. Main st., $125 per mo. Curtin Estate Co., 1213 S. Main st.

2 LARGE stores on La Brea, just being finished. Lease reasonable to reliable tenant. WY. 1163.

STORE 18x60 feet. 1209 S. Main. $85 per mo. Curtin Estate Co., 1213 S. Main.

STORE—6x60 feet. 1211 S. Main. $35 per mo. Curtin Estate Co., 1213 S. Main.

STORE—18x90 feet. Open front. 1010 S. Main st. $100 per mo. Curtin Estate Co., 1213 S. Main st.

$30 MO. Store. 4810 Melrose, for beauty parlor, shoe repair, real estate, etc. RO. 0957.

STOREROOM, 615 N. Western ave. 25 by 65. Phone MU. 5181. True.

$35. Store, 17x40, A-1 for dry goods or hdw. 1727 W. 16. DR.9269.

STORE for rent. Good for barber. $25 month. 9014½ S. VERMONT.

Office and Desk Space —27-J

JUDSON C. RIVES BUILDING
424 S. BROADWAY
A few choice offices & lofts. Reasonable rates. Phone FA. 2696.

$20 UP. Light offices, some furnished. San Fernando Bldg. S.E. corner 4th & Main Sts. Lankershim Bldg. S.E. corner 3rd & Spring Sts. Phone F. C. Wood, TUcker 1533.

PRIVATE office nicely furnished, and share large reception room, with steno. service. Very reasonable rent. Excl. for atty. or broker. 444-46 Subway Terminal Bldg.

2 BEAUT. ground flr. offices with meza. in new 2-sty. bldg. Main blvd. Close Figueroa. $60. 2 mos. rent free. Year lease. EX. 1164. SUN. EM. 7062.

STORY BLDG., 610 S. BROADWAY Room 206. Dental specialist will share elegantly furnished offices. 2d floor corner with PHYSICIAN or DENTIST.

FOR LEASE — VERY DESIRABLE OFFICE ON LARGE LOBBY OR FACING STREET ON 2ND FLOOR. REASONABLE RENT. PH. TR.1131. ASK FOR MR. AYRES.

For Rent, Desks, Chairs
Safes, Files, Complete Outfits. Rent applies on purch. Miller's, 219 W.2nd

DOUBLE suite, FURNISHED or UNFURNISHED, adjoining accounting firm offices. Very attractive rental. 924 Central Bldg. VA. 4965.

PRIVATE office space, new building. 1335 S. Flower st. Pref. factory representative automobile novelties. Reasonable. WE. 2015.

$16 DESK SPACE; $35 FURNISHED OFFICE WITH 3 DESKS. 843 COTTON EXCHANGE BLDG. VA. 0352.

NEW brick bldg. equipped for M.D. & dentist, ground floor, on Western ave., nr. Manchester. Owner, TH 6603

DESK space, mail and phone service. 740 S. BROADWAY. ROOM 712.

DESK, phone, mail service. Spring Arcade Bldg. Rm. 701. Anne Moore.

DESK, Mail, Phone. CORBET Office Service, Chamb. Com. Bldg. WE.9137

DESK, phone and mail serv. for one man. 531 Security Bldg. MU. 2203.

TO LET—FOR BUSINESS—
Miscellaneous —27

Office and Desk Space —27-J

STEAM-HEATED OFFICES
VERY REASONABLE RENT
BUSY BUSINESS DIST.
CIVIC CENTER
Southwest Bldg.
130 So. Broadway

PRIVATE office. Use of recept. rm., elegant furn. Phone. Also desk space. 729 Black Bldg. MU. 5962.

LIGHT airy offices, $25-$40 mo., furn. at small additional cost. I. W. HELLMAN BLDG., 124 W. 4th St.

GR. fl. office for gen. use. $30. Others, $20. Phone & steno. ser. if desired. 6406 Sunset. HE. 3165.

DOCTOR or Dentist. Excellent location for offices, remodel to suit. 3 yr. lease reas. rental. 2638 W. Pico St.

DESK or priv. office. Mhy. furn. Low rent. 1125 Lane Mtg. Bldg. FA.2214.

DESK, phone, mail service. Spring Arcade Bldg. Rm. 701. Anne Moore.

MAIL AND TELEPHONE SERVICE. 1034 LOEW'S STATE BLDG.

Industrial and Business Pty.—27-K

FOR LEASE—New daylight bldg. 25x 135. Rental $100 per mo. See CENTRAL REALTY COMPANY Ph. VA. 1212. 804 Loew's State Bg.

ONE-story, well-lighted mfg. bldg. Priv. side alley with loading doors. Rent 2 1-4c per sq. ft. 2127 Santee.

CHEAP warehouse space with trackage, one cent per foot. 1939 E. 16 st. Ph. WE. 0720 betw. 10 and 12.

448 S. Alameda st. Brick blg. 2 st. fronts. 17,000 ft. Kurlander. FA.4352

FOR lease, dandy new factory bldgs. 1800 E. 57th st. LA. 3212.

FOR lease, new brick bldg. 40x100. Low rent. 742 Gladys Ave., TR.7351.

$65 PER mo. 2500 sq. ft. New daylight 1-sty. brick blg. Thompson. FA.4352

TO LET—RANCH, FARM—
Acreage, Misc., Country —28

5-ACRE chicken and alfalfa ranch, equipped for 16,000 chickens; modern house & bldgs., city water, avacado trees. 1551 N. VINE ST.

$30. 7½ ACRES. 5-r., bth., gar., brooder houses, nr. Van Nuys. TR. 9067.

BOATS, YACHTS, CANOES—
For Sale, Exch., etc. —38

At a Reasonable Price
The Yacht "Gypsy"
The finest offshore Diesel cruiser of her size on the Pacific Coast. Three staterooms, the owner's with bath; crew's quarters for four. Two ice machines, two Kohler lighting plants, 140-h.p. Atlas Imperial engine, etc. L.O.A. 70.9. Beam 16'. Depth 7.7'. All ready to go. Can be inspected at the California Yacht Club, Wilmington, Calif.

30 FT. trunk cabin cruiser, less than 9 mo. old. New 6 cyl. marine motor, cruising radius 300 miles, sleeping accommodations. Priced for quick cash sale. Call 81, Argonne, Long Beach. Ph. 82545.

FOR SALE—V-bottom fishing cruiser, 32x8-ft. beam, Ashbridge built, can be seen Saturday and Sunday West Coast anchorage, Wilmington, foot of Main street. See Manager.

SMALL boat, can be carried on car, with outboard motor, nearly new, at a bargain. Also 1 metal boat. 537 N. HARVARD BLVD.

FOR SALE or exchange, 28-ft. Hacker craft, 6-cylinder motor, 15-18 mi. per hr. Ph. Niagara 1269, Pasadena.

BUFFALO engine 20 h.p. with reverse gear. $100. 3842 June St., Inglewood

34 MILES Gray pow'd mahog. run-about, new last May. Barg. LA. 3821.

14-FT. skiff. ½ pr. $40. 17-ft. hull. nr. finished. ½ pr. 4325 E. 4TH.

AUTOMOBILES, USED—
Miscellaneous —40

AUBURN '28, "88" spt. sedan, entirely recond., new paint & tires. BARG. at $695. Auburn-Fuller Co., 1121 S. Figueroa.

AUBURN '27, 8-77 full sedan, clean, good paint, tires and uph., mech. o.k. $645. Why buy a six? Auburn-Fuller Co., 1121 S. Figueroa.

AUBURN—The best used Auburns are obtainable from the So. Cal. Distributor at 1121 S. Figueroa. WE. 9031.

AUBURN '27 "8-88" full sedan, good condition, our most popular model, $750. Auburn-Fuller Co., 1121 S. Fig.

AUBURN 1928, 115 PHAETON SEDAN DIMMETTE, WE. 9031.

BLACK Hawk '29 spt. phaeton, guaranteed, easy terms, a sacrifice, will trade. Stutz Dealer, 5606 Sunset. Chas. J. Neeland, GL. 2144.

Buick 1927 Touring
Standard 6 with rumble seat, 2-tone color combination. Very attractive. 2 spare tires, wind wings, special road light, etc. $585. Terms. HOWARD AUTOMOBILE CO. 1237 So. Figueroa St. WE. 3613.

Buick 1926 Touring
The always popular standard 6. This is an exceptionally nice one. Maroon finish with red trim makes it very attractive. New tires. $285. HOWARD AUTOMOBILE CO. 1237 So. Figueroa St. WE. 3613.

Buick 1927 Touring
Master 6, finished a deep maroon, new top, trunk and rack, natural wood wheels, nickel radiator and headlights. Other extras. Specl. $485. HOWARD AUTOMOBILE CO. 1237 So. Figueroa St. WE. 3613.

Buick 1927 Sport Tour.
The large model 55. Finished light 2-tone old ivory and gray color combination, smooth leather upholstery. Nat. wood whls. $485. G.M.A.C. tms. HOWARD AUTOMOBILE CO. 1237 So. Figueroa St. WE. 3613.

Buick '28 Spt. Roadster
6 wire wheels, side mounting.
FULL PRICE $685
KELLEY KAR COMPANY
1225 S. FIGUEROA.

BUICK 1928 stand. 6 sport coupe, rumble seat, natural wood wheels, a very desirable car for only $585. COOK'S, 1834 So. Figueroa. Op. Evs.

BUICK 29-54 CC COUPE, 6 wire whls. & fender wells, special job, a beauty, $1195. Terms arranged. GREER-ROBBINS, 1150 S. Figueroa.

Buicks 1929's Only $795
Cpe. & spt. phaeton, 6 wire whls. Tms. $195 dn. 640 S. Figueroa.

BUICK sedan 1930, few weeks old, run few miles, sacrifice $295 down. 554 S. FIGUEROA.

BUICK Master '28 four-door sedan, perfect cond., original paint, beauty. Barg. $375. Sacrifice. GA. 6406.

BUICK '27 stand. sport road. $465. Terms. 2022 7th ave. EM. 5859.

BUICK '27 sed. Mas. 6. Clean, real value. $595. 5770 Holly'd. HO. 3901.

BUICK '28 brome, A-1 cond. SPEC. PRICE FOR CASH. WE. 4664.

BUICK 1928 standard coupe, model 26-S. Perf. cond. $575. Tms. GL.3895

Cadillac 1927 Sedan
6 WIRE WHEELS, FENDER WELLS
FULL PRICE $795
KELLEY KAR COMPANY
1225 S. FIGUEROA.

Cadillac '28 7-Pass. Sed.
FIRST CLASS
$450 DOWN
KELLEY KAR COMPANY
1225 S. FIGUEROA.

CADILLAC 1928 7-pass. Fleet sedan, 6 wire w. See this car, drive it and you will buy. By Cadillac dealer. 1401 N. VINE ST.

CADILLAC 341 B 7-pass. sedan in the kind of condition you would expect. By Cadillac dealer. 7001 Holly Blv. HO. 4766.

CAD. 353 7-pass. Imp. Fleet. sed. A beaut. car driven only 10,000 miles, by Cad. dealer, 7001 Holly'd Blvd.

CADILLAC 341-B '29 town sedan, a wond. car for the price. By Cadillac dlr. 7001 Holly'd Blv. HO. 4766.

CADILLAC '29 limousine. A very late one with low mileage. Guaranteed. MADDUX, Inc. 1353 N. Vine. GL.5174

CADILLAC 7-pass. sedan, 314, 2nd ser. In the very finest of condition. By Cadillac dealer. 1401 N.Vine. HO.4767

CAD. 341 A. 7-pass. Fleet. Imp. 6 w.w. Cond. the very best. By Cad. dealer. 7001 Hollywood Blvd. HO. 4767.

CADILLAC touring, 1919, fine condition, good for truck or tow car. 5314 S. Broadway, upstairs.

CAD. 61 late 1923 phaeton, 6 good tires, new finish. Perf. shape. $285. 4369 FOUNTAIN. OL. 2704.

CAD. 1929. Town sedan. Perf. by Cad. dealer. 7001 Hollywood. HO. 4766.

CADILLAC late '26 sport phaeton. Perf. cond. Must sell. Call NO.4352.

CASE 1927 sport phaeton, nickel radiator, good tires, high-priced glass enclosure. Real value. $295. COOK'S, 152 W. Pico. Open eves.

CHEV. '29 conv. cpe. $435. The famous red one. Couldn't look better. Absolutely perf. Big ball crank bumpers, trunk, wind wings, step plates, extra tire. Guar. G.M.A.C. terms. Trade. Schonlaw, Chev. Dlr., Hollywood. 7800 Santa Monica Blvd.

CHEV. sedan, '27. Reperfected by experts. Give the family a treat. Sale spec. $295. G.M.A.C. terms. Open eves. Belden, Chev. Dlr., 4074 and 4099 So. Vermont.

Chev. '28 Imp. Land. Sd.
Orig. paint, new tires, motor overhauled. Guaranteed, fully equipt. Barg. $445. Tms. or trade. 2424 W. 7

CHEV. coach, '29. $545. Paris Gray Duco. Motor perfect, smooth-running car. Wond. condition. Jimmy Dixon, Chev. Dealer. 1111 E. 7th St. Open eves.

CHEV. spt. coupe, '28. Rumble seat and all extras. New tires. 30-day guar. $395. G.M.A.C. terms. Open eves. Belden, Chev., Dlr., 4074 and 4099 So. Vermont.

Chev. '27 Cab.
Rumble seat, orig. fin. Good tires, shocks, etc. $295. Will trd. 2424 W. 7.

CHEV. coupe, '28. Reperfected by experts. Style and performance that will satisfy you. $385. G.M.A.C. terms. Belden, Chev. Dlr., 4074 and 4099 So. Vermont.

Chevrolet 6S '29 $295
1 sedan, $395. 1 sport phaeton, $395. Tms. $90 dn. 534 S. Figueroa.

AUTOMOBILES, USED—
Miscellaneous —40

WE HAVE
BROUGHT IN FROM ALL OUR SOUTHERN CALIFORNIA BRANCHES THE PICK OF THEIR ENTIRE STOCK AT
PRICES
Never Equaled
Never Heard of
DODGES

'30 Series Senior Sport Sedan, 6 wire wheels, 4 speed transmission (used)	$1495
'30 Series Senior Sport Coupe, 6 wire wheels and fender wells, used	1395
'29 D. A. Sport Sedan, 6 wire wheels, fender wells, trunk rack	1045
'30 Series late 4-passenger Victoria, 5 wire wheels and trunk, used	935
'29 D. A. De Luxe Sedan	895
'29 D. A. Standard Sedan	795
'29 D. A. Standard Coupe	775
'28 Victory 6 Brougham	695
'28 Series Senior Coupe	595
'28 Victory 6 Sedan	595
'28 Victory 6 Coupe	545
'28 Series Std. Rd. Wire whls.	395
'28 Series Dodge Fast 4 Coupe	395
'28 Series Special Coupe	395
'26 De Luxe Sedan	375
'26 Coupe	265
'26 De Luxe Sedan	225
'26 Roadster. A steal	195
'26 Sedan	195
'23 Dodge De Luxe Sedan	125
'24 Dodge Four	145
OTHER MAKES	
'28 Chrysler 72 Sedan	$695
'28 Ser. Stude. Com. Sedan	595
'29 Essex Roadster	450
'27 Buick Std. Coach	525
'28 Pontiac Coupe, fine	395
'27 Chandler Sedan	395
'28 Nash Coupe Light 6	350
'27 Pontiac Landau Sedan	350
'26 Chrysler 70 Sedan	295
'27 Erskine Sedan	295
'25 Ser. Cadillac 4-pass. Phae.	295
'27 Nash Coach Light 6	275
'25 Buick Stand. 6 Sedan	275
'24 Cadillac 7-pass. Phaeton	235
'24 Buick 6 Sedan	195
'28 Durant Roadster	350
'24 Series Studebaker Special 5-pass. Coupe	165
'24 Ser. Stude. 5-pass. Coupe	165
'24 Maxwell Coach	165
'24 Moon Sedan	150
'24 Willys-Knight Tour.	125
'23 Stude. 4-pass. Coupe, Spec.	125
'24 Essex Coach	50
'24 Studebaker Touring	50

MANY OTHER USED CAR TRADE-INS AT HALF ACTUAL VALUE
Thompson De Jarnette
Dodge Dealers
THREE LOCATIONS
1133 S. Figueroa. 1534 S. Figueroa.
1601 So. Figueroa.

CHEV. 6 '29 rdstr. $465. Perf. Guar. Not the cheapest, but the best. G.M.A.C. Trade. Schonlaw, Chev. dealer. 7800 Santa Monica Blvd.

CHEVROLET 1929 Cabriolet, rumble seat, latest spring color combination, very attract. Only $595 today. COOK'S, 1834 S. Figueroa. Ope. Eve.

CHEVROLET Sedan 1929. Wonderful condition, fully equipped. $565. Felix Co., Chev. Dis. 1151 S. Main.

CHEV. cab. '28. Perfect shape. Overhauled complete. $395. Jimmy Dixon, Chev. dealer, 1111 E. 7th. Open eve.

CHEV. '27, 4-d. sed. New tires. Guar. $95 dn. Your car in trade. 5608 Hollywood Blvd. GR. 3545.

CHEVROLET '29 COUPE, $495 EXTRA NICE COND. TERMS. 1333 SO. FIGUEROA.

CHEV. coupe, '29, motor perfect, runs fine, $535. Jimmy Dixon, Chev. dealer, 1111 E. 7th. Open eves.

CHEV. coupe, '27. $295. Absol. perf. New tires, guar. G.M.A.C. terms. Schonlaw, Chev., 7800 Sta. Monica.

CHEV. '28 Coupe, real buy......$345
Chev. '27 Coupe, very clean $225
Chev. Dlr. 7800 Santa Monica Blvd.

CHEV. 1930 coupe, 1 wk. old. G.M.A.C. terms. Trade. Schonlaw, Chev. Dealer, 7528 Sunset. HE. 8125.

CHEV. '27 rdstr., $195. Cleanest one in town. Guar. G.M.A.C. tms. Schonlaw, Chev. Dlr., 7800 Sta. Mon. Blv.

CHEV. cpe., '27. Owner sell equity. Call FI. 1686 after 7:30 p.m.

CHEV. 1926 coupe. Chas. R. McLead. 103 E. 2nd st. or MA. 4946.

Chrysler 1927 Cabriolet
That popular model 70, fine original blue finish, trimmed in red, wind wings, velour uphol., rumble seat, etc. 5 gd. tires, remarkable val. $525. HOWARD AUTOMOBILE CO. 1237 So. Figueroa St. WE. 3613.

Chrysler 72 Coupes 1928
6 to choose from. No car will give you greater genuine satisfaction than our Chrysler 72's. Let us prove it. $745 to $795. Easy terms. GREER-ROBBINS CO. Chrysler Distr. 1150 So. Figueroa.

CHRYSLER '27-70 coupe, 4 passenger. OH, HOW CLEAN. Just the car for mother! $665. Small down payment. Balance 1½ years. MARTIN, 999 W. WASHINGTON.

CHRYSLER 77 SPORT COUPE 1930 mod. Run less than 2000 mi. Beaut. nat. wood wheels, 2 extras in fender wells. A real bargain. $450 DN. 1333 S. FIGUEROA.

Chrysler 65 Spt. Coupe
Finished all black. Wond. condition. $695. $150 down. 1333 S. FIGUEROA.

CHRYSLER 66 sedan 1930. Mo. driven less than 5000 miles, here is an unusual value at $275 down. Greer-Robbins, 6125 Hollywood Blvd.

CHRYSLER 75 Road. 1929 M. Special 2-tone desert sand finish, new tires, rumble seat, etc. Only $275 down. GREER-ROBBINS, 546 So. Western.

CHRYSLER 70 25-26 Crown Imperial motor, perfect, new rubber. Upholstery perfect, $395. Jimmy Dixon, Chev. dlr., 1111 E. 7th. Open eves.

CHRYSLER 1930 "73" sedan. Beautiful broadcloth uphol. Used very little. 4 speed trans. Only $1245. COOK'S, 1834 S. Figueroa. Ope. Eve.

CHRYSLER 77 mod. 5-pass. sedan, has had very little mileage & in the best of cond. 1401 N. Vine St. HO. 4767.

CHRYSLER 75 coupe, 1929, tires new. 8000 miles, only $985, terms $200 down. 640 S. FIGUEROA.

CHRYSLER 75 coupe, 1929, dark blue. 6 wire wheels, in good condition. PRIVATE OWNER. Phone WE. 0994.

De Soto '29 Coupe
$685
KELLEY KAR COMPANY
1225 S. FIGUEROA.

DE SOTO SIX '28 COUPE $695
DE SOTO SIX '28 2-DR. SED. $595
SLIGHTLY USED DEMNSTR. ..$845
WM. E. BUSH, INC.
De Soto Dealer, 2019 S. Figueroa.

DODGE Senior 6 sed. '28, in splendid shape; new tires & exc. finish. Driven less than 10,000 mi. $150 down. Accept trade. Basso, 1201 N. Bdway.

DODGE DE LUXE SEDAN, '26, very good cond. It sure is dependable. $200 cash, full price. Owner. Call Thursday. 935 S. UNION AVE.

DODGE DE LUXE SEDAN, '26; very good cond. It sure is dependable. $200 full price. 935 S. UNION.

DODGE ROADSTER, $395. 1928 Series. Standard Shift. 1601 SO. FIGUEROA. WE. 3102.

DODGE Rd. '28. $275, terms. 733 CENTRAL AVE.

DURANT '23 sed. Gd. uphol. & rubber, fine cond. $65 full pr. 4369 Fountain. OL. 2704.

DUESENBERG
CUSTOM built 4-pass. 1926, sport, new paint and new tires. Just overhauled to do 100 mi. hour. $850. Tms. 513 S. Adams, Glendale. Doug. 5233-W.

ERSKINE '28 coupe, low mileage, excellent condition. SACRIFICE at $585. Auburn-Fuller Co., 1121 S. Fig.

Essex 1928 Coupe
That attractive sport model with rumble seat. New tires, nicely equipped and in fact, show exceptionally nice care. $425, terms. HOWARD AUTOMOBILE CO. 1237 So. Figueroa St. WE. 3613.

ESSEX '28 sedan, very clean, $345. Essex '28 coach. Very clean, $265. Essex '26 coach, runs good, $75. G.M.A.C. 7800 Santa Monica Blvd.

ESSEX town sedan. Late 1929. Just few miles. Tremendous bargain. Sac. Easy payments arrgd. 507 S. Flower

ESSEX 1929 Challengers, 2 coupes, 2 sedans, 2 coaches, only $95 down. 18 mos. terms. Basso, 1201 N. Bdwy.

ESSEX '29 4-DOOR SEDAN, A-1, $595
Cor. 1301 N. Vine St.

ESSEX coaches, '25s & '26s. All guar. Some exceptional values. Each only $35 dn. 1201 N. Broadway. Op. eves.

ESSEX coach, 1926, good shape, $50. AL. 5874. 5230 El Rio.

ESSEX coach, late '27, A1 cond. $150. Kissel de luxe cpe. '26 $350. HO.5617

ESSEX coach, late '28. Good cond. Low mileage. Priv. car. MO. 19121.

FORD Tudor '29. Very late. Perfect thoughout. Side tire mount and many extras. LOOK before you buy. $525. G.M.A.C. terms. Chev. Dlr. 4099 or 4074 So. Vermont.

FORD '29 sport roadster, $425. Wond. condition. Driven very little. Jimmy Dixon, Chev. dealer, 1111 E. 7th st.

FORD spt. cp. Late '28, perfect mech. condition, A-1 tires, guar. 30 days by Ford dealer. $110 dn. 511 E. 5.

FORD coupe, '29 sport. $435, fine condition. Jimmy Dixon, Chev. dealer. 1111 E. 7th st. Open eves.

FORD road. '29, clean as a pin, fine, nearly new tires, paint perfect. 30-day guar. $125 dn. 511 E. 5th.

FORD coupe, model A '28. $395. Runs fine. Perfect condition. Jimmy Dixon. CHEV. DEALER. 1111 E. 7TH ST.

FORD '26. Rdstr. Good tires, orig. finish, extras. $110 full price. 4369 Fountain Ave. OL. 2704.

FRANKLIN Coupes, Sedans, Rdsters. Guar. recond. 5770 Hollywood Blvd.

FRANKLIN 10C 1925 sed. Xlnt. cond. 1621 S. Crescent Hts. Blvd. OR.4870.

GARDNER 1930 mod. 140 sedan, driven few 100 miles. 5600 Sunset Blvd., Hollywood.

AUTOMOBILES, USED—
Miscellaneous —40

THE BALANCE
OF OUR
$50,000
USED CAR SALE AT
EASTER SAVINGS
Sat., Sun., Mon.
OUR LOW PRICES—EVEN LOWER FOR THIS EVENT
Most All Makes and Models, $15 to $1500
TRADES ACCEPTED
EASY TERMS
Bozzani Motors
637 N. BROADWAY
OPEN EVENINGS

GRAHAM-PAIGE
Preferred Graham-Paige Used Cars. ALL MODELS. 90-DAY GUARANTEE. 2200 SO. FIGUEROA.

GRAHAM-Paige, model 615, 4-speed, 1929 4-dr. sedan, excellent cond. Owner. Sacrifice $825. TUcker 2621.

Hudson '29 Sed. or Coupe
$985. TERMS.
MURPHY Motors, 1124 So. Flower.

HUDSON 1929 spt. sedan. Orig. thruout, used very little. Sacrifice, $895. Terms. 3676 MONETA. HU. 5256.

HUDSON coaches, several 25s & 26s. All guar. fine values. Each $50 dn. Basso, 1201 N. Broadway. Op. eve.

HUD. 8 Spt. brome, '30. Only run 500 mi. 6 wire whls., fender wells. Must sac. $325 dn., trd. 3676 Moneta.

HUDSONS, 1929's, sedan & coupe, ea. $895. Trms. $200 dwn. 640 S. Fig.

HUDSON sedan, 1928, tires & fin. new, $495, terms, $125 dwn. 534 S. Figr.

HUD. '28 brome, spec. cus. body. A steal. 5770 Holly'd Blvd. HO. 3901.

HUPP. Century 8 '29 de luxe sedan. Custom equipped with fender wells and 6 wheels. Fully guaranteed. $1295. Terms. INSIST ON QUALITY. GREER-ROBBINS. 1150 S. Figueroa.

HUPMOBILE—1928 coupe. New paint, new tires. $150 DN. $32 MONTH. OX. 3181. 262 N. CANON DR., BEV. HILLS.

HUPMOBILE six roadster 1927, rumble seat, $485, terms. 1344 S. Dunsmuir Ave. WY. 6118.

HUP Century 6 brome, '28, used very little, best of care, fully equipped, good tires. $775. 3676 Moneta.

JORDAN '26 Line 8 Sed. Mech. perfect. Sacrifice $395. Terms. Waters Nash Co., 1825 So. Figueroa.

KISSEL COUPE
Late '27-75. Nearly new paint. Excellent mech. Tires & upholstery A1. Priced to sell quickly. WE. 9124. 1036 S. FLOWER.

La Salle 1930 Sedan
Run less than 2000 miles
A REAL BARGAIN
KELLEY KAR COMPANY
1225 S. FIGUEROA.

La Salle '29 Spt. Cpe.
Run less than 4000 mi. All orig. Owner's sac. $1695. Terms to suit. 1333 S. FIGUEROA.

LA SALLES, de luxe coupe & sedan. Side mountings. Finish, tires like new. 1928 reg. $885. Tms. $200 down. 640 S. FIGUEROA.

LA SALLE '30 town sedan, wire whls., driven but 5200 mi., excellent, $2450. Auburn-Fuller Co., 1121 S. Figueroa.

LA SALLE 1927 2-pass. conv. coupe, 6 wire wh. By Cadillac dealer, 1401 N. Vine St. HO. 4767.

LA FAYETTE '21 8 sp. phaeton, $295. In storage 3 years. Absolutely perf. New tires. 7800 Santa Monica Blvd.

LA SALLE 5-pass. sedan, 1929, mod. The best buy in Hollywood. By Cadillac dlr. 1401 N. Vine St. HO. 4767.

LA SALLE 1930 sedan, liberal discount for cash. DUnkirk 1768.

LEXINGTON 6, '24 touring. Good condition. $145. Private party. RE.6890.

LINCOLN 1929 SPORT PHAETON—Wire wheels, side wheel mountings. Tonneau cowl. Very little mileage. One of the most beautiful & thoroly equipt cars in city. Specially built at Lincoln factory for owner. MUST BE SEEN TO BE APPRECIATED. 3136 WILSHIRE BLVD. DR. 4001.

Lincoln 25, 7 Pass. Sedan
BEAUTIFUL JOB
FULL PRICE $695
KELLEY KAR COMPANY
1225 S. FIGUEROA.

Lincoln 7 Pass. Sedans
We have in stock at present a large assortment of rebuilt Lincolns. Prices from $775 to $4000. Easy terms at 7% charges. MADDUX, Inc., 1059 S. Fig. WE.4114

LINCOLN 1928 Deitrich body, 5-pass. sedan, run only 11,000 miles. Will sacrifice for ½ of original selling price. Sunset Motors, Ltd. Cadillac & La Salle dealers, 955 American Ave., LONG BEACH.

LINCOLN 1923 7-PASS. SEDAN, 6 new Silvertown heavy-duty cords. 4-wheel hydraulic brakes. Perfect condition every way. Must sell. $450. MO. 12508.

LINCOLN 1927 5-pass. 2-window sed. Wire wheels. Side mountings. Exceptionally clean. Has 1928 equipment. PRICE $1795. 3136 WILSHIRE BLVD. DR. 4001.

LINCOLN late 23-7 pass. tour., beau. shape, tonneau shields. New heavy duty tires. $395 full price. 6224 HOLLYWOOD BLVD.

LINCOLN 7-pass. de luxe sedan, side mounts. '26 mod. brought up to '28. Run less than 18,000 miles. Sacrifice $1095. tms. $250 dn. 640 S. Fig.

LINCOLN 3-window Le Barron sedan. '25 mod. New finish, new tires, upholstery, mechanically A-1. $685. Terms. $175 down. 640 S. Figueroa.

LINCOLN 4-pass. 1923 phaeton, nearly new cords, tonn. shields. Only $295. COOK'S, 152 W. Pico. Open Eves.

LINCOLN 2-win. Le Baron sed. W. wol. Early '27. $1050. $325 dn. OR. 8313.

LOCOMOBILE town car. '26. Will accept buyer's offer. Mr. Fallon. RE. 0211.

MARMON '28 series 75 4-door sedan. A real buy for only $665. 862 W. WASHINGTON.

MARMON '27 coupe, fine condition. Want diamond. OX. 1564.

MINERVA TOWN CAR
Body by Hibbard and Darrin. Six wire wheels, side mounts, car in marvelous all around cond. Must sell at once to settle estate. Elgin & Field 1702 S. Figueroa.

MOONS, 1929 sedan & sport rdstrs. 6 wire wheels, side mountings. Cost new $1900. Run few hundred miles. Your choice $695. Tms. $175 down. 640 S. FIGUEROA.

MOON de luxe sedan, '29, run only 400 miles, side wheel mountings; see to appreciate; must sac. $845; regular $1695. 3676 S. Moneta. HU. 5256.

MOON '29 sedan. 4700 miles. Only $495. Tms. $100 down. 534 S. Fig'oa.

Nash '28 Spc. Cabr.
$595
KELLEY KAR COMPANY
1225 S. FIGUEROA.

NASH—All models. Safest place to buy. NASH-BREYER MOTOR CO. Nash Distributors, 1132 S. Figueroa.

NASH Adv. '28 coach, 7-bearing shaft. $395, new tires. Perfect throughout. G.M.A.C. tms. 7800 Santa Mon. Blv.

Oakland 1927 Coupe
Rich deep brown finish, very serviceable. Good leather upholstery. In splendid mechanical condition and remarkable value at only $425. HOWARD AUTOMOBILE CO. 1237 So. Figueroa St. WE. 3613.

OAKLAND special sedan, 1929. First sold, 3-18-'30. Driven very little. SACRIFICE, $995. TERMS. MARTIN, 999 W. WASHINGTON.

OLDSMOBILES, 1928's, $495 1 sedan, new tires, $495; 1 sport roadster, finish like new, $495. Tms. $100 dn. 534 S. Figueroa.

OLDS 1929, reg. '30, mod. spt. Conv. cpe. 6 wire wheels. The car you would like to own. By Cad. dlr. 1401 N. Vine St.

OLDSMOBILE 1930 sedan, driven only few miles. Must sell at once. 1929 S. Figueroa. WE. 1394.

Packard 27-6 Cyl. Phaeton
SIDE MOUNTS. VERY CLEAN.
FULL PRICE $495
KELLEY KAR COMPANY
1225 S. FIGUEROA.

Packard '29 8 Cyl. Coupe
$450 DOWN
PERFECT THROUGHOUT
KELLEY KAR COMPANY
1225 S. FIGUEROA.

PACKARD 8 Model 443 DE LUXE LIMOUSINE. 6 disc wheels, fender wells, trunk rack & other extras. This car has had very little use. We invite inspection. MADDUX, INC. 1059 SO. FIGUEROA. WE. 4114.

PACKARD 1927 5-pass. sedan in the condition you would like. See this car. By Cadillac dealer. 1401 N. VINE ST. HO. 4767.

PACKARD 1929 coupe, 6 disc wheels, side mountings. Perfect condition. Car must be sold to settle business affairs. Phone Culver City 5247.

PACKARD 8 custom convertible coupe. 1925 model, new finish, new tires, this car is real class, low body, only $985. tms. $250 dn. 640 S. Figueroa.

PACKARD 6 sedan, 5-pass. 1926. New tires, mechanically perfect; only $495, tms. $125 dn. 534 S. Figueroa.

PACKARD 7-pass. tour. Reg. 1926, nice tires, high class, only $385. COOK'S, 152 W. Pico. Open Eves.

PACKARD 1929 5-pass. sedan, driven 12,000 miles. Owner going east; must sell. 3454 S. GRAND.

PACKARD 8 sedan, 1929, de luxe equipt. New tires, perfect in every way. Guar. OX. 7001.

PACKARD 8 1929 sedan, de luxe, side mountings, very clean. $1695. Tms. Elgin & Field, 1702 So. Figueroa.

PACKARD 8 sedan, 1929, sell account of death. Call TR. 4567 or DU. 7810. 502 LINCOLN BLDG.

AUTOMOBILES, USED—
Miscellaneous —40

PACKARD de luxe 1929 conver. coupe. 6 wire whls., side mounts, only 7000 miles, terms, $350 dn. 640 S. Figroa.

PEERLESS 6 sedan, $600. 5-pass. '28. Perfect in every way. Terms.
Douglas M. Longyear, Inc.
7026 Hollywood Blvd. GR. 2194.
1335 N. Vine st. GR. 2194.

PIERCE-ARROW 8 sedan, 1929 model 143, run but a few thousand miles, 6 wire wheels and fender wells. See this before you buy. Guaranteed. $2500. Terms on your own contract. GREER-ROBBINS, 1150 S. Figueroa.

PIERCE-Arrow 6-80 de luxe 7-pass. '26 sedan, original finish, tires, upholstery like new, only $695. Terms. $175 dn. 640 S. FIGUEROA. Near 7th.

PIERCE-Arrow 80 sedan, '25 series, many 81 improvements. $465. 2019 SO. FIGUEROA.

PLYMOUTH Spt. Cpe. '29. Used very little, fully equipt. A beauty. Sac. $445. 3676 S. Moneta. HU. 5256.

PONTIAC 1929 sport sedan, 6 wire wheels, small mileage, perfect in every way, guaranteed, $895, terms. Reeve Gartzmann, 1201 S. Figueroa.

REO Wolverine, 1928 sport coupe, $595. New tires. Reconditioned. Finish perfect. Black & gray. Must be seen to be appreciated. 999 W. WASHINGTON.

STEARNS-Knight 1927 road. Reg. '29. Run very little, in wond. cond. and a very good buy, by Cad. dealer. 7001 Holly'd. Blvd. HO. 4766.

STEARNS-Knight '27 custom built 7-pass. sed. Wonderful cond. thruout. $885. Peerless dist. 1638 S. Fig'oa.

Studebaker '28 Sedan
The popular Dictator model. Original green finish shows the splendid care this car has had. Good tires, nicely equipped. $500. G.M.A.C. terms. HOWARD AUTOMOBILE CO. 1237 So. Figueroa st. WE. 3613.

STUDEBAKERS, all models, all prices. 6½%. Banklike terms. Trades. D. R. ROBERTS, 434 W. PICO.

Stutz 26-5 Pass. Sedan
READY TO GO
FULL PRICE, $585
KELLEY KAR COMPANY
1225 S. FIGUEROA.

STUTZ LE BARON '29 SEDAN Latest model, one of the prettiest cars on the blvd. A tremendous sacrifice, easy terms or trade. Stutz Dealer, 5606 Sunset Chas J. Neeland. GL. 2144.

Stutz 1926 Roadster
Rumble seat. One of those rare bargains in a well kept car. Real value today at $785. 1043 SO. GRAND AVE. WE. 8371.

STUTZ 8 '27 mod. Reg. 26, 5-pass. sed. A beauty with new tires & paint. MADDUX, Inc. 1059 S. Fig. WE.4114

STUTZ '27 RDSTR. New duco, new tires. Mech. perfect. Priced to sell at once. 1638 S. FIGUEROA.

WHIPPET 6 COACH, 1929, $475. DRIVEN ONLY FEW MILES. 1333 S. FIGUEROA.

WHIPPET coach, late '28. New tires. Car perf. Guar., 30 days free service. 5608 Hollywood. GR. 3545.

WHIPPET 6 1930 sport coupe, driven only 2000 miles. $735. Terms at 6½%. 434 W. PICO.

WILLS ST. CLAIRE '27, 4-dr. brougham, 6-cyl. model. Fine condition. $695. Auburn-Fuller Co., 1121 S. Figueroa.

WILLYS-KNIGHT '29 SPT. CPE. SUPERLATIVE APPEARANCE & PERFECT PERFORMANCE. $795. 1333 S. FIGUEROA.

WILLYS-Knight 1929 road., popular 4-pass., used very little, big val. $645. Leavitt's, 1330 S. Fig'roa. WE. 1207.

WILLYS-Knight sedan, '23. Good condition. $125. 227-B W. Manchester St., Inglewood. Phone 2859-J.

WILLYS-Knight '26 mod. 6-66 cp. 4-pass., mohair, upholst. like new $265 COOK'S, 152 W. Pico. Open Eves.

WILLYS-Knight '29 sedan. Perf. cond. Low mileage. $185 dn., bal. 18 mo. Earl Thompson. HO. 8536.

WILLYS-Knight 56 sedan. '29, perf. cond. Beaut. appear. See to apprec. $545, tms. trd. 3676 Moneta. HU.5256

Used Car Bargains
WHOLESALE PRICES
ANY TERMS WITHIN REASON

1928 Chandler sedan	$375
1927 Chrysler 70 coupe	450
1927 Buick Mast. coach	450
1926 Nash Adv. 6 sedan	285
1926 Nash Spec. 6 sedan	350
1925 Nash Adv. 6 coach	175
1926 Moon de luxe coach	175
1927 Packard 6 sedan	485
1927 Hudson custom sedan	275
1927 Pontiac collep. coupe	275
1925 Willys-Knight 66 sedan	285

Hollywood Buick Agency
1400 NO. VINE, HOLLYWOOD

PRIVATE PULLMAN motor coach. Sac. 1214 Detwiler Bldg. TR. 8641.

1928 CHRYSLER-Ford-Reo tour. A-1 gtd. A-1 cond. $265 cash. CH. 3486.

Trucks, Delivery Cars —40-L

DUMP TRUCKS
Morelands, Macks, Am. La France
ALL SIZES
ALL ON PNEUMATICS
All late models and guaranteed
TRADES AND EASY TERMS
ROSS
Used Truck Exchange
A. B. COOPER, Manager
946 S. Alameda. TU. 4535

CLEAN-UP SALE
Guaranteed used trucks, all kinds. Trades and terms.
STERLING MOTOR TRUCK CO.
2325 E. 9th St. TR. 0621.

1927 2½-TON FAGEOL Stake body. Recon. $600 down.
Fageol Motor Sales
770 E. 9th st. TR. 4185.

1930 10-TON, dual drive, pneumatic 6-cylinder Moreland tank truck & trailer with job. Sell for small eqty. Bryant, 2079 Pacific, Long Beach.

CHEV. panel del. '29. Closed club. shows little use. 30-day guar. $485. G.M.A.C. terms. Open eves. Belden, Chev. Dlr., 4074 So. Vermont.

STEWART 4-ton truck, 1924, A-1 cnd. Sell or trade. 415 E. Washington. AT. 5520.

FORD trucks & deliveries, 25 to choose from. 430 E. 7TH ST. MA. 3297.

TWO Fords, model T, 1 dump, 1 stake body. Cheap. 334 E 90 st. YO. 1688.

CHEV. '27 truck, panel, 1st-class. Only $185. 726 3-4 S. Mansfield. WY.5715

CHEV. ½ ton. del. 1929. Driven very little. $347 dis. 915 W. 7. TU. 7152.

Trailers —40-M

PIKE TRAILERS, 2, 4, 6-wheelers, for sale or rent. PIKE AUTO TRAILER WORKS. 2615 SANTA FE AVE.

Trucks for Hire —40-N

TRUCKS for rent without drivers. 430 E. 7th. MA. 3297.

Automobiles Wanted —40-P

S. A. SCHERER
PAYS HIGHEST CASH PRICES IN L.A. FOR LATE MOD. CARS
COME HERE FIRST
1366 SO. FIGUEROA ST.

STUDEBAKERS. If you want to sell or trade your Stude, see me. I have handled Studes. here for 10 years. Have customers waiting for good cars. D. R. Roberts, 434 West Pico.

REO '28 1-T. 6-cyl. Express, $895. HERBERT WOODWARD, INC. REO Dist. 1329 SO. FIGUEROA.

CAR wanted in exchange for ornamental iron, full or part payment. Address G. box 378, Times Branch.

CASH, Lincoln '28 or '29 5-pass. sed. Address G. box 407, Times Branch.

Automobile Tires —40-Q

USED TIRES
ALL SIZES. WONDERFUL BARG. All taken off new car trade-ins. $1, $2, $3, $4 each. HOLLYWOOD Buick Agcy., 6157 Hollywood Blvd.

FURNITURE—HOUSEHOLD
GOODS, Sale, Exchange —30

USED oversized carpets & rugs for houses or offices. Chinese rug 9x12, big assortment used furniture for today, free delivery. 1375 W. Jefferson.

GEORGE W. Dewey. Big cash & credit sale on new & used furniture, rugs & ranges, on at 838-840 So. Main St. Cheapest in State. Phone TU. 6598.

8-PC. wal. din. set, buffet, table & chairs, $59. 6-pc. wal. bedr. set, vanity, bench, bed & chest, springs & matt. $59. Detroit Jewel range, $19. 1647 W. 48TH ST.

INVALID WHEEL CHAIRS
Largest stock in city, all styles, prompt delivery. For sale or rent. Hospital beds, crutches, cots, etc. Lou Skeels, 1912 S. Main. WE. 6105.

GREAT SACRIFICE—Furniture of private home, some antiques, china, fancy articles, no dealers, lady going abroad. 512 No. Linden Dr., Beverly Hills.

FURNITURE & furnishings of decorator's beautiful 7-rm. home. Period furniture, oriental rugs, draw curtains. 8134 W. 4TH ST.

WE RENT CHAIRS
dishes, etc., for weddings, banquets, 5000 folding chairs & tables. Lou Skeels, 1912 S. Main. WE.6105.

ECHOPHONE '30, contact elec., new, $59.50. Comp. E.Z. terms. No finance chg. QUALITONE, 1723 W. 7th. Open eve.

ENTIRE home, must move, accept cash offer. Wil. rugs, radio, curtains. Dealer. Agts. call. 4318 S. Western.

ANTIQUE English furniture, pewter, etc. Closed Thursdays. Open Sundays noon. Bramwell, Balboa, Calif.

BEAUTIFUL furniture of 5-rm. home. Will sell complete or singly. 446 S. Palm Dr., Beverly Hills. OX. 1406.

USED RUGS, $5 & $10. Wilton rugs, o'sized, carpets, $20 up. All kinds used furn. Op. evs. 1375 W.Jefferson

USED gas ranges and refrigerators. Low prices. Easy terms. Overell's Furniture Co., 700 S. Main

9x12 FRINGE velvet rug, $17.75; high grade furniture ½ price. Moxley's Warehouse, 1371 West Florence Ave.

FURN. Wilshire home by the pc. Liv., din. & bedrm. Rugs, etc. Dealers, Aucts., don't call. 620 S. OXFORD.

FURNITURE—HOUSEHOLD
GOODS, Sale, Exchange —30

SPRING SALE—VACUUM CLEANERS
Guaranteed just as good as new. $5 d. or your old cleaner as d. pyt.

3 Hoovers	$19.50.	$24.50.	$32.50
3 Eurekas		$17.50.	$22.50
3 Royals	$19.50.	$22.50.	$32.50
2 Premier duplexes		$27.50.	$34.50
2 Air-ways		$27.50.	$37.50
2 Reginas		$24.50.	$34.50
Assort. popular makes, choice			$12.50

CRAMER ELECTRIC CO. WE.2222. 1303 W. Washington, corner Hoover. Repair. Parts for all makes. Op. eve.

PHONE YOUR WANT ADS TO THE TIMES. NO CREDIT ARRANGEMENTS NECESSARY. COURTEOUS, EXPERIENCED AD-TAKERS DAY AND NIGHT WILL HELP YOU WITH YOUR COPY IF DESIRED.
MAdison 2345

BIRCH-SMITH FURN. CO.
WAREHOUSE SALESROOM
3625 SO. GRAND AVE. TR. 4121.
New & real good used furn. specials.
New wal. bed, chest & vanity $69.75
Remade full size matt. $8.35 - $15.50
New wal. table, buffet, 6 chairs and china cabinet $142.25

WILSHIRE STORAGE CO.
Several lots used furniture
GOING AT HUGE DISCOUNTS
Living-room, dining-room, bedroom suites, stoves, odd pieces, rugs, etc. LOW PRICES TO MOVE AT ONCE OPEN WED. & SAT. EVES. 122 SO. WESTERN AVE.

TODAY, 1 TILL 9 P.M.
Big sale of wal. twin & full-size bedr. sets, din. set, liv.-rm. set & pcs., desks, rugs, range, refrig., less than ½. EUREKA WAREHOUSE, 3762 So. Normandie.

EASTER special, solid mhg. dining set, 8 pieces, chairs covered in best grade French frieze. Most beautiful set on the market. $450, cut to $180. Coast Furniture Co., 861 SO. FIGUEROA ST.

FURNISHINGS of Wilshire home sac. by pc., liv., din., bedr. Dealer. Call 680 S. New Hampshire, s. of Wilsh.

USED rugs, all sizes, $7.50 up. 1744 W. Washington. Rug cleaners.

BABY cab, new Lloyd, $12.50; new bicycle. 536 So. L.A. st. TU. 4422.

OVSTFD. sets. Prices slashed. See now our fact. sale. 4817 So. Vermont.

PERIOD chairs & antique piano, hand carved, others, at sac. 500 N. Virgil.

1 ANTIQUE chest & mirror & odd pcs. for sale. 4623 Melbourne.

4 ROOMS mod. furniture, good rugs. Ph. WE. 7814. 882 W. 47TH ST.

RUGS—All sizes, 9-r. home. Any reas. offer. Dealer. Call 3968 Wilshire.

BEAUTIFUL breakfast set & other pieces. 1163½ N. Mariposa ave.

BEDROOM set, range, 9x12 rug, etc. 2815 W. 8th st. DU. 3327.

GRAND piano, furn., dishes, etc., for sale cheap. 817 S. Carondelet.

LIV., din., twin & full size bedr., rugs, range. Dealer. Call 1191 Crenshaw.

RUGS, bedr. set, child's bed, other articles. 168 N. Almont. Bev. Hills.

A.B. Chase upr., lk. new, lg. Chenille rugs, odd pieces. GR. 6720.

5-PC. bkfst. set, spec. $18.50, 2-tone dec. to ord. 5953 S. Bdwy. YO.7251.

HIGH-grade custom-made furn. Sacrifice less than ½. 4300 Beverly Blvd.

OWNER'S sac., 9 rms., ½ price today. Dealer. Call 2204 CRENSHAW.

Furniture at Auction —30-A

AUCTION
Saturday Nite, 6:30
3404 SO. VERMONT AVE.
Loads of bargains will be found at this sale. Med. & high grade furniture and furnishings from several beautiful homes. Lots of rugs, ranges, ice boxes, kitchenware, bric-a-brac, etc. Everything will be sold regardless of cost.
MINTZER AUCTION HOUSE

AUCTION MON., 2 P.M.
1007½ W. 11th st. Clean & good furniture. (7 rms.) Good rugs, bed. living & dining room, 5 dressers, good hall carpets, one very fine bedroom set, rockers, tables, chairs, linens, bedding, day bed, gas stove, dishes, kitchenware, curtains, etc. Strouse-Lennerd Co. Trask, Auct AX. 0918.

Auction Monday, 10 A.M.
4001 S. Brdwy. Cor. of Sta. Barbara—we have consigned to us a very large selection of furniture & furnishings of several homes. Both new and used to be sold to the highest bidder regardless of cost.
BROADWAY AUCTION HOUSE

AUCTION
Sat. Nite, April 19, 6:30
2826 SOUTH VERMONT AVE.
A sale of hundreds of bargains. Med. & High Grade furn. & furnishings of every description.
BILL GREEN, Auctioneer

AUCTION. Household furniture, tools, eucalyptus firewood & Ford truck. Monday, 10 a.m., April 21, 1724 ECHO PARK AVE.

Furniture Wanted —30-W

HIGH-GRADE FURNITURE & FURNISHINGS FOR CASH. Remove at your convenience.
WE. 8291
LEWIS S. HART. Eves. BE. 3402.

I PAY spot cash for furn., orien. & dom. rugs, pianos, radios, antiques, bedding, linen, silverware, any quality or quantity, take possession at your convenience. RE. 9572. RE. 5607—Eve. OR. 9663.

WE pay the most. All cash. Call
RI. 3353 OR EX. 3904
We have largest demand in city for furniture, rugs, pianos and linen.

YOU CAN'T LOSE
Phone HUmboldt 4517
MORE MONEY—ANY AMOUNT

Highest Cash Prices Is What U. Want. EX. 6141.

GET all your furn. is worth by calling an old reliable firm. CASH!
HU. 4145

More Cash for Furniture
The Open Market GL.0707

CALL HU. 4800
Furn. needed at once. All cash paid

WHEN ready to sell your furniture, any amount, call CALHOUN'S for best Cash results. AX. 3889.

WILL pay 10% more if you mean business & are ready to sell furn. & furnishings. Call HU. 1985 any time.

CASH FOR YOUR FURNITURE MCHDSE., FIXTURES, ETC. REDILION, TR.6865. 650 S. SPRING

WILL pay 10% more if you mean business & are ready to sell furn. & furnishings. Call HU.1985 any time.

We Pay 25% More
If you mean business call RE. 9316.

FULL value for furniture, office fixtures and radios. Free appraisal. Coon, 129 W. Washington. WE.3655.

PARTY wishes to buy furn. of 5 to 50 rms. Will consider separate articles. Phone RE. 9404. Eve. RO. 6160

Call HUmbolt 5011
WE PAY THE PRICE!

WE pay the highest price for furn., large & small quantities; get our prices. OL. 4081.

PARTY wishes to buy furn. of 5 to 50 rms. Will consider separate articles. Phone RE. 9404. Eve. RO. 6160.

YOUNG couple desire to purchase furniture. Pay cash. OR. 4971.

DESKS, CHAIRS, SAFES, FILES Need badly. FAber 5101. $$$$$

WISH to buy from priv. party, furniture, rugs, etc. Pay cash EX. 8567

I NEED the furnishings of a 6-room home. Phone OL. 5238.

WANT furn. & rugs. Just came to town. RO. 5575.

LET GEORGE DO IT. APPRAISE & PAY CASH. OR. 5736.

CALL OR. 7247, pay most possible cash for your furniture. Comp. or sgl. pcs.

LET me appraise your furniture, rugs, etc., any amount, for cash. RE.0811.

WANT FURNISHINGS FOR 15-UNIT COURT. PAY CASH. RE. 8502.

WANTED—Privately, furniture, rugs, etc. Cash. MRS. NASH, EM. 0138.

I PAY the most for furniture & rugs. DR. 0288. 1316 WILSHIRE BLVD.

IMMEDIATE need, furn., rugs, piano, radio. Cash. RE. 9572. EM. 3475.

NEED furn. at once, will pay top prices. OL. 8782.

SEWING MACHINES—
For Sale, Exchange, Etc. —30-X

HEMSTITCHING, tailor, shoe patch & family machines. Bargains, rents, repairs. Herrick, 432 S. Broadway.

SINGER Drophead, $10 up. Portable electric, $18 up. Desk electric, $35. 1 yr. free service. 917 S. Broadway.

SEW. mach., pianos, organs, bought, sold, rent $1 mo. 624 W. 9. TU.5605.

SEWING MACH bought, sold, rent & repaired. 3703 S. Vermont. RE 7502.

HEMSTITCHER, rented & sold on easy terms. 932 S. Main. VA. 7769.

MUSICAL INSTRUMENTS—
Sale and Exchange —31

"KNABE" PROF. SIZE GRAND, $590. Also Steinway, Chickering, A. B. Chase used grands. Open Wed. eve. Wilshire Storage Co., 122 S. Western.

BUY YOUR PIANOS AND RADIOS on our RENTAL PLAN. 4th floor.
May Co. Music Dept.

$1250 HAINES Elec. Ampico player for $425. Consider used studio or bung. piano. Open eves. 1175 N. Western. HE. 3408.

HAINES AMPICO. Was $1250, now $485, terms. FITZGERALD, 727 S. Hill. Open nights.

SPLENDID piano for only $77 on easy terms. Act quickly. FITZGERALD. 727 S. Hill. Open nights.

SQUARE grand, new finish & strings. $1.75 week. No down payment. 2251 Venice Blv. nr. Western. 9 till 9.

$800 Phillips player piano. Make offer. 1934 Arapahoe. Phone AT. 9984. week days, 9 to 2.

MUST sac. my beaut. new Baby Grand piano. Also new radio. WH. 9018.

PRACTICE pianos, $34, $47, $98. Pay $1 wk. DANZ, 911 So. Hill. Op. eve.

KNABE, used, $79, or rent $1 per mo. DANZ, 911 S. Hill. Open nights.

PIANOS, organs, sew. mach., bought, sold, rent $1 mo. 624 W. 9. TU.5605

Retiring from
$250,000 stock
Pianos—Radio
Band Instruments
Upright pianos
Grand pianos
All-electric radios
MARTIN MUSIC
Open evenings
Warehouse &
PIANOS
Used pianos
Weber, Chickering
Everett and many other
uprights.
WAREHOUSE
HARDMAN Grand
original price
THIS WEEK
WHOLESALE PIANO
GOOD RENTAL PIANOS
$4 A MONTH
446 South Broadway
RADIOS—EQUIPMENT
$39.50 AND
RADIOS FOR RENT
MACHINERY, ALL K
Pipe For All Pur
REBUILT TRACTORS
MISCELLANEOUS—

MISCELLANEOUS— For Sale —33

Houses, Bldgs. to Be Moved—33-V

8-RM. beauty, 2-story home, corner 8th & Western. Also auto camp & 2 store bldgs. 1610 E. Slauson.

6-RM. mod. stucco bung., tile bath, can be moved at once. 6206 Carlos ave., Holly'd. 1 blk. N. of Holly'd bd.

WELL-built 6-rm. house, hdwd. floors. Must be sold. 1753 N. Vermont ave. Owner on premises Monday.

9-ROOM house, 8651 Virginia ave., South Gate. Owner, 105 N. Spring st., L. A.

10 BEACH or mountain cabins & 2 store bldgs. Bargain. 1610 E. Slauson.

5-RM. modern bungalow, hardwood flrs. 6635 Fountain Ave. VA. 5135.

1157 W. 8 st. 5-R. hse. 801 S. Francisco, 5-R. hse. EM. 0267. EM. 6143.

WANTED— Miscellaneous —34

BOOKS BOUGHT
HOLMES BOOK CO.
814 WEST 6TH ST.
TEL. TR. 2285

We Pay Cash in 3 Hours
FOR RESTAURANT FIXTURES
J. J. SUGARMAN & CO.
415 East 9th street. VA. 2391.

WOMAN will pay $50 for cloth coat, size 38, must be excellent quality. Address D, box 294, Times Office.

DICTATING MACHINE FOR CASH. Address D, box 207, Times Office.

NEED furn. for several offices. Pay cash. MR. WAITE. TR. 3724.

Clothing, Furs, Discarded—34-A

WE pay most for men's used clothes & goods of all kinds. Kisner, MA. 4474.

Diamonds, Jewelry —34-B

WE PAY MORE CASH
For your DIAMONDS, WATCHES, Jewelry, Silverware and Everything.
BROKERS' JEWELRY CO.
512 S. BROADWAY. 2D FLOOR

DIAMONDS, pearls, gold, silverware and other articles wanted. Top prices paid. MARKWELL & CO., 707 S. HILL, SUITE 505. TU. 9291.

DIAMONDS WANTED
Spot cash. No delay. W. H. Klein. 508 Loew's State Bldg., 7th & Bdwy.

DIAMONDS bought for cash. M. Light. 426 Bank of America Bg. 7th-Spring

SWAPS— All Sorts —36

ACRES, 200, Oklahoma land, includes oil & gas rights, $10 per acre. Want late model car of equal value. GR. 0026.

ACREAGE—Will trade clear So. Cal. acreage for your equity and assume back payments. 622 W. 9th. TU.8855

ALASKA seal coat & clear Ariz. acres for what? MA. 4324, Apt. 4.

AUTO, clear, 1929 Nash. Special sedan & clear lot, total value $2200, for good mortgage or trust deed. Address D, box 3, Times Office.

CAFE—Best location, doing good bus., in exch. for hotel or other property or take partner. 832 E. 5TH ST.

EQUITY OR LOT taken as down payt. on new home in beaut. LEIMERT PARK. 6 rooms, lavishly equipped, dbl. garage, concrete sts., near schools, golf, 7c car. $7950. Terms. Phone Parker, VE. 1176.

EQUITY in small hse. & lot for car. 9622 KALMIA ST.

ESSEX coach, late '27; Stude sed. '28, for orien. rugs, better car. HO.5617

LA JOLLA, $2800 eq. 2 high class res. ocean view lots for bung. equity or acreage. Owner, HE. 9267.

LOT, N.E. corner Ferris & Fraser ave., Vancouver, B.C. Trade for car or lot in L.A. Call at 803 TEMPLE ST.

LOT San Fernando Valley, 46x317, balance of $625. Will assume. Submit. Owners only. WA. 1718.

LOTS, 3, deeded, Kingman, Ariz., for diamond ring, sedan or what? Address G, box 386, Times Branch.

MARMON coupe for paint job. 1503 E. Windsor, Glendale. Doug. 7840-W.

MEAT market, fine fixtures, good bus. Value $3000. Atlantic Blvd., Long Beach. J. M. Preston, Gardena.

OCEAN view lot at Del Mar on So. Coast for good sedan. Currier, OX. 1095.

RADIOS, all makes, take anything of value. 1632 Maple ave. WE. 3859.

RADIO, NEW ALL ELECTRIC, TRADE FOR USED PIANO. HE 3408.

Don't Lose Your Equities
Large or small lot equities. Houses, cars, land, etc. We can help you. Immediate action. Call or write FRED HILSON CORP., 6th fl., San Fernando Bldg., 4th & Main. TU.6807

4-RM. MOUNTAIN CABIN & 5-rm. mod. stucco in GLENDALE. Sell or trade EQUITY for clear lots or what? Address E, box 106, Times Office.

BEAUTIFUL 7room Spanish nr. Walnut Park, value $6800, $3900 mtg. Equity for late model Buick, Stude. or clear lot. Jefferson 3341.

$1300 equity in lot 74x275 on Fulton Ave. Exch. for good sedan, down payment on hse. or ? MU. 8746.

$300, $1350, $2000 T.D.'s & equity in 4-rm. house for car, rooming house or what same val.? WE. 0661.

EXCHANGES—Anything, anywhere. No commissions or charges. MU. 4611. 216 Wilcox Bldg.

5 RMS. on Mesa, off York Blvd. Price $5000. Want lot. Throop, 6043 York Blvd. GA. 9177.

CLEAR Glendale corner, modern house, 2 lots, want southwest. TH. 6002. Evenings TH. 6142.

HAVE 15 clear cabin sites Topanga Canyon for what? Will assume. Smith, 345 S. HILL.

WILL SELL OR TRADE
WEST SIDE LOT EQUITY
$280 for $100. PHONE TU. 6925.

FOR SALE or trade, So. 4-family flat. Address D, box 271, Times Office.

WE paint your car for anything of value. 1926 W. ADAMS.

5 A. clear & cash for walnut bedrm. set or ? Write 829 W. 77TH ST.

PLAYER piano for mountain cabin, clear. Call 5-7. EM. 2580.

BEAUT. lot nr. blvd. $250. Want auto, apt. rent. ? 2205 E. Union.

PRIVATE party has clear prop. for house or inc. equity. FI. 3934.

HARD to meet equities wanted. Give good trade. CApital 8498.

LIVE STOCK-CATTLE— Horses, Mules, Etc. —43

SADDLE horses, 1 well broken stock horse, 1 nice 3-gaited mare, 5 others, good all-around use. 960 Colorado Blvd., Eagle Rock. GA. 8609.

5-GAITED beaut. horse. 902 Alameda St., Burbank. Ph 2099. Holcomb.

POULTRY, DUCKS, GEESE— Rabbits, Supplies, Etc. —44

SUPER-CHICKS — Hollywood farm, Hanson & Tom Barron str. W. L. 14c each. Kansas range raised Reds, Barred Rocks & Buff Orpington, 15c at the hatchery. Brahmas, 20c. King's Hatchery, Laurel Canyon and Chandler Blv., No. Holly'd. Ph. 1186.

1000 W.L. broilers, 3 for $1. Used T.& G. panels, 5½x10 ft., $2 ea., brooder stoves, $5 ea. Feeders, 35c ea. Cor. W. Victory and Chestnut, Burbank.

MAMMOTH WHITE PEKIN DUCKLINGS, HATCHING EACH WEEK. REDWING HATCHERY 2046 E. FLORENCE. LA. 6893.

BOOKING, 3500 McFarlane st. W. L. pullets, 8 wks. May 1, 70c ea. Exp. col. We turn coops. Burbank Pullet Farm, 945 Chestnut, Burbank.

CHIX COOPS, stand. 30x36x12, heavy wire, met. cor., $1.70 f.o.b. L.A. Atlas Bx. 524 N. Mission Rd. AN.0320.

EASTER bunnies, does, young. Hutches. G. pigs $1 ea. up. 1206 E. Slauson.

EASTER bunnies, does, young. Hutches. G. pigs, $1 ea.up.1206 E.Slauson.

PETS AND SUPPLIES— For Sale, Exchange, Wanted

Birds —46-A

FOR all kinds of birds, fish. BEVERLY BIRD EXCHANGE 3814 Beverly Blvd. DU. 4056.

SPECIAL: All metal case, stand & German roller, $9.45. Paul's Pet Shop, 4616½ S. Broadway. HU. 3957

WANTED — Parakeets for cash at FLOWERS', 17555 Ventura Blvd.

GOLDEN Pheasants & Golden Pheasant eggs. 912 Maltman av. MO.19197

RARE birds of all kinds. BIRD WONDERLAND, 15640 Ventura Blvd.

Cats —46-B

BEAUT. Persian kittens, red, silver, blue. Ped. 405 W. 83 st. TH. 7644.

LOVELY ped. Persian kittens, blue & brown tabby. 3937 Halldale. VE.5415

BLACK & smoked, pedis. copper-eyed kittens. 1033 S. Westlake. DU.1249.

Dogs —46-C

COCKER Spaniel puppies, black, pedigreed. Call HO. 7627.

ENGLISH bull ped. 1 yr. old, champ stock. $50. 8920 La Salle ave.

FRENCH bull pups, reg. Also stud serv. fee or pup. 845 W.62 Pl.TH.7704

GT. Dane ped. blue ribbon pup for Easter. Gardener. No. Holly 1275.

PEKINGESE pups, ped. Ideal easter gift. Also dog at serv. 1306 W. 79 st.

PEKINGESE pups, reg. Also stud serv. fee or pup. 845 W. 62 pl. TH.7704

POMS—Beaut. orange toys & reg. stk. $35 up. 1731 S. Burlington. AT.6980

RUSSIAN wolf hound. $75. Fine specimen. Choice of pair. 6848 Sunset.

SCOTTY pups for sale, $10 to $40. Nice Easter gifts. VE. 7686.

SCOTTISH terrier, 6 mo. female, 9 mo. male. 709 N. Alpine, Bev. Hills

WIRE-haired fox terriers, 2 exceptionally fine male puppies. $75. 2970 Blanche, Pasadena. Colorado 1897.

WIRE-hair fox terrier pups, ped. Reas. 890 N. Doheny Dr. OX. 7672.

WIRE haired puppies, ped. 3 mos. 138 El Nido, Monrovia. Phone 7851

WIRE fox terrier pups, male, Hi-grade ped. 9406 S. Broadway. TH. 3675.

TOY Boston, pedigreed, beaut. markings. WA. 9657. 1529 Venice Blvd.

ADORABLE French poodles, $15. Pedigreed wire hair fox terr. $75.OL.1041

HOUSES— For Sale

Miscellaneous —50

A GENUINE BARGAIN
3 large bedrooms, 2 baths, 2-car garage. CORNER LOT. General Electric refrigerator and all draperies. FINE LOCATION, 3 blocks from Fairfax High School, near bus and car line.
All For $9500
Has a bank loan of $4500, 6½%. NO TRADES. Located 854 N. CRESCENT HEIGHTS BLVD.

A BIT OF OLD SPAIN
10 RMS., 5 BEDRMS. 5 BATHS
Plank floors, plate windows, steel sash, G.E. refrig., butler's pantry, fur safe, cedar closets. 7-point circular showers with plate doors. Baths in colored vitreous china. Elec. heat. Den 9x16, Travertine liv. rm. 18x29, a masterpiece. Super workmanship. Choicest part of Westwood Hills. 5 min. walk of 3 golf courses, tennis courts, bowling greens & children's playground. Call MU. 4221, Sta. 30, or eves. MO.14401

WESTWOOD'S BEST BUY
Lovely Spanish bungalow, 3 large hand dec. bedrms. 2 full tile baths. Large liv. rm., beamed ceiling. Kitchen is very convenient with every modern refinement. This beautiful little home on a high level lot, 1 blk. off Wilshire commanding a wonderful view. Drive Wilshire to Selby, so. 1 blk. to 10762 Ashton ave. Price $13,250. Terms to suit. Call OXford 3711.

Open for Inspection
217 NO. WINDSOR BLVD.
$10,500 buys 8 rms., 2 bath, for a bargain. You cannot beat this one. SEE MR. MOORE, with
WRIGHT & BECKER
3900 Wilshire Blvd. Fitzroy 4111

IN WESTWOOD
WHERE LIFE IS BETTER
Planned for comfort and beauty. Attractive Spanish design. 7 rms., tastefully dec. 3 bedrms., 2 tiled baths. Frigidaire, unit heat, sprink. syst., dble. garage. Near schools, transportation, markets. $7850. Small down payment. Easy terms. 2356 SELBY, or call OX. 3711.

Hancock Park Sacrifice
Large 12-rm. Spanish home. Priced below any competition. Trade considered; $5000 cash will handle. 4 bedrooms, boudoir, 2 dressing rms., covered sun porch, upstairs, 4 tile baths & guest lavatory, tiled entrance hall & stairs, tile kitchen, 2 maid rooms, library, 3-car gar. 318 North Highland Ave. DR. 8427.

If you want
A REAL HOME
With charm and simplicity near Wilshire Blvd. on high view level lot, see 10519 Ohio Ave., 3 bedrooms, 2 baths, sanitas finish, Gen. Elec. ref., Tele. clock. Attractively priced. Open afternoons, Sundays and evenings. Further information W.L.A. 33239.

BUY THIS CORNER
And Double Your Money
163 So. Larchmont Blvd.
FINE MODERN SPANISH HOME

$10,500 Worth $17,500
NEAR AMBASSADOR HOTEL
THINK OF IT! 11-room, 2-story stucco, 6 bedrooms, 2 baths, fine condition, fine location. B zone lot 50x135. Bank loan $6000. SEE THE VALUE. Lot alone worth $15,000. GREATEST SACRIFICE. RO. 5852.

AUCTION AUCTION
Tues., Apr. 22, 1 P.M. EX. 8525. 1758 W. 49th St., cor. St. Andrews Place. Large 8-room house and a smaller one in rear. Large corner lot about 80x140. A sacrifice. Willis Land Co., 1243 S. Vermont.

DREAM OF EARLY CALIFORNIA
Dignified OLD MONTEREY home, 4 bedrms., 3 baths. Every modern thought. Good taste and convenience in its simple beauty. 727 Malcolm in beautiful Westwood Hills, or call OXford 3711.

$8500
GENUINE SACRIFICE
Beautiful six-room Spanish bungalow, ideal surroundings, marvelous view, near schools, markets, 15 minutes downtown, 10 minutes to Hollywood or Glendale. $500 down, bal. like rent. OL. 7606.

Spanish Home Sacrifice
161 NO. JUNE ST.
HANCOCK PARK'S BEST VALUE.
OPEN AFTERNOONS.

AUCTION, Tues., Apr. 22, 11 a.m. 1011 No. Berendo, 9-rm. frame hse. B zone lot 50x125. To highest bidder. Terms.
Miles D. Allen, Auctioneer
THE FRANK MELINE CO.
706 So. Hill St. TRinity 6451.

$3950 new 5-rm. stucco, hand dec. thruout, 26 ft. liv. rm., lot 50x270. No assess. Leav. for East next wk., must sell. 518 S. Mariposa, Burbank. ½ blk. Alameda ave. HO. 3595, own.

NEW IDEA IN HOMES. Just completed in Country Club location nr. golf, schools, parks, 7c car. Years ahead in beauty, fixtures, etc. $7250, terms. 4322 Angeles Mesa Dr. VE. 1176.

3-ROOM & nook stucco home on corner lot, one block from car and stores, no assessments. $5300, $1000 cash. Call at 2810 W. Jefferson. EM. 9862. Eves. WA. 9152.

$500 CASH OR CLEAR LOT for my 2-story 6-room Spanish home, basement, furnace, near cars & markets. Concrete streets paid for. Call OL. 6303 for a big bargain.

FORECLOSURE
7-rm., 2 baths, new, 1½ blks. S. of Wils., 219 S. Hamel Dr., Bev. Hills.

$500 FOR $1100 equity in modern 4-room stucco house, with furniture, good location. Address G, box 555, Times Branch.

NEW 14-ROOM DUPLEX
In Beverly Hills, artistic and ultramod. Will trade. Builder OX.5249.

FORECLOSURE bargain. Full price $3600 this week only. 11-rm., 2-apt., 2-bath, 2-gar. New painted. Go east. Rental lse. 742 Birch av. Hawthorne

FORECLOSURES ON FIRSTS
Residences & income. We finance purchases. No exchanges. MAdison 2291.

5-RM. new stucco, pav. & sewer paid. $3250. Easy terms. B. Nel Smith, 5127 Lankershim Blvd., No. Hollywd.

LEAVING for Canada. See 8655 West Adams. New 6 rms. Elec. Frig. To be sacrificed, $4950. Terms. CR. 9406.

BEAUTIFUL estate at a sacrifice. Cost $24,000. Price $16,750. 1825 Verdugo Vista Dr., Glendale.

Home Bargains WH. 5092

West and Northwest —50-A

Must Raise Cash
A Steal—$5,500
7-rm. stucco bungalow, 4 bedrms. 8753 Rosewood Av., West Holliw'd. Open daily. Owner. RO. 1591.

A 7-room Spanish bung. in New Windsor Sq. 50-yr. rest., Class A Zone. Everything up to the minute, at a bargain price. Turn north on Plymouth Blvd. from Wilshire to 111 No. Gower. HE. 1218.

11 RM. Clear English home, in Windsor Square, ground 100x175; beaut. trees & shrubs, owner bldg. new home in hills & will cons. any reas. price & tms. Consider trade for clr. prop. Call H. Rivers. FI. 2125.

BEAUTIFUL lake front home, 12 minutes from downtown L.A. 3 bdrms., 2 baths, unit heat; double garage. Large home. Only $1000 down, bal. like rent. Just foreclosed. OLympia 7607 or 2103 W. Silver Lake Drive.

OWNER must sacrifice new 6-r. stucco. Every mod. conv. Built ins, tile bath, shower, dbl. gar. Large lot. Lawn spr. system. See this. Only $6900. Terms. Owner. 1423 Carmona ave., near Pico.

CHARMING new 7-room Spanish home in a delightful neighborhood with wonderful view and appointments complete. Electric refrig., unit heat. Only $9800. Best buy in all L.A., but it takes $2000 cash. Phone OL.4410.

$25,000 CASH buys beautiful home worth $125,000. Selling price $65,000. Good location, wonderful neighborhood. Property free and clear. Ground 160x150. Absolutely a bargain. OWNER, RO. 3182.

FORECLOSURES, nearly new stuccos. 5, 6, 7 rms. Westwood, Culver City, Venice. $200 dn., bal. like rt. Mr. Edwards, 305 National City Bank Bldg. TR. 4823.

YOU CAN'T BEAT THIS! Was sold $13,500. Take $10,500. 6 rms., 3 bedr., 2 baths. Can rent 1 rm. with gar. $25 mo. yr. lease. Terms to suit. 2316 Wellington Road. EM. 1334.

SAC. equity, quick sale, $7000, beaut. 11-rm. res. 820 S. Oxford. B Zone. $9700 1st mtg. 6%. Bank appr. $25,000. Leaving for N.Y. Own. WA.1808

$21,000 Two Story, $18,500
8 rms., 4 bedrms., 3 baths. Nr. Beverly & La Brea. $3500 cash. OR 1258

8-RM. dbl., 2 yrs. old, B zone lot on Hauser Blvd. bet. Pico & Washington. Only sml. pymt. req. Nelson. DR. 4432.

$3250 buys $8000 5-rm. stuc. home. no. of Pico, nr. Redondo Blvd. Less than lot val. No assmts. No other buy on W. Side like this. OR. 9604.

MUST sell, 8 rms., 2 baths, u. heat. Lot 50x160. Located at 967 N. MARIPOSA. Owner. RO. 7834.

BARGAIN for quick buyer. Leaving town. 10 lge. rms., furniture incl. 488 Centennial st., corner Sunset.

7-R. 2-sty., unit heat. lot 52x137. Own., 223 N. St. Andrews Pl.HO.3021

HOUSES— For Sale

West and Northwest —50-A

AUCTION
MONDAY, APRIL 21ST, 2 P.M.
2691 CARLETON AVE.
Between San Fernando Rd. and Cypress St. 6-room modern bungalow and garage. Lot about 40x100. This property must and will be sold to the HIGHEST BIDDER WITHOUT LIMIT OR RESERVE for cash above $1875 trust deed. 10% cash at close of bidding. The furniture will be sold by the piece.
H. N. WOOD, Auctioneer. AX. 9716.

2-STORY SPANISH
Latest design, finest construction. 3 master bedrms., 2 lovely tile baths & shrs. Maid's bedrm. & bath on 1st floor. Recep. hall. Large living rm. with fireplace. Din. rm. & breakfast rm. 2-car gar. Tile roofed patio. Children's playhouse. Lovely flowers & shrubbery. Priced much below cost of reproduction. Easy terms. Assume 4-yr. loan at 6½%. See owner on premises.
6631 W. 5TH ST.

EASTER PRESENT
$11,500.
Beaut. new 2-story Spanish home, tile roof, 3 bedrms., Sanitas walls, 2 tile baths & tile shr., elec. refrig., unit heat, elec. dishwasher, elec. fan in kitchen. Patio. Entire yard in sprinkler, dbl. garage. School, playground & swimming pool nearby. Open for inspection Sunday. 915 Sherbourne Dr. DU. 3733.

THEY MARVEL
AT THIS MODEL HOME AT
$8750. LARGE LIVING
Room, beam ceiling, real fireplace, breakfast rm., furnished with dainty table, chairs & corner cupboards. 3 bedrooms, baths, stall showers, elec. refrig., unit heat. Artistically dec. throughout. Choice location. Large patio. Just completed. Call MRS. DORSEY, HO. 7909.

2-story modern Spanish type residence, in the very center of great activity, seven rooms with two baths and extra lavatory; large master bedroom, breakfast room and sewing nook, two beautiful patios with fountain and pools, full tile roof; 2-car garage. Good transportation. $13,000. $6000 1st. $3000 cash and terms. CR. 7649.
8409 W. FOURTH ST.

GENUINE foreclosure, see this sure. Bank appr. $10,000. I paid $12,000, foreclosed: full price $6000, terms. Lovely 6-rm., tile, hdw., fireplace, dbl. gar., dbl. front lot, 5 live oaks; guarant. best hilltop view, 10 min. Hollywood-L.A. I looked L.A. thoroughly before I bought this "matchless," priceless homesite. FA. 5033.

MY home, new 4-rm. stucco, lot 50x176, close in, garden, flowers, $2950, full pr. Small dn. paymt. $35 mo. incl. int. 1937 Le Moyne. NO. 6150.

FOR sale at 1141 S. Stanley, 8-rm. house & 3-car. gar. All in good order. Sacrifice price $8500.

$8000, TERMS, 5-rm. stucco bet. Beverly Blvd. & Wilshire. Foreclosure. Inquire 8911 Beverly Blvd. OX.5309.

To close estate 133 N. Serrano ave. F. H. TRUE, MU. 5181.

South and Southwest —50-B

Angeles Mesa Homes
4-5-6 & 7 rooms, $4800 to $7950. Beautifully finished, pretty lawns and shrubs. Improvements in and paid for—no assessments.
Very Easy Terms
See these before you buy.
ANGELES MESA LAND CO., Owners
3600 W. SLAUSON, VErmont 0140

ESTATE SALE!
TUES., APR. 22, 11 a.m., on the premises, 4827 S. Cimarron st., bet. Wilton & Van Ness, a charming 6-rm. bungalow to the highest bidder, to settle estate of P. Haggerty, deceased. Inspect afternoon. C. H. O'Connor & Son, auctioneers.

HOMEY 6-rm. Col. bung. Garden. $500 down. See 1125 W. 50th st. Call Mr. Clasen.

C. W. Patterson Co., Ltd.
558 So. Western. DRexel 1115.

7 ROOM NEW STUCCO
3 bedrms. No dn. paymt. 92nd & Halldale, 3 blks. east of Western. Owner on premises. Sat. & Sun., or call WY. 3115.

OVERHILL DR.—VIEW LOT
New 7-rm. Spanish home, only $7250, terms. 3 lge. bedr., elec. refrig., unit heat, full tile bath, ex. toilet & lav. 4417 W. 61 st. VE.6484

6 Rms. W. 43 Place
3-bedrm. home, 50x120 lot, $6500, fine condition. 6125 S. HOOVER.

5-ROOM & 4-ROOM, $4950
All hdw. floors, dbl. gar. 1 blk. car. Nr. 64th st. Income $60 mo. Woodard, 5710 Vermont. YO. 2767.

$1500 DISCOUNT. BEAUT. 7 RMS. new stucco, 3 bdrms. Tiff. walls & ceil. Elec. refrig. Owner. 1200 W. 73

$2800 FULL Price. 5-rm. stucco, hdwd. flrs., tile bath. large lot, W. Side. $300 dn., $30 mo. 7501 S. Brdway.

$4950—BRAND NEW 5-rm. English stucco, 3 blks. W. Adams car. 4814 Westhaven. Tms. Own., RO.2044 eve.

OUR home, 4 rms., screen porch, glass sleep. pch., hand decor. in oil, paved st. Bargain. 1314 W. 84th Place.

ATTRACTIVE 6 RMS., $4950
$750 dn. 2114 W. 80th st. Beautiful dist. 6812 Vermont. TH. 8429.

ANGELES MESA, West Blvd. home on 58x138 lot, leaving city. $5500 buys it; terms. Call 5724 S. Western.

SEE NEW 6-ROOM BEAUTY, $3500. $750 CASH. 1256 W. 64TH ST. COLE, BUILDER. TH. 7036.

8-RM. DOUBLE ON FIGUEROA $6950, lot 50x130 to alley, real buy. Key 6812 S. Vermont. TH. 8429.

East and Southeast —50-C

MODERN Spanish home, nearly new; 5 rms. & breakfast rm., beautifully decorated, furnished or unfurnished. 4312 Sanborn ave., Lynwood. Ph. 689

4-RM. house, 632 E. 113 st. Sell $3000. Terms. No trades. Owner. WH. 1310.

North and Northeast —50-F

6-RM. furnished house. Fine view lot. Paved st. Property clear. Death in family necessitates immediate sale. Terms can be arranged. 232 N. AVE. 50. AL. 4206.

THIS pretty stucco home for you. Nearly new, 5 large rms. conven. arranged. 50x135 ft. lot, good elevation. Nr. car. Pmts. only $45 mo. Black Bros., 918 Black Bg. TU.5328

WORTH $7000, NOW $4500
$500 down. 6-rm. stucco, dbl. gar. Close to everything. 4110 Pasadena ave. GA. 9661. Eve. AL. 5707.

MODERN 5-rm. stucco house, beaut. view. Payts. like rent. AN. 8879.

HOLLYWOOD— For Sale, Exchange, Etc.

WILL EXCHANGE
Spanish home on a commanding corner lot in Hollywoodland. It is exceptionally well-built, extra deep reinforced concrete foundation; beautifully landscaped; large attractive living room; commodious library; spacious dining room; superb master bedroom; two other bedrooms with Spanish balcony; maid's room & bath; storage room; double gar., unit heat. Price of $40,000 includes $600 Frigidaire, broadloom carpets, drapes, stair & hall carpets of finest selection. Will exchange for income and assume.
B. L. SPENCE
2690 N. Beachwood Dr. HO. 1344

9-RM. Spanish home, 3004 Beachwood Dr. 3 baths, double gar., large lot covered with oak trees in beautiful Hollywood Hills. Cost $35,000. Sacrifice $16,500. Bank mtg. $10,000. cash for equity. Immediate possession. Owner, HE. 5488.

OPENING Sunday, 2057 Castilian Dr., Outpost, Hollywood, most magnificent panoramic view home in Los Angeles, one that is different, creating inspiration, possessing "It." You are invited. Clemente Const. Co., Builder-Owner.

Open For Inspection
352-356 NO. ORLANDO AVE.
New 7-room Spanish bungalows, 3 bedrooms, 2 baths, unit heat. Elec. refg., all tiled kitchen, good location.

SALE OR EXCHANGE, 8-rm. mod., 2-family, in best location. Extra bed in each side, dble. garage, lovely yard. Ideal home & income. See 621 No. Kilkea Dr. Owner. TU. 1811

SACRIFICE, beautiful 10-rm. hillside home, heart Hollywood, trade for smaller home, lot or inc. prop. Owner, 2178 Hollyridge Dr. HO. 5512.

FOR SALE or exchange, N.E. cor. Franklin & Taft, lot 65x137, 11 rms., mahogany woodwork. Chas. F. Maeyers, 6381 Hollywood blvd. HE. 8055.

FOR SALE—$27,500, 4-family flat blg. Inc. $2760, encumb. $9500, 7%. Just refinanced. Ph. OWNER, OR. 2911.

INCOME $125 mo. Exp. $62. 2 furn. hses. Lg. lot. no. of Blvd. $6000 loan 3 yrs. to run. Sac. my eq. OX.2855.

SAC. 5-rm. frame, dbl. gar., lot 50x100, view, close in, trees, flowers. Must sell. $4950. Own., HE.9976 eve.

NEW stucco home in West Hollywood, $5000. Al Horowitz, OX. 9804.

BEVERLY HILLS— For Sale, Exchange, Etc.

ARTHUR M. KELLEY CO.
"Beverly Hills Home Specialists."
Sales, Rentals, Exchanges.
Bargains in underpriced properties.
OX. 7055. 1333 Santa Monica Bld.

9 SPACIOUS ROOMS
2-story stucco, 4 bedrooms, 3 colored tile baths, $18,000. Owner and builder. 249 S. Rodeo Drive.

623 N. LINDEN DR.
2-story Span. on attractive corner, in fine location, priced to sell.

706 N. WALDEN
5 bedrooms, 5 full tile baths
Open for inspection CR. 4194

HOLMBY HILLS ESTATE
2½-acre knoll, offered at $20,000 loss. Immediate action necessary. OX. 2503. OX. 1738.

LARGE new 2-story house, trade, lease or sell. 709 N. Walden Dr. Owner. TYLER. OX. 4470.

BUS. lot clear for equity in Beverly Hills bung. 228 So. Maple. OX.4958.

LOT no. of S. M. Blvd. Make offer. Owner, OX. 4405 or NO. 7884.

BEVERLY HILLS— For Sale, Exchange, Etc.

BIG STEAL
ONLY $9,950
Beaut. new Span. bung., pretty elevation, snow-white stucco, enclosed patio, completely walled yard, sprinkler front and rear, large studio window.
7 big rooms, 3 bedrooms, 2 col. tile baths, exquisite decorations, unit heat, elec. refrig., in fact everything you will enjoy in a home.
THIS WON'T LAST LONG
213 So. Almont Dr.
OX.4902. MR. CROWE. OX.0180.

RESIDENTIAL LOT
North of Santa Monica, on best street. Rare bargain.
CR. 4116.
Evenings, OX. 0042, Rickard.

CHEAPER THAN RENT
New 11-rm. Span. home, must be sold regardless of terms or price. ½ A. ground, 3d blk. no. of Sta. Mon. Bl. Conv. to schls. OX. 6111; eves. OX. 6731.

MUST SACRIFICE
Beautiful view of L.A., Hollywood, Beverly Hills, ocean & mountains. New Spanish 9 rms., best material & const. Must be seen to be appreciated. 1242 S. Camden Dr., OX.0506

Special Buys By Owner
LOW PRICE & GOOD TERMS
2 new 2-story Spanish homes.
616 N. RODEO DRIVE
216 S. LINDEN DRIVE
Open 8 to 5. OX.4914, eve. OX.4286

WHO HAS $1,500
TO buy a beautiful 9-room new Spanish home? Balance like rent. Finest loaction. MR. WINCHEL. OX. 6151

919 N. REXFORD DR.
½ blk. no. Sunset, new 12-r. Span. mansion. Reduced to $49,500. 5-yr. old family orchard. Won. landscaped see today and ph. OX. 4113.

MUST SACRIFICE
Beautiful 8-room home, large lot. Make offer. Accept anything can borrow money on or very easy terms. OX. 1413.

BEVERLY HILLS HOME
A BEAUTY. TRADE $4000 EQUITY FOR CLEAR LOT IN WESTWOOD OR BEVERLY HILLS. BALANCE $100 MO. AS RENT. WA. 1128

FOR SALE OR EXCHANGE—One of the best four bedroom houses north of the blvd., at present rented for $300 mo. Owner will take clear lots. Best buy in Beverly Hills. HE.1710.

712 N. LINDEN DR.
11-rm. new Spanish, 6 bedrms., 4 baths. Priced for action. Call CR. 4194 for information.

618 WALDEN DR. New 11 rooms, 5 baths. Open. KEM & ELKINS, 423 Camden Dr. OX. 1171.

BEST buy in Beverly, 7-rm. new model home. 260 S. LINDEN DR. Call MR. SACKETT, OX. 7161.

BEVERLY HILLS EXCHANGES
GEO. E. READ, INC.
Phone OXford 6177.

HOLMBY Hills, finest building site, unusual landsc. possibilities. Faces 2 sts. A real buy. Own., RO. 4554.

LOT no. of S. M. Blvd. Make offer. Owner, OX. 4405 or NO. 7884.

BEL-AIR, 2 lots, near 1 3-4 A. $22,500 1-3 cash. OWNER, TU. 4936.

WESTWOOD HILLS— For Sale, Exchange, Etc.

WESTWOOD HILLS
$11,600
Smart seven-room Spanish bungalow. Every modern convenience. Built by a corporation with great buying power, purchasing building material at market bottom prices. Take advantage of this great saving NOW. 10519 Ohio Ave. Near Wilshire Blvd. Open AFTERNOONS, SUNDAYS and EVENINGS until 9 o'clock.

$1000 UNDERPRICED
Income cor. near business, univ. grade school & transportation. Ideal site for duplex or court. $2450. Assmts all paid. WALTON, CR. 3208. Evenings, AN. 6026.

8 RMS., 5 large bedrms., 2 baths, lot 50x140. $6750. $300 cash. $50 or more per month, includes interest & payment. Near new U.C.L.A. & Fox Movietone. Reynolds. 10524 W. Pico.

MAKE ME AN OFFER
Consider part trade. 7-rm., 3 bedr., 2 baths. Lge. rms. U. heat. Elec. ref., etc. View lot, fine location. $12,500, mtge. $6000. OX. 5080.

HORSE LOVERS—14 acres plus, for $43,000. Terms. Across from Will Rogers' ranch, Riviera and Uplifters' polo fields. Phil Norton, VA.7151

BEAU. cor. lot on Thayer Ave. Bet. Wilsh. & Sta. Monica. By own. EL. 2364.

5 bedrm. house, cost $38,000. Sac. $19,750. Lot 100x200. Call OX.8183.

ATTRACT. home, 10351 Ilona ave., Sacrifice. OWNER. WE. 9094.

BY owner, 7-room Spanish, 2 baths; $750 cash, bal. terms. 10513 Blythe.

GLENDALE— For Sale, Exchange, Etc.

Immediate Possession!
TWO STORY STUCCO
FIVE BEDROOMS
$10,500—EASY TERMS
SPLENDID STUCCO HOME, ideal location, exclusive Bellehurst-Rossmoyne section, close to schools and transportation. Living room 16x30, real gum woodwork, indirect lighting. Beautiful lot, fenced, shade trees, lawn and shrubs. Actual cost over $12,500, owner transferred, must sacrifice. Exclusive agents. Open Sun.
Greenlaw Realty Co.
148 So. Brand. Doug. 9201.

IT'S A KNOCKOUT
$7,500
7 ROOMS 3 BEDROOMS
ENGLISH STUCCO IN ROSSMOYNE
2 TILE BATHS UNIT HEAT
Fine large living room, wonderful large front and rear porches, beautiful big back yard enclosed, trees and flowers, double garage with laundry. This home is being sold at a great loss to owner. SEE IT, don't overlook this opportunity, small cash payment. See Mr. Bassell or Mr. Buck.
Standard Realty Co.
CApital 5129. Douglas 9407.
414 S. Brand, Glendale.

BELLEHURST—$8,400
AMONG THE ORANGE TREES
New Sp. stucco; 3 bedrms., 2 tiled baths, unit heat, Frigidaire. Ralph R. Race, 219½ So. Brand.

H. L. MILLER CO.
Real Estate, Insurance, Loans
212 E. BROADWAY, GLENDALE.
Phone Douglas 853

$3500 CASH buys $10,000 equity at 2676 Chevy Chase Drive. 9-room Spanish stucco, tile roof. Mtg. $7500, 7%, 2½ yrs. Owner, C. H. Paxson, 1940 E. 3rd. AN. 4377.

7 Rms., 2 Baths, $7650
3 bedrms. ELEC. REFRIG. Unit heat. Shook Realty Co., 116 South Brand.

$2000—2nd T. D. lots, 50x140, all improv. in and paid. Built-up district, with transportation & schools. AL. 5514. Glendale, Douglas 7965.

SACRIFICE sale, beautiful 8-rm. semi-hillside home, mortgage $5000. Price $8000. Phone owner, HO. 1711 or HO. 6625.

BEAU. scenic lot in Girard, attr. price Owner, 1124 Elm ave., Glendale.

PASADENA— For Sale, Exchange, Etc.

TWO HOUSE SACRIF.
7 rooms, 3 rooms, large lot, Vermont-Manchester district, $6500. Terms. Geo. Muntz, 1918 E. Washington, Pasadena.

7-ROOM home for sale at sacrifice, 699 Arden Road, near Oak Knoll carline. Phone Terrace 8697, Pasadena, in evenings for information.

ALHAMBRA— For Sale, Exchange, Etc.

VETERANS, homeseekers, 100x180, close in. New 5-rm. stucco. One blk. to transportation, four blks. school and stores, $5000. Act quickly. R. H. French Co., 121 E. Main st., Alhambra. Telephone 1425.

7-RM. hse. 4 bedrms., rent reas., partly furn., or unfurn. Extra shower & lavatory, dble. gar. 1 blk. n. Valley Blvd. 1204 S. Sierra Vista.

SAN MARINO— For Sale, Exchange, Etc.

BRING CHECK BOOK
For those desiring a wonderfully constructed and planned home in a central location, surrounded by new homes of the finest type—we have a Spanish designed stucco residence that is outstanding for the remarkably LOW PRICE. All rooms in this different Spanish home are built, designed and decorated to meet the desires & requirements of the most exacting buyer. The electrical equipment includes heat and refrigeration. Drive out Sunday to 1028 So. First st., Alhambra, and buy this home. Call for MR. BENSTEAD.

SAN MARINO LOT, 70x165. $1000 underpriced. Best location. San Marino Realty Co., 992 Hts. Dr.

CITY LOTS AND LANDS— For Sale —53

LARGE WILSHIRE BLVD. CORNER East of Robertson. Will sacrifice at $830 foot. Call agent. WA. 4563.

WILL sell Contract Westwood, close to University, wond. barg. RO. 7940, a.m. before 7:30 or after 6 p.m.

CITY LOTS AND LANDS— For Sale —53

AGENTS & OTHERS TAKE NOTICE!
To liquidate an estate heirs will sell all or portion of $1,500,000 worth of L.A. city property which consists of bldg. lots, acreage, business & semi business properties. Any offer for a portion down to a single lot, or for the whole estate will be seriously considered and promptly acted upon if made in good faith & with some cash behind it. Room 411 Spreckels Bldg., 714 S. Hill st.

BUS. COR. 110x130
Block from Western and Melrose. Ripe for impr. bus. & apt., or hotel Trem. Sac. to settle an estate. WA. 1128

William Mead Estates
Original subdivider of high-class residential lots in
LOS FELIZ
OL. 1606. OL. 6716.

HANCOCK PARK
A ZONE — 50x150
OWNER in financial difficulty & must sell at once. Will take $4400. $2000 under actual cost. Only $1250 dn. Bal 7%. WH. 1132. Eves., DU. 7113, Room 118.

Exceptional Bargain
Large homesite 230x200. Briggs ave. above Foothill Blvd. Elev. 1500 ft., overlooking Verdugo Hills, Oakmont Country Club and city of L.A. with Catalina in distance. Price $6000. Ph. Douglas 5606. OWNER.

Hancock Pk.—Income Lot
60 ft., ½ blk. no. of Wilshire Blvd., $8375. What a bargain. Dana & Eaton, 111 S. La Brea. OR. 1251.

COMPANY liquidating will sell INCOME LOT 15 min. from City Hall. All assess. paid, only $1290. Might take some trade. Address G, box 437, Times Branch.

OWNER'S sacrifice. 46 ft. B zone lot. Near Western ave. Handy to everything. Price only $1950. Terms. Act quick. Owner, 4307 Angeles Mesa Dr. VE. 5398.

INCOME LOTS, $1950
Westwood, 30-min. walk U.C.L.A. 55x120 each; all st. imp. pd. Elec. car & bus, heavily built dist. J. W. Dressler, 1661 Conrith. WLA.31360

ANGELES MESA LOTS
$100 cash. $15 to $30 monthly. All improvements includ. sewer in and paid. Owner, 3600 W. Slauson ave.

DOUBLE your money. 114 ft. Sunset Blvd. frontage for $11,000 cash. Less than $97 per foot. Never heard of before. Never again. Your opportunity. Owner, DR. 3813.

$100 buys large lot between Broadway & Main st. Suitable for income. See owner, 706 Pacific National Bldg., 9th and Hill.

$3000—
Between Los Feliz & Sunset Blvds. Marvelous view lot, 60x173. Only $300 down, balance 3 yrs. OL. 4410.

SCENIC homesite in good location. Owner will sell to responsible party for $350, down payment $50. Address H, box 385, Times Branch.

I CAN BUILD & FINANCE your HOME or APT. on your CLEAR LOT. PLANS FURNISHED FREE. See Agnew, 421 H.W.Hellman Blg. TU.7582

ONE clear duplex lot 50x125. Sixth st. Near La Jolla. Bargain; builders opportunity. JAMES MADISON. OR. 1220.

OLYMPIC BLVD. (Tenth st.) frontage nr. Fairfax, business zone, ripe for improvement, substantial neighborhood. Sacrifice at $8500. WH.4115.

$3000—
Between Los Feliz & Sunset Blvds. Marvelous view lot, 60x173. Only $300 down, bal. 3 years. OL. 3111.

Hollywood B Zone
Sacrifice $3500. BARNES, OR. 1228.

BRENTWOOD PARK
100x225. $4000 CASH
Tucker 9465.

BUILDER'S barg. B Zone lot, nr. Wash. & Hauser. $1450. Medinnis. 4225 W. Washington. EM. 7486.

LOT, clear, N. Hollywood, worth $2500 will sell for best cash offer, or terms. Owner, 2226 Lyric ave., L.A.

BUILDER—4 res. lots, 40x135, Baldwin Hills. Full price $800 each. Part cash. 4044 W. SLAUSON AVE.

BUILDER'S BARG. 25% off choice 60-ft. res. inc. lot. Carth. C. $2750 hdls. OWNER OR. 8313, mornings.

BY owner, inc. lot 952 No. Ardmore 50x181. 6-rm. house. Make offer. OX. 4405 or NO. 7884.

DETROIT NEAR WILSHIRE
Apt. site 60x125. Bargain for cash. OR. 1228.

LOT 40x130, paved street, nr. San Pedro & Florence sts. $1250. Bonds paid. Terms. OX 1095.

BARGAIN. $2000 lot for $1000, on Clover Field Blvd. nr. National. Owner, Douglas 517.

MAKE me an offer on duplex lot, 6th near La Jolla. James Madison. OR. 1220.

INCOME lot 50x120, $700 cash, worth $1500. REYNOLDS, 10524 W. Pico.

LOT, S.W., cost $2650. Sac. $1125 cash. R. A. Oles, 409 Lissner Bldg.

SAC big lot adj. blvd. nr. Rosemead. $200 cash. Bal. $275. $5 mo. CH.3486

LOT, S.W., cost $2650. Sac. $1125 cash. R. A. Oles, 409 Lissner Bldg.

HOLLYWOOD'S choicest apartment lot at half value. GR. 2645. 11-12.

FOR Los Feliz houses or lots see 3839 Los Feliz Blvd. Ph. OL. 2222

OWNER will sell ideal res. lot Lafayette Sq. $7500. OR. 0264.

BUSINESS PROPERTY— For Sale —55

MY $50,000
EQUITY MUST GO
I MUST SELL OR TRADE
2 pieces of income property, value $75,000, indebtedness approximately $25,000. Consider apt. house, income or what have you?
ACT QUICKLY!
Call Mr. James, WE. 3909

Wilshire Blvd. Corner
CLOSE IN—SANTA MONICA
REAL INVESTMT. WITH INCOME
85½ ft. cor., improved 4 brick stores, 2-sty. apt. bldg. & bung. All leased, shows 7% net at low rents. Italy bank mtg. $25,000. Posit. best deal ever offered in improv. prop., at price of vac. corner opposite. No agents. OX.6188.

Opportunity Dead?
NO! Here's the proof! See for yourself next Thur. Apr. 24, 11 a.m. AT AUCTION of one-story brick bus. bldg., 2413-2417 S. Grand Ave. LOT about 60x180 to 20-ft. alley. FI. 2134. C. H. O'CONNOR & SON, Auctioneers.

WESTERN AVE. CORNER, 55x141, improved, producing gross of $4800. BEST of SO. WEST location, with major developments now in progress. $35,000 is REMARKABLY LOW for property of this class. 4419 S. Western. VE.0563. VE.1097.

MAGNIFICENT BUS. FRONTAGE
Entire block about 260 ft. for $120,000. Rare bargain, never on market before. Major blvd., center Wilshire dist. Principals only phone WH. 8881 for appt. No agents.

WESTERN LOAN & BUILDING CO. 505 W. 5th st. $42,500 to satisfy foreclosure. 4-story brick hotel; 65 rms. 330 S. Flower. Zoned for business. Lot 50x165;bldg.44x140 For terms, call Mr. Lee. MU. 6386.

52-FT. bus. lot adjoining Safeway Store. Ripe for impr. Main blvd. Owner leaving for Europe at once. Sac. for $10,000. Tms. Will permit right person to build & take 2nd for balance. EX.1164. SUN., EM.7062

MUST be sold. Owner leaving city. 56x145 on Alvarado btw. 8th & 9th. ROY C. SEELEY COMPANY, Realtors. Exclusive Agts. 365 P. E. Bldg. TR. 1214.

WESTERN AVENUE
Hot Spot. $600 per ft.
See Mr. Scoggins.
HAROLD G. FERGUSON CORP
756 S. Spring St. TR. 2804.

Broadway Corner at 37 St
135 ft. on Broadway, cut to $6500 worth $20,000. 4800 S. Fig. AX.8545

OLYMPIC BLVD. (Tenth St.) frontage near Fairfax—business zone—ripe for improvement—substantial neighborhood; sac. at $8500. WH.4115.

200x250, S.E. cor. Adams & Hoover. 3 lge. bldgs., assem. rms., din. hall, dorm., etc., suit. club, stud., etc.Mrs. Wicks, 2600 S. Hoover. AT. 9947.

ONE-STORY bus., good location, leased 10 yrs., $50,000. Hiller & Oldfield, 12533 San Vicente Blvd., Ph. Santa Monica 22927.

WESTERN AVE LOT $2000
If you want a real pick-up see this. Call 6125 S. HOOVER.

VERMONT AVE. FRONTAGE. 50x140 to paved alley. Sacrifice. $11,000 will handle. DRexel 5268.

90 FT. bus. lot, close-in beach town. Center of bus. section. Ready for impmts. A snap. $125 ft. OX. 3538.

LA BREA business lot, below cost, nr. 12th. 50 ft. $6000. Owner. MO.19646

SUNSET Hl. Lot faces 2 streets. Must be sold. Owner, 3505 Sunset Blvd.

INDUSTRIAL PROPERTY— For Sale and Exchange —56

HARBOR LOCATION
Belt Line Ry. trackage. Free switching chgs. Main Harbor Blvd. frontage, large or small area, sale or lease. J. S. H., 727 West Montecito ave., Sierra Madre, owner.

FOR SALE OR LEASE
Industrial sites. With or without trackage. Some imp. ready for occupancy. Mr. Hunter.
L. H. WILSON, CApital 1714.
1414 S. Central. Glendale.

SACRIFICE nr. cor. Fletcher Drive in L.A. on Casitas Ave. 130x135 to S.P. R.R. All or part. OWNER, Box 607, Arcadia. Tel. 2428.

INCOME PROPERTY— For Sale —57

MORTGAGE CO.
SACRIFICE BEAUTIFUL 4-FAM. FLAT. ORIGINAL PRICE $20,000; TAKE $12,500. 10-RM. SPANISH DUPLEX, WAS $15,000; TAKE $8750. LIBERAL TERMS.
Forest L. Beal
333 Roosevelt Bldg. TR. 9341.

INCOME $840 per year. Full price $5950, cash $2550, balance $3400 payable $20 mo. Dbl. bungalow, 8 rms., 2 baths. Perfect condition. 2 dbl. garages. S. Cochran av. Owner, RE. 8909, eves., WY. 5567.

LEASED, $1800 INCOME
A LUMBER MAN
A Building Supply Co. and a T.D. Holder are owners of brand new Triplex N. of Florence. All willing to take a loss. Latest design and equipment. $150 mo. unfur. Straight mort. $9000. Total price $14,000. 7300 S. Vermont. TH. 8351.

$12,000 Annual Income
from these two new and attractive apt.-houses, Wilshire-Beverly dist. Price for both, only $75,000, newly, beautifully furnished. Want $12,500 cash and other property for $39,000 equity. JOS. R. SCHILLER, EX. 2928.

HANCOCK PARK DUPLEX BARG. 14-rm. stucco, 465 N. Orange Dr. S.W. cor. Rosewood. Lower leased at $145 mo. Upper open for inspection. No reasonable offer refused, can arrange terms. Owner on property daily. TRinity 6571, Mr. Newlee, 650 S. Spring st., rm. 619.

HOME, INCOME AND INVESTMENT
Wonderful opportunity duplex, S.E. cor. Beverly Blvd. & Orange st., Hancock Park, 16 rms. A-1 bldg. Inc. $4380. Full price $36,500, subj. $16,000 at 6%. Show appt. only. BAYLIS, WY. 2196.

BONA FIDE
Beverly Hills investment. 12 beaut. furn., new apts. Frigid. Inc. $800 mo. 1 encum. only. Eq. $28,000. Cons. small cash & gd. trade. Own., OX. 8192.

CLOSING OUT ESTATE
A fine house on a large close-in lot, also a corner business building at a thoroughfare. Phone owner, TUcker 3787.

DEAL WITH OWNER
8-unit apt. house, $48,000, on corner lot, zoned for business. Increase in value every year. Near Hollywood Blvd. & Cahuenga. WH. 1310.

Finance Company
Has 19 new apartment houses. Newly furnished. All clear. From 16 units at $35,000 to 62 units at $150,000. 824 Title Insurance Bg. FA.3651

FOR SALE or trade—$13,500. Bungalow ct., lot 100x200, 6 units & garages, large store room, cost $20,000 to build. Income $130 per month. Want clear lots or 5-rm. house. Douglas 9369-W. MUtual 2897.

GAS sta. Drive-in market, 5-rm. house, lot 200x200. On main blvd. Good business. See owner, 16361 Vanowen, W. Van Nuys.

DUPLEX BARGAIN, 15 rms., choice loc Pico-Robertson section. New. Pr. $14,500. Income $145 per mo. Hurry. Call 1449 Robertson. Ph. OX. 1207.

BUY from owner. Desirable close-in, fast-growing section. Beautiful home & 2 nice rentals. $900 income. Some one gets barg. 2814 Gleneden st.

SACRIFICE 12½ ACRES, near County Farm, on blvd., highly improved. Income now $175 mo. No trades. See owner, 2716 S. MAIN.

MAIN st. cor. Brick bldg. 52x131, 4 stores down, 16 rms. up, fur. Sac. $30,000. Tms. Own.,104 E.51 st. Apt.1

$5000 HDLS. 8 dbl. apt. bldg. Unfurn. Wils. dist. $5100 inc. Raw, 415 Security Bank Bldg., Hollywd. HE.0567

$13,000. Look. 18-rm. flat nr. Adams & Hoover. Investigate. Owner AL.1058.

CLOSE IN, WEST SIDE, FORTUNE LATER. McGARRY, OWNER, VA.5294

SACRIFICE. Fremont Ave. frontage. Terms. DR. 1506. 310 N. Vendome.

10-RM. DUPLEX, newly decorated on 22nd nr. San Pedro. Phone OX.9774.

APT. house, good loc. 10 blks. from 7th & Bdwy. Ph. WE. 4632, Apt. 102

ON your own terms, my 10-unit furn. apt. Call HO. 3637.

SUBURBAN PROPERTY— For Sale —58

Nature Lovers Paradise
BY OWNER, 6-R. hollow tile brick country home, basement, heating system, Frigidaire, dble. gar. All kinds of fruit, roses, shrubs, fish pond, flowers galore. 1¼ acre, above fog level, mountain view & water, only 12 miles from L.A. If you are old and sickly, tired of city excitement, really want to live and prolong your life, it will pay you to see 200 SO. ROSEMEAD AVE., TEMPLE CITY. Your dream home. You will like it. Make cash offer.

A REAL chicken ranch, 2 acres, $12,500. cash or part trade.
A steal, 10-acre apricot orchard. $5500 cash.
400 acres, near Bonsall, $12,000. Some exc.
Blvd. cor. 100x120, $1000.
18 acres, between L.A. & harbor. A real buy, $1500 per acre. Terms. H. A. Lathrop, cor. Rosecrans & Hawthorne Blvd. Ph. Hawthorne 492

BEAUTIFUL 5-rm. home, ½ acre, assorted fruit, gar., chick. equip., close to schl., stores & car line. Pr. $6250.
SCHWARZKOPF REALTY CO.
668 West Huntington Drive.
No. 1 Santa Anita Ave.

ONLY $10 MONTH
Beautiful fruit-covered 1-4 acre in heart of Studio City, North Hollywood. OWNER. OXford 7851.

BARGAIN, must sac. $12,000 beaut. home & chicken ranch, over 1 A., for $8000, must be seen to appreciate. 2301 Garabaldi, Temple City.

$4200 AC. imp. fruit, 5-R. bung. at 7052 Lennox Ave. 403 Bradbury Bg.

Altadena

ONE of Altadena's finest homes for lease, 5 master bdrms. Beaut. landscaped. Sunken gard., pools, fountain, fruit, flowers galore. Inclosed. Gard. & water pd. 1500 ft. elev. Ph. Sterling 9264. 1875 Mendocino Lane.

Arcadia

PRICED for quick sale, 2 ac., mod. bung., fruit, near bus. dist., sch. & transptn. 429 Calif. St., Arcadia.

Culver City—Palms

VALUABLE lot, Culver City. Sacrifice for $500 cash. MU. 5697.

El Monte

ACRE walnuts, up-to-date 5-rm. stucco. Dbl. gar. or acre lots without house. Mod. conveniences. Ideal for chicken, fruits, etc. P. F. Cogswell, Cogswell Rd. & El Monte Blvd.

ACRE lot, 5-rm. stucco, double garage, $4850. Easy terms. Lambert & Hayes Co., 232 W. Main, El Monte. Phone 292. Sundays 88-R.

FOR SALE—5 ac., extra large walnut trees. Ideal place for home. Terms. A. C. Drake, Cogswell Rd., El Monte.

Montebello

FOR SALE—$3450 total. 1 acre, house, garage, lawn, flowers, at less than adjoining vacant acres, terms. East Montebello, across U.P. tracks, on Howe Rd. 1 blk. W., 1 blk. So. E. Ellis.

Temple City

SEE 2435 Baldwin ave. before it is sold. 6-r. stucco, lot 100x150.

San Fernando City

ACRE tract, gas, water, electricity, paved street, best soil. S. M. Smith, 125 N. Maclay, San Fernando.

San Fernando Valley

2 STORES, 2 apts., 13585 Ventura Blv. Nr. Holly'd Country Club. Good inc. now on lease. Foreclosure price. Take cash or trade. Owner, GR.4310

FOR BARG. San Fernando Valley prop. & exch. W. T. Burr. Rm. 211 Munn Bldg., San Fernando. Ph. 4813.

2 SPANISH houses for sale, close in. Reseda. Lanesen Bros. Ph. 361, 362, 363.

San Gabriel

½ ACRE, 5-rm. house, chicken equip. 128 PUTNEY, East San Gabriel. $4600. $1000 Down.

Tujunga

SACRIFICE 2 LOTS, $450 EACH. OWNER. AL. 3763.

BEACH PROPERTY— For Sale —59

LAST CHANCE
to purchase fully improved, close to ocean & pier lots at foreclosure prices & on your own terms. Prices & terms advance 20% April 23.
Manhattan Beach property now best buy in Calif. County has authorized purchase of 2 miles beach frontage for recreational park. Think what this means. Only few lots left. Act now. Phone UN. 9224 or call at 321 12th st., Manhattan Beach.

CAPISTRANO Beach, large view lot, improvements in, no assessments, worth $2000; will take $950 cash. Owner, Mrs. Christiansen, 8640 State St., Southgate, Cal. LA. 1886.

FOR SALE—$375, tms. $10 dn. $5 mo. Lots in Manhattan Beach, closest beach city to Los Angeles. See Mr. Burton, 518 W. 9th near Grand.

MUST sacrifice beautiful lot. Finest beach So. Cal., ½ block from ocean. $375. Easy terms, or trade equity. Address G, box 480, Times Branch.

PIERPONT Bay, $5200, ocean front. Cor. 52x80, nr. pier, less than ½ price. HO. 2339 or 737½ N. Ridgewood.

FOR REAL estate and rentals at Hermosa Beach consult Franklin F. Towle, 1229 Hermosa ave.

BEACH home bargains & rentals. Ph. Sta. Mon. 24108. CRAWFORD REALTY CO., 1333 7th st., Santa Monica.

SACRIFICE Hermosa Beach 4-rm. fur. bung. Gar. in connection. Nr. beach. Pr. $2800, $1600 cash hdls. WA.9377

LAGUNA, 7-rm. hse. ½ blk. ocean. Offer. C. H. Paxson, owner. AN.4377

NEWPORT-BALBOA bay frt. lot. $2250 Terms. 828 W. 8th. TU. 1948.

BEACH PROPERTY— For Sale —59

SPORTSMAN'S HEAVEN
Quail, duck and deer hunting, trout and deep-sea fishing.
Gigantic pines reach from the mountains to the sea, within easy distance of Los Angeles on paved highway, ocean and lake bathing, nothing like it in Southern California.
$10.00 Pays For An Inspection Trip In Our Cars.
Beautiful ocean view lots as low as $100 on easy terms. Inspection fee applies on purchase price. For particulars address MH, box 435, Times Branch.

NEWPORT Beach lot in new boat canal zone. Full price $400. Terms. Room 921, 649 S. Olive. FA. 0797.

BALBOA ISLAND, 223 Opal, furn. hse. OWNER, HANSEN. VA. 8876.

MANHATTAN BEACH cottage for rent, sell or exch. Owner. EM. 8987.

POULTRY AND RABBIT— Ranches for Sale —60

HOMESEEKERS—Be sure to see SUNSHINE FARMS before locating. Level little farms of ¼ acre or more. Ideal for poultry or rabbit. Plenty cheap water, electricity, oil-paved streets, etc. Fruit & shade trees free. $100,000 school. 35-min. drive to downtown, so you can hold your city job. $925 up; terms $25 down & $10 mo. Also houses on little farms. Drive out any day. Go out E. 9th st. to Telegraph Road, straight through Santa Fe Springs, 1 mile to SUNSHINE FARMS tract office, cor. Margaret st. & Telegraph Road. LOFTUS LAND CO., 650 S. Spring St., TRinity 6571.

SEND your name and learn of the CHARLES WEEKS POULTRY COLONY, the MOST INTENSIVE POULTRY CENTER in the world today, where sandy soil, irrigating water, balmy climate, home market, low cost of poultry houses and WINTER GARDENS make it an outstanding location for beautiful, self-supporting GARDEN HOMES. Charles Weeks' lectures every Sunday, 2 p.m., on his own little farm off Sherman Way near Owensmouth in west end of San Fernando Valley. Address CHARLES WEEKS, box K, Owensmouth, Calif.

IF YOU WANT best buys in groves, poultry ranches or irrigated lands, for dependable information and service see
C. F. SHAW, JR., Realtor,
Opp. tower at Fontana, Calif.

POULTRY RANCHES & country homes, exclusively. We can help you. 8 yrs. in the same spot. Kelsey, 1548 Valley Blvd., Rosemead.

ACRE chicken ranch, nr. Los Angeles, equipped 550 hens, new liv.-quarters, lawn, shrubs, $2350. $350 dn. $35 mo. Owner, Alhambra 25-J.

WOULD U buy most beaut. $18,000 chicken ranch in Calif. for $12,950? A. HARRINGTON, Huntington Dr., Duarte. Phone Monrovia Black 324.

4-R. hse. Lot 80x300. Equip. 600 hens, paved st. $5500. E.Z. Rockwell Smith, 5600 Van Nuys Blvd., V. N.

4-R. hse. Lot 80x300. Equip 600 hens; paved st., $5500. E.Z. Rockwell Smith, 5600 Van Nuys Blvd., V.N.

FOR SALE or rent, small chicken ranch, 10 miles out, close to street car. 5803 S. BROADWAY.

SAC. 1½ A. rabbitry. 200 does, chicks, 34 bearing walnuts, wond. soil. Own. 453 N. Commonwealth. NO. 6066.

COUNTRY PROPERTY— For Sale —61

ALFALFA MAN
Interested in Colorado River lands, main water lift less than 50 feet, main river on three sides; can sell outright or lease 640 to 4000 acres, good level, proven soil. Owner, J. S. Harker, 727 West Montecito ave., Sierra Madre, Calif.

60 ACRES of pears, 12 years old, 12 acres alfalfa. Good building and splendid pumping plant. Only three miles from Palmdale. Will exchange this fine income ranch for L.A. clear or nearly so, vacant or improved. Mr. Warren, DR. 2370.

FOUR ACRES avocados, four years old, and nice home in Winterwarm tract at Fallbrook for resale at only $26,000. A few small unplanted parcels as low as $550 per acre. Raymond Wayman, Main St., Fallbrook.

GOOD profitable groves. Building sites. Country estates. Gordon F. Blackwood, Realtor. Office on Blackwood Ranch, 2 mi. S.E. Glendora. On U. S. Hiway 66. Member Pomona Valley Realty Board.

MEAD'S AVOCADO GARDENS
All size tracts, some planted, 1 hr. from L.A. Fine soil, surplus water. Selling below value, easy terms. Owner, 208 W. 2nd st., Santa Ana.

GOOD buys in avocado land. Have few bearing groves. Suitable terms. Few trades for L.A. clear if priced right. Ernest S. Ross, Realtor. Independent broker. 1018 W. 64th st. PL. 6936.

FOR good buys in poultry ranches, groves, acreage, trades.
W. A. SINCLAIR
101 So. Sierra ave., Fontana, Calif.

AVOCADO LAND—Must sacrifice my 6 1-3 acres at once. Best soil, water. Apt. 201, 121 N. Kenmore. WA. 0662.

2½ A. good soil, blk. off paved rd. Riverside Co., total price $625, $25 down, $12 mo. NO INT. See Draper, 345 So. Hill st.

IMPROVED alfalfa ranch, 50 A. in alfalfa. Good soil. Abundant water. Sacrifice for cash. No trades. Owner. Address H, box 548, Times Branch.

2 ACRES at Carlsbad. 225 bearing avocado trees and furnished 5-rm. house; priced right. Address F, box 445, Times Branch.

AVOCADO, citrus and vegetable land in Fallbrook district. Now is the time to buy. See Saml. H. Graffin, Realtor, FALLBROOK.

FEW 5 or 10-acre tracts in Bloomington; excel. soil, plenty water. $500 land at $375 per acre. Terms. 704 S. Spring, Room 305. TU. 4191.

MILLER & LUX
215 W. 6TH ST. MU. 7247.

PLANTED AVOCADOS, VISTA, 1 1-3 ac. best Fuerte trees. Pressure water. Ideal loc. $330 cash, bal. to suit. Owner, 1105 Story Bldg. VA. 9230.

SOUTHERN PACIFIC Railroad lands, long term payments. Land Dept., 336 PACIFIC ELECTRIC BLDG.

5 AC. walnuts, 5-r. house, gar. Price $3000, ½ cash. Edmunds & Edmunds, 124 S. Sierra ave., Fontana.

5 A. irrig., Bloomington, $1875, worth $3000, $475 cash, bal. $25 monthly. J. S. McIntosh, 1125 Central Bldg.

45 A. San Bernardino Mts., large trees, running water, fine roads. OWNER, NO. 5031.

150 AC alfalfa land on blvd., 30 ac. planted, cheap water, $175 acre cash. 1214 Detwiler Bldg. TR. 8841.

Antelope Valley

100 A. unimp. land near blvd., good soil, abundant water, $30 per A., 1-3 cash, bal. terms. Owner. Address H, box 544, Times Branch.

120 A. fine land, Antelope Valley. Price reasonable. No agents. Owner, 139 North Washington, Whittier.

154 A. at $7 A. at Neenach. Owner. 1414 N. HUDSON. HO. 3868.

Imperial Valley

CLEAR flats, dup., bungalow, apts., $6500 to $75,000. Want Imperial. Bennett, 200 Lane Mtg. Bg. TR.8047

LEASED Meloland, 80 acres, sell for irrig. dist. assessed value. Carter, 973 N. Mariposa, L. A.

Mojave River District

FOR SALE—near Victorville, 580 acres, $18,000; about 300 acres alfalfa land; water near surface. Address D, box 200, Times Office.

Ontario

INC. big cor. lot, enc. $4500, sac $3500 eqty. for Monterey Park. Quick deal. Owner, 6026 Miramonte Blvd., L.A.

MOUNTAIN, RESORT, LAKE Property—Sale, Exch., Etc.—62

ATTRACTIVE cabin, 5 rms. & bath, at Forest Home. Well built, large lot. Garage. $4500. Hogan Co., Sales & Rentals. 379 E. Colo. St., Pasa. Terrace 2131. Est. 20 yrs.

BUY now! Build for summer! Topango cabin site, $200, terms. Road, water, elec. Address D, box 276, Times Office.

TOPANGO canyon cabin, rustic, wooded. Also view lots. GA. 7536.

EASTERN, NORTHERN PTY. For Sale, Exchange, Etc.

For Sale —63

Southern Oregon Farms
ROGUE RIVER VALLEY offers mild climate, best soil, low-priced land with plenty gravity water. Write for FREE list. R. V. Williams, Secty., Medford, Ore.

For Exchange —63-A

MONTANA wheat farm, 320 A., clear. Impr. Value $6500. Assume small loan. Submit. Address D, box 283, Times Office.

TRADE 6-room house, Dallas, Tex., $6500, owe $2500, for house or clear lot in L.A. or vicinity. Address D, box 283, Times Office.

CLEVELAND resort res. $15,000, clear, want near same value. O. A. NICKERSON, 510 W. 6TH. TU. 6032.

CHICAGO, L. A. EXCHANGES
WARREN N. DOYLE
151 S. LA BREA OR. 3654

7-RM. home, 4 lots, Pittsburgh, Pa., exch. for prop. L.A. Owners only. 5115 Monte Vista st. GA. 8635.

OKLA. 20, 40 or 100 acres clear. $15 per acre, for what? HO. 5728.

LINCOLN, Neb., home for So. Calif. H. M. Simpson, Sunnymead, Calif.

PA. cl. hse. for L.A. imp. Will asme. 3rd val. Box 893, Glendale.

CLEAR Cleveland & other eastern to exch. for L. A. Temple WY. 2111.

EASTERN, NORTHERN PTY. For Sale, Exchange, Etc.

Wanted —63-B

WASH. D. C. clear. Have $175,000 cir pp. here. Box 246, Bell, Cal. LA.4245

SAN FRANCISCO PTY.— For Sale, Exchange, Etc. —64

SAN Francisco apt. hse. Want clr. land nr. L.A. for equity. OL. 7183.

GOVERNMENT LANDS— and Relinquishments

THERE are thousands acr. homestead land Riverside Co. open for entry under Homestead Act. Write for blueprint. J. Doyle, 719½ W. 41 st.

USE scrip. Get patents U.S. land subject entry. Results guaranteed. Geo. W. O'Neal, 1213 Roanoke, Springfield, Mo.

OIL PROPERTY— Miscellaneous

PROMOTERS, look here. 3000 acres Oklahoma land for quick sale, $2.50 per acre. 1-8 oil, gas & mineral rights reserved. GR. 0026.

FOR sale, 2 ac. adj. new Ohio Oil Co. well in Moneta, now drilling. Pr. $4000 acre. D. A. Wall, MO. 16438

OWNER sac. val. New Mexico oil lease. In need of ready cash. HE. 1980.

ORANGE, LEMON, WALNUT Avocado Groves—Vineyards

For Sale

FINE 4.79 acre avocado or citrus property at low price. Near fast-growing town of Vista. Only 1500 feet from new grade school. Dependable water. Sierra loam soil, frostless climate. Fine class of people own adjoining developed properties. Splendid building site. Easy terms. Full information from Edwin G. Hart, Inc., 724 Van Nuys Bldg., Los Angeles. TRinity 4521.

70 ACRES Valencia orange land, no smudging, good well, ample water all piped ready to plant; Visalia district, fine house and barn; [illegible] $6500; want offer for equity. Call Mr. Hebbard, OX. 8394.

8 A. oranges, cor. loc. Crop, fully equipt. $24,000, $8500 down, bal. crop payment, no trade. E. E. Munia, Azusa & Broadway, Azusa, Calif.

ORANGE Acres. No promotion. 5 to 200 Acres. Planting & management 4 years. $600 per A. Terms. Box B, L. A. Times, San Pedro.

FOR SALE—3 acres, 2-yr.-old oranges & 3 acres vacant land, good modern 6-rm. house; own water. Owner, J. L. Crane, 2053 W. 8th, Santa Ana.

HAVE several splendid buys in Valencia orange groves in Anaheim district. Write or ph. J. C. Kratz, Rte. 4, box 63, Anaheim, Cal.

10-A. orange grove, 7-rm. mod. home, elr. Finest terr. 20 mi. L.A. Also exch. for duplexes or 4-6 apts. Address K, box 57, Times Office.

AVOCADO land 400 ac. Would divide. Level deep loam soil. Tracts $200 to $500 per acre. HO. 4327.

$8000 equity 5-yr.-old walnut grove for cash or income. 1214 DETWILER BLDG. TR. 8841.

REAL ESTATE— For Sale—Miscellaneous

BUY foreclosures and save money. We have a number of well located properties of every description that have recently been acquired thru foreclosures, ranging from $500 to $100,000 in price, that can be had with a small payment down, balance your own terms. Come in and let us know your wants.
H. F. MILE CO.
710 Citizens Nat'l Bank Bldg.
FAber 1984.

SANATORIUM site, over 7 A. Wonderful mineral springs, at city limits of Las Vegas, Nev. Will bear investigation. 628 S. 4th st., Las Vegas, N

ACREAGE, SUBDIVISION— Miscellaneous

10 or 20 acres close in boulevard frontage. Very low price. Joins business and built-up surroundings. Subdividers bonanza. Take clear property as down payment. WA. 1915.

WANTED— Real Estate

Miscellaneous —71

WILL BUY
Equities in good apt., flat or bus. prop. subj. to one mtg. only. Send details by mail only. Att. Mr. [illegible]
LINCOLN LEASEHOLD CORP.
340 ROOSEVELT BLDG.

PROPERTY Sold for Cash
COMMISSION WHEN SOLD.
OWNER CALL IN PERSON.
2034 W. WASHINGTON ST.

THE FRANK MELINE CO. can sell your property quickly by our proven auction method. Let us explain, no obligation. See ALBI, 3rd floor, 706 S. HILL ST.

Want Real Est., House
CASH—NO TRADES
QUICK ACTION, BUYERS GALORE
[illegible], 650 S. Spring. [illegible]

OUR BUYERS WANT PROPERTY that is priced right—generally they pay CASH at Public Auction. O'Connor, FI. 2134, 641 S. Western Ave.

IF YOU WANT CASH FOR YOUR PROPERTY, CALL H. N. WOOD 709 W. 45TH ST. AX. 9716.

WANTED—Distressed property, vacant or improved. Write Ansert, P.O. box 183, Ambassador Station, L.A.

WE CAN exchange your property. THE OTTO G. WILDEY CO., LTD. 304 FINE ARTS BLDG. TR. 53

Houses —71-A

WANT 6 or 7-rm. house, close in, Hollywood. Have $3000 equity in beaut. 6-rm. house & $1500 2nd T.D. as down payment. UN. 9765.

WANT hse. or dpl. not too far from carline. Have lge. homesite W. of Sevenoaks, value $6750 clear. Might assume small mtge. OX. 7161.

WANT 7-rm. 3-bedrm. home in Wilshire-Fairfax dist. Must be new & at a barg. & sm. paymt. Boyle, TH. 9622.

WANT residence or lot, radius of 15 min. from Lankershim, small print shop as dn. pymt. VE. 4175.

HOUSE, northwest part of city, around $3000 cash. Address E, box 185, Times Office.

WANT Pasadena home to $12,000 for equity in 14-rm. duplex. OR. 9661.

Lots —71-B

WANT LOTS
For 16-unit furnished Apt. 1 block from Wilshire, west of Western. Only 1 straight loan of $18,500, 7%. Income $9600. Deal direct. WA.

LOT OWNERS
Make your lot make money for you. For particulars see Mr. Wilson, 2594 West 7th st., Room No. 1.

WANT clear B or C zone lot, priced right, in exch. for income, 1 mtg. Owners only. 320 Holly'd Sec. Bg.

Business Property —71-D

WANTED: San Bernardino business or industrial lot. Geo. W. Schilling, 10315 Venice Blv. Phone Culver 3803

Income Property —71-H

LOOK at 291-297 So. Marengo, Pasadena. Ground 241 on Marengo, 135 and 285 deep. Corner. 34-unit apt. Income now $1700 mo. Price $225,000. Mtg. $75,000. Take some trade and cash. Phone Shears, VA. 2882.

WANT income. If you are in trouble call OR. 7504. We have cash buyers. 4831 W. WASH.

Suburban Property —71-J

CLOSE-IN acreage, improved or unimproved. Suitable for sanatorium. Give price & all details. Address E, box 254, Times Office.

WANT ⅓ to ¾ acre with 4 or 5-rm. house, around $6000. Have two dandy lots, L.A., as down payment. E. J. Kinney, 6002 York Blvd. AL. 3310.

Country, Ranch Pty. —71-M

WANT good orange grove or alfalfa ranch, Glendora sect. pref. Give $92,000 cl. city prop. ROUNTHWAITE, 311 S. Vermont. WA. 3488.

CLEAR L.A. Want good ranch nr. Fallbrook. 220 W. Florence. TH.6234

WILL BUY RANCH AT FONTANA. Give Price, 1729 Hope, S. Pasadena.

REAL ESTATE— For Exchange

Miscellaneous —72

DUPLEX. See this today. 386 N. Kings Rd. 6 rms., 3 bedrms., 2 baths ea. Cor. lot. Very low price. Take lot or cash for equity. MR. LAKE, HE.1131

-RM. house on Gramercy Pl. Nr. 54th. Lot 40x145 to alley. Mtg. $3500, 7%, 2½ yrs. Want lot South L.A. or Alhambra for $2500 eqty. VE.1421

8-APT., N. of Franklin ave. Each apt. has 2 bedrms. Beautifully furnished. Have good equity $15,000. Want clear lot or house. GR. 7938.

FINE residential lot in Brentwood for vacant industrial. Advise loc. & price. R. Livingston, 2638 W. PICO ST.

CLEAR B zone lot, 100x100. Want duplex, 4-fam. flat or small court. Norris, WH. 4317.

MY $10,000 EQ. IN B ZONE LOT FOR flat bldg. with 1 encumbrance. No agents. WH. 5111. CRestview [illegible]

CLEAR, nearly 2 ac., eqpt. for chickens, mod. bung., $16,500 for Wils. income. R. R. Crabtree, WH. [illegible]

FLAT Bldg., inc. $220 mo., & clr. lot. Want duplex or store bldg. on good close-in blvd. Assume. DU. 4608.

OAKLAND, well loc. res. nr. Berkeley for L.A home. C. S. D., 504 Pac. Mut. Bldg.

EXCHANGES, MU. 2522
ERNEST STEWART, 548 S. SPRING

4 ACRES walnuts, own pumping plant, level, good soil. $10,000. Mtg. $2730. Want L.A. small income. UN. 0185.

NURSERY bus. Inventory $8000. Want lot, hse. or inc. FA 5854. WY. 8373.

$35,000 1st T.D.'s on A-1 vac. for clear house or income. GL. 5507.

CLEAR home, $11,000 & $5000 cash. Want 4 flat equal val. N.W. WH.7916

5-RM. house on income lot for 4-rm. house. 2611 BERKELEY AVE.

REAL ESTATE—
For Exchange
Miscellaneous —72

NEW DUPLEX FOR EXCHANGE $27,500
Well located in Beverly Hills, and leased, subject to $11,000 first trust deed, due in 3 years.
BEVERLY HILLS REALTY CO. 400 Beverly Drive. OXford 6133.

LOS FELIZ VACANT
1-1-5 acres all level. Los Feliz district, big trees, magnificent view, ideal homesite for private estate. Can also be divided into 4 homesites. Two street frontages. Value $60,000. Will trade clear for clear home, L. A. or Pasadena, or will make attractive cash deal.
M. W. TAGGART, REALTOR
1023 W. M. Garland Bldg.
TR. 8860 and TR. 8869.

BRICK Apt., 9th St., near Alvarado. Income $1000 mo. Inc. $50,000. Want house.
160 acres clear farm land near Denver, $5600. Want house.
80 acres Grants Pass, Ore., on highway. Beautiful timber, running water. Clear $7500. Want duplex or house.
Fone OXford 1364.

DOWN AND OUT ? ?
Or up and coming? We have many down, but not out, with incumbered property wanting clear. Many up and coming with clear property that will take on a burden. See us at once. We have the largest exchange listing in the U.S.
PHILLIPS & REAM
S.E. cor. 6th & Western. WA.1171

R. E. BROKERS
BE OUR REPRESENTATIVES. We will build and finance for your clients on their clear lots and pay you liberal commission.
SECURITY BLDG. CO. OF L.A.
1898 W. 7TH ST. DUnkirk 1635.

Business Income
Sunset Blvd. at Gardena Jct. Fine 2 story brick bldg. Good income. All full. Has $45,000 1st mtg. 6%. 3½ yrs. Will consider good grove or city. OR. 1251.

AVE 5-rm. house, Oakland, Calif., 4 blocks of blvd. on car line; lot 40x120; high basement & 2 sleeping porches; also small house in rear; price $5000; want lot or house for $2360 equity. 3420 Mentone ave., Palms, Calif.

SALESMEN
MEN who have learned the R.E. business in large offices & you don't get full co-operation, see me. I will work for you 100%. Lewis, 112 S. LA BREA.

ATTRACTIVE hi-class frame res. on 30th st. near Western. Built to last lifetime. Fine lge. living rm., dining rm., library, maid's rm. & kitchen dnstrs. 4 bedrms. & 2 porches up. Ideal for home or income. Mtg. $7500. Want clear. Owner. RO.6130.

KADOTA FIGS
5 ac. 9 yrs. old. $1500 per ac. Heavy producers. Crop & farming contract. Clear, perpetual cheap water. Consider L.A. trade. Pref. home. Owner. 1845 S. Arlington. EM. 3987.

$54,000
Contracts on Chicago homes for income equity west of Western, clear vacant or what have you? Geo. W. Schilling. 10315 Venice Blvd. Phone Culver City 2805.

SW 12-rm. duplex, strictly mod., colored tile bath, elec. refrig., etc. Price $15,000. Wilshire-Beverly dist. Will consider smaller property, local or eastern. Owner. EX. 8891, or 2030 W. 6TH ST.

DO YOU WANT TO TRADE? WE HAVE WHAT YOU WANT
Cash and Clear Properties
HARRY GROSSMAN
204 Haas Bldg., 7th-Bdwy. TU. 2471

919 N. REXFORD DR.
½ blk. no. Sunset. New 12-R. Span. mansion, reduced to $49,500. 5-yr.-old family orchard. Wond. landscaped. See today & ph. OX. 4113.

WILL accept out of State clear property as part paymt. on 4 fam. flat & dble. bung. Comp. furn. All rented. good income. A-1 loc. Close to stores, schls, etc. Pr. $25,000. 4435 WHITTIER BLVD. AN. 4646.

1 ACRE FAMILY ORCHARD
1000-chicken equip. Nice 5-rm. house. Price $7600. Take part trade. Bal. easy. Owner on premises. 322 E. Whitmar. Wilmar (3 mi. east of Monterey Park.) Alhambra 4007.

Cash, Clear & Assume
On duplex, 4-flat or business income. Geo. W. Schilling. 10315 Venice Blvd. Phone Culver City 2805.

NEAR Beverly Hills corner 101x240. In the very finest section of Beverly Hills. Cost me $27,000. Will sell for $22,500, or will exchange for home or B zone lot. ORegon 1241.

CLEAR 60x150 B zone corner, blk. off Melrose, has 7-rm bung. & 4 furn. apts. Income $250 mo. Submit exch. to $9000. See Weisel or Simmons, 624 SO. LA BREA. WY. 2177.

7 ACRES on new paved highway so. of San Diego, value $24,000. Mortgage 7%, $3000. Want L.A. income. Will assume. Owner, P.O. box 164, Beverly Hills.

FLAT WOOSTER ST.
Close to Wils. $15,000. Want lot for my equity. DU. 6525.

1-8 A. chicken ranch, El Monte, new 5-rm. bungalow. Pr. $8500, mtge. $2500, 6%. Want home in L.A. Will assume. OR. 6819.

A. DUPLEX for Northern Calif. ranch, income $75 mo., bank loan $3500. M. Leverton, Gen. Del., EUREKA, CALIF.

EXCHANGES
W. M. GARLAND & CO.
Spring St. at 9th. FAber 4041.

OWNERS only. New 4-family flat, 5-R. One mortgage. Want clear grove or acreage. $12,000 equity. Address D. box 105, Times Office.

EXCHANGES MY SPECIALTY
B. W. CROWE
STORY BLDG. VA. 1834

10 A. orange grove, clear, nr. Riverside. Value $8000, for court or apt. lot in L.A., close in of equal value. Phone North Hollywood 2259-W.

ACRES high improved, close to Van Nuys, for L.A. or beach home. Fred A. Kellogg, 6478 Van Nuys Blvd., Van Nuys. Phone 141.

$2,000, cl. prop. to exch. for orange grove or alfalfa ranch; Glendora sec. pref. Owners only. Rounthwaite. 311 S. Vermont. WA. 3488.

50 FT. frtage. Compton Ave., clr. for sml. bung. Also lge. lot, new 5-rm. hse., nr. schls. & stores for smaller property. No agts. JE. 8658.

HERMOSA, $15,000. Mtg. $6000. Cor. store and apt. bldg. Want local or east. Submit. O. A. Nickerson. 510 W. 6TH. TU. 8032.

WILSHIRE BLV. LOT
50x150. Alley. Pr. $37,500. Trade for $12,000. Tms. bal. DU. 6525.

SAN Fernando Valley wanted. Ranch or good home. Trade for 2, Ore. camp sites, one $2500, one $10,000. Some cash. 7880 Sunset. HE. 4575.

HOUSES on lge. lot, clear. Close in. Will exchange for 2 or 3 acres. Must be improved. 4648 La Mirada. MO. 15003.

HAVE a few choice properties in Yuma, Arizona, to exchange for property in Los Angeles or vicinity. Address D. box 190, Times Office.

DESPERATE. trade $20,000 apt. house eqty. for anthing I can borrow $2500 on. Owner. 354 S. Spring. Rm. 439.

$100,000 SECURITIES to trade for apt. house to $200,000. Gates. 1102 Financial Center Bldg. VA. 6181.

BRICK stores on Pico St. Pr. $35,000, mtg. $15,000. 7%. Want clear city or beach. OR. 6819.

WANT home to $18,000 for Vermont Ave. income corner. Ask only fair exchange. GR. 2148.

2-STY. res. nr. Pico & Hoover, fine for rooming house. Sell or exchange on value of lot. Want clr. EM. 5063.

FLOOR apt. house, heart Hollywood. Income $19,140 yr. What have you? No brokers answer. WH. 0700.

$4,000 EQ. Memphis, Tenn., for L.A. flats or Cal. Taff, 418 S. Swall Dr., Beverly Hills, Cal. OX. 6083.

HANCOCK PARK DUPLEX
19 rms., 4 baths. $24,500. Want home or lot. Owners only. OR.1184.

WILL TRADE ANYTHING. If you want action try a busy office. Stephens & Co., 461 N. Western. HE. 8207.

LGE. lot Westwood & $4500 eq. 8-r. hs. S.W. for mtga. or 1st T.D.'s. OWNER. UN. 3387.

BRICK stores on Pico St. Pr. $35,000, mtg. $15,000. 7%. Want clear city or beach. OR. 6819.

WANT old home on B zone lot for duplex. Wils.-La Brea dist. No agts. Address E. box 202, Times Office.

WILL accept residence or lot as down payment on beautiful 4-family flat. OWNER. DU. 7624.

WE SPECIALIZE IN CITY INC. AND BUSINESS PROPERTIES FOR SALE OR EXCH. J. T. CUTTER. TR. 7232.

HAVE 12-fam. apt. sub. to bank loan of $17,500. Want B zone lot. Will assume. Mr. Egar. OX. 7181.

WESTSIDE business lot at intersection 3 major blvds., only $100 per ft. West Side. 5087 W. ADAMS.

NEW brick apt. furn. Inc. $920 mo. one enc. $30,000. Pr. $75,000. Take clear for eqt. 5814 W. 3rd. WH.2204

BURBANK lot, also Runnymede. Exch. for South Coast. Owner. DR. 2568.

4 APTS. Lease & furn. for clear bung. MRS. PARSONS. WA. 7135.

CLEAR land and cash for two L.A. residences. VA. 2773.

WANT clear lots for income prop. Boswell Realty Co. OR. 8002.

10 A. Victorville highway, for income or home. Phone NO. 6182.

CLEAR acreage, Montebello, for res. or inc. FA. 5452.

WANT clear lots in exchange for income. 4907 W. Adams. EM. 4355.

IMPROVED ranch, 500 acres, $100,000. For inc. or vacant. OX. 8818.

$3,000, 10-a. orchard; $7000, 17½ a.; one or both for city. WY. 4442.

25 ACS. on Hawthorne Blvd. nr. Torrance. $1500 per ac. WY. 2314.

REAL ESTATE—
For Exchange
Miscellaneous —72

WILL exchange for L.A. home, suburb or improved boulevard frontage, my picturesque estate, 5 acres, rambling new tile roof Spanish home. 9 rooms in San Diego. Price $35,000. Business necessitates me locating in L. A. Submit your offerings to V. J. Green, 1016 So. Broadway, Los Angeles, or phone WEstmore 0251.

4 NEW duplexes in Glendale on large lot, exchange equity and cash for Yucaipa ranch and assume. STANDARD REALTY CO., 414 S. Brand, Glendale, Capitol 5129.

WILL TRADE 2 or 1 lot in San Clemente for Los Angeles or close in improved or unimproved. Inq. Owner, 3133 Montclair St., L.A. Tel. RO. 1360.

2 SAND lots at Manhattan Beach. Want to trade same as down pmt. on 7-rm. hse. in Glendale, Burbank or any foothills near L.A. B. G. HILL, 1364 So. Hill st. WE. 6093.

LOS FELIZ HOME
Must sacrifice immediately equity—9 rooms. TUcker 7096. Owner, WAshington 4656.

Lots Of Clear Lots
For real honest equities in small houses or flats. M. C. Somers, 1114 Architects Bldg. VA. 6028. No comm.

INDUSTRIAL, close in, 240,000 square feet; price $250,000. Clear. Will trade for well located business income & assume up to $200,000. JAMES MADISON, OR. 1220.

APT. SITE 50X200
Near Hollywood Blvd. & Western av. Want house or sml. income. HE.2117

HAVE clear residence lot. High-class district. Will exchange on good income property or home. H. P. De Witt. 9-12 a.m., 618 Rowan Bldg.

6-R. hse. 10 min. U.C.L.A., want lot L.A. OL. 8527, before 9.

NEW 6-ROOM, 3-bedrm. home, dbl. garage. WANT CLEAR LOT. MU.6724

WESTWOOD cor. bus. lot to exchange for 4-family flat. DU. 7882.

SEE us for real exchs. Love Realty Co., 119 S. La Brea. OR. 8903.

DANDY NEW DUPLEX. Bev. Hills. 1 mtg. only, for what? OR. 2673.

Houses —72-A

HANCOCK PARK
2 Story Home—$17,000
For Exchange
8 rooms, new Spanish home. Priced right at $17,000. One incumbrance, $7500. Owner must sell and will take clear lot or smaller home as down payment. See this today. Call my exclusive agent, Fred Klein with
ROBERT A. KLEIN & CO.
6601 Wilshire Blvd., ORegon 1241.

SMART new 7-rm. Spanish home; 2 baths; just south of Carthay Circle Theater. All improvements paid. Subject $6000 1st mtg., 7%. Will trade $8500 equity for vacant or income. Mr. Banks. OR. 1802.

14-RM. house, spacious grounds. Large trees, shrubs, etc. Ideal home on Foothill Blvd., Altadena. For sale at sacrifice, or submit for equity. VA. 9788, HE. 9197.

MOVING from San Jose to Los Angeles. My 6-rm. home & clear lot for house or double, Los Angeles. Address E. box 173, Times Office.

HOUSE to trade for clear L.A. lots or Ark. farm, $5500 to $7000. Owner. 759 E. 75th st., L.A.

6-ROOM bungalow on DALTON near FLORENCE AVE., will take lot to $3580, may assume. DR. 4413.

5-RM. 2-sty Span. res. nr. La Brea & Beverly Blvd., exch. for smaller home or inc. lot. Owner. WH.6675.

$12,500 EQUITY in 2-story stucco home, 2036 Victoria ave. Want duplex, bungalow or lots. EM. 3946.

3 & 4-R. mod. bung., clear. Take 4-rm. single in trade. 329 E. 71ST ST.

CLEAR furn. home, Hollywood, 5-rm. Trade for Tulsa. Box 77, Tulsa, Okla.

CL. 6-rm. house, $6000. Want clr. lot or close-in acre to $2500. DU. 4608.

7 RMS., close to Beverly & Dillon. Want Huntington Park. OL. 0970.

Lots —72-B

HAVE large sightly beautiful clear lot, close in. Would exchange for modern 8-room dwelling. Might assume small mtg. Answer giving full description. Address F. box 73, Times Office.

WANT 5 or 6-rm. home in N.W. for lots in Santa Susanna Hills. Owner. TU. 1811.

ATTENTION BUILDERS
$10,000 equity Wilshire apt. lot for clear bung. or dbl. N.W. RI 2111.

$2300 equity in a 55-ft. Westwood lot; must sell immediately; best offer will take it. TU. 6925.

CLEAR corner lot in Portland to trade for equity on residence lot in desirable location. Ph. ALbany 1865.

50x115 res. lot, Arthur Letts tr. Finley av. What for $6000 eq. OX.0647

APT. corner, University Village. Westwood. FA. 5452.

Business Property —72-C

WANT CLEAR RANCH offer downtown bus. corner, Pasadena, 7 stores & hotel. Has great future. Price $100,000, mtg. $35,000. MO. 19071.

Income Property —72-D

FOR EXCHANGE:
$75,000. Wilshire and La Brea stucco apt.-house, the finest of furniture. No vacancies. Income $935 per mo. Mtg. $32,500, 3 yrs., 7%. Furniture clear. Want a little cash and clear property, local or eastern, for equity of $42,500.
H. G. INGRAM
WY. 3306. 5774 W. 3rd st.

Unheard Of Sacrifice
If you have property I can borrow $7000 on, can sell you new brk. apt. house, beautifully furnished. Wilshire dist. 355 ROOSEVELT BLDG. TR. 2911.

OWNER TO OWNER
18-UNIT APT. ALL RENTED. Good location, want clear ranch, home or store property. Phone HE. 5171.

I OWN two apt. houses. 12 families each, beautifully furn., Beverly Hills, near Wilshire. Attractive income. 1 incumbrance; priced for action. GR. 8555.

DUPLEX, ONLY $16,000
Carthay Center, 14 rms., 4 baths, nearly new. Trade for home or lot. 745 N. LA BREA. OR. 8111.

CLEAR classy new apt., 12 fam., real income, best loc. Hollywd. Mtg. $19,000. Want cl. city for $16,000 eq. MO. 19071.

WILL exchange $60,000 equity in high class Wilshire apt. for anything I can borrow $7500 on. Owner. FA. 3056.

WHAT have you to trade on my new brick apt. $175,000, mtg. $100,000. Might assume. Address owner, Address GG. box 314, Times Branch.

6-UNIT COURT nr. Berendo & Beverly, 4 rms. ea. Mtg. $10,000, 3 yrs., 7%. Price $22,500. Income $260 mo. Want clear bungalow or lot. DU.2310

WHAT for equity 6-unit court, income $2600. Sub. $10,000 straight or more. Want vacant, submit or bungalow? 5917 S. FIGUEROA.

8 apts. & 2 duplexes; net inc. $4000 yr. Rented. Want 10 to 20 A. Good inc., citrus. Will assume. CR.7243.

STORES & apts. on Western Ave. hot spot, sub. 1 loan; take clear prop., some cash. Ph. owner even. RE.8571

VERY attractive new income prop., $300 mo. Honestly priced. Want gd. lot or small home. HE. 3585.

101x150. Cor. stores, offices, apts., flats. Income $800 mo. Mtg. $50,000. 8%, 3 yrs. Want clear lots. OR.9880

EQUITY in 4-family flat to exchange for close-in bung. DU. 7882.

WESTLAKE apt. 20 singles. Owner's sacrifice. What have you. GL. 9867.

Country Property —72-K

IDEAL country home near Little Rock, 160 acres, pears and alfalfa, fine irrigation system, good buildings, lawn and shade; all farming implements; price reduced to $64,000; want income property in or near L.A. HO. 8868. E. P. Gray, 1414 N. Hudson ave., Hollywood.

GOOD dairy & alfalfa ranches to exch. for income business prop. SMITH. TU. 4576.

TO LOAN—
Money
Real Estate Improvements —75

RATES 6% to 6.4%. Str. or mo. payments. Low as $5 mo. per $1000 on prin. Ashmun Inv. Co., 4435 Whittier Blvd. AN. 4646.

EAST & South L.A. I want to lend $92,000 on homes. Low rate, 5 yr. or mo. pay. 3808 Whittier Blv. AN.3218

Vacant & Impr. Loans
KING, Beverly Hills. OX. 4415.

6%, 6½% AND 7%
LOAN APPLICATIONS WANTED
Pacific Western Inv. Co. GR. 2148.

PLENTY of money to loan on city improved or vacant. R. W. KINSEY, 810 South Spring. VA. 0463.

$3000 TO $7500 ON VACANT OR IMP. CALL MY AGENT. WA. 4563

EAST & South L.A. I want to lend $92,000 on homes. Low rate, 5 yr. or mo. pay. 3808 Whittier Blv. AN.3218

Vacant Loans—Any Amt.
MURDOCK, Beverly Hills. OX.1817

BLDG. LOANS, 6 & 7%. 2ND T.D.'s arranged. Refinance. Bring plans to Montgomery 153 S.La Brea. WH.4317

PLENTY money for good loans. 6, 7 & 8%. Applications from owners only. 320 Hollywood Security Bldg.

3-YR. loans, imp. or for building. FARNSWORTH BROS. 1017 Van Nuys Bldg. TUcker 1209.

6% Money—No Bonus
FIRSTS ON HOMES. GR. 4363.

BUILDING loan money, $2500 to $10,000, res. or imp. prop. current rates. EVARTS. 604 Van Nuys Bg. VA.9259

6% TO 7%, city, ranch. S. R. Earnest & Co., 319 Detwiler Bldg. Hugh K. Walker, Jr. S. R. Earnest, TR. 9075.

PRIVATE MONEY, 7 & 8%
WH. 6309. Eves., VE. 4264.

$2500 private money on imp. city property, 3 yrs., 7%. OL. 2991.

TO LOAN—
Money
Real Estate Improvements —75

6 AND 6½% MONEY
FOR 3, 5 OR 10 YEARS
ON IMPROVED RESIDENTIAL
ON CENTRAL BUSINESS PROP.
LOS ANGELES AND VICINITY
5½%
ON CENRTLA BUSINESS PROP.
WHEN AN ABUNDANCE OF SECURITY IS OFFERED
NO CHARGE FOR APPRAISAL OR ESCROW
Correspondent
NEW YORK LIFE INS. CO.
Winter Investment Co.
11TH FLOOR, I. N. VAN NUYS BG.
Los Angeles. TR.3071 7th & Spring

GET A BANK LOAN
NO COMMISSION
We have funds available for building or refinancing loans in any amount on good properties.
Apply at any one of our fifty-seven offices.
CALIFORNIA BANK
Mortgage Loan Departm't
629 South Spring Los Angeles

6% Interest—1% Comm.
Many of our loans run as low as above terms. Refinancing or construction, any type loan. Straight or amortized money. Can arrange for seconds behind our own firsts. Loans from $2000 to any amount.
SEE US FIRST
Don't "Shop" Your Loan
F. P. NEWPORT COMPANY
Finance Dept., 206 Central Bldg. TR. 5051

6% NO COMMISSION
ALSO
First And Second Mtgs.
IN ONE AT 7%
Brooks Mortgage Co.
716 Union Bank Bldg. TR. 4505.
Branch Office,
6912 So. Western av. TH. 3629

LOANS ON HOMES
$10 a Month Per $1000
Includes Interest
Syndicate Mortgage Co.
400-408 Associated Realty Bldg.
L.A. Office—Phone VAndike 2384
Glendale—Douglas 7975-M
Santa Monica—Santa Monica 22475

CONSTRUCTION LOANS
3 YEARS STRAIGHT for L.A. and vicinity. Prompt appraisals and answers. Bring your plans and park free in ROOSEVELT BLDG. Garage, 7TH & FLOWER. ROOM 610.
Ralph G. Wolff Co. TR. 8816

5½%—6%—7%
RESIDENCE AND BUSINESS VACANT OR IMPROVED
We can assist you to take advantage of low rates. Investigate our plans. Good 2nds considered.
ROBERT E. BROWN CO.
659 S. La Brea. Near Wilshire. Patrons free parking. OR. 9019.

6%—7%—8%
Vacant & Improved
No appraisal fees, on Wilshire, Westwood, Beverly Hills building loans, 8-hour service. We have our own funds.
Dunlap Mortgage Co.
315 S. Western ave. EX. 7890.

BEFORE
Borrowing money to build a home or to pay off your present mortgage
INVESTIGATE
the Insurance Plan Loan which costs
LESS THAN 7%
531 WEST SIXTH STREET
Los Angeles FAber 2331

8% 2nd Money 8%
3 TO 5 YRS. UP TO $500,000
FOR CONSTRUCTION LOANS
LOT PAYOFFS, ALSO 1ST LOANS.
Surety bonds & furniture.
Ziegler Inv. Corp. Ltd.
Pershing Sq. Bldg. TU. 1930.

5½%, 6 AND 7% LOANS
3, 5 AND 10 YEARS
According to class of property. Make application direct to this office and secure prompt results.
E. L. McCORMACK & CO.
1121 Van Nuys Building VA. 5209

PRIVATE MONEY ON MORTGAGES ONLY
50 to 60%, 3 yrs. straight on local homes, business and apartments.
No appraisal fee
G. C. DENNIS COMPANY
TU.5178. 1127 Van Nuys Bg. VA.0407

6½% INTEREST
3 or 5 Year Loans
On single residences or duplexes Los Angeles, Hollywd. or Bev. Hills.
MELINE BOND & MTGE. CO.
706 So. Hill St. TRinity 6451.

PHONE YOUR WANT ADS TO THE TIMES. NO CREDIT ARRANGEMENTS NECESSARY. COURTEOUS, EXPERIENCED AD-TAKERS DAY AND NIGHT WILL HELP YOU WITH YOUR COPY IF DESIRED.
MAdison 2345

6% — 7% — 8%
MONEY TO LOAN
On improved & vacant property in western L.A., Beverly Hills, Westwood, etc. MR. HAUN.
HOWE & HAUN INV CO.
339 N. Beverly Dr. OX. 6111

MORTGAGE LOANS
6% AND 7%
JOHN M.C. MARBLE CO.
Established 1900.
609 So. Grand ave. TR. 3776.

Loans—Current Rates
APARTMENTS OR HOMES
WILL MAKE LOT PAY-OFF
PAUL B. TREAT
5369 WILSHIRE BLVD. WH. 4703

PRIVATE FUNDS
Quick action. Minimum cost. 30 years of personal service
GLEASNER-FRAIZER & DUNN
VA.5101 1108 Citizens Nat. Bank

UNION CENTRAL LIFE INS.
Funds for loans on residences and small residence income prop.
7% NET PROMPT ACTION
REDFIELD, VAN EVERA & CO.
215 W. 6th st. FA. 2671

WE BUY
1ST TRUST DEEDS
RESIDENCE, DUPLEX, FLATS
UNION INVESTMENT CO.
126 So. La Brea. WH. 0314.

UNLIMITED FUNDS
To loan up to 60% of property value. We also Finance Construction.
UNITED BLDG. & LOAN ASSN.
507 National City Bank Blg. TR.4823

QUICK ACTION
6% & 7% LOANS, 12% SECONDS.
CAMPBELL MORTGAGE CO.
723 Title Insurance Bldg. TR. 9933.

BUNGALOW BUILDING LOANS. Also 12% TRUST DEED MONEY
WM. McBURNEY, JR.
516 Pershing Sq. Bldg. VA 2001

$3000 TO $50,000 at 7% to loan on Improved Real Estate. See Eastman or Morrison, with ROBERT MARSH & CO., INC., 200 Rives-Strong Bldg. TR. 1131.

6% Insurance Funds 7%
For Real Estate Loans
BEV. HILLS SECURITIES CORP.
444 No. Beverly Dr. OXford 7093.

ANY amount $5000 to million on imp. properties and for bldg. purposes.
W. W. MINES & CO.
A. F. Beal, Mgr., Loan Dept.
1001 Stock Exch. Bldg. TR. 5834

BUILDING LOANS
LET US HELP YOU REFINANCE
UNION INVESTMENT CO.
126 So. La Brea. WH. 0314.

FOR INFORMATION ABOUT "How to get a loan"
SEE WM. H. HARWOOD CO.
510 W. 6th. Rm. 221 MU. 3573

I CAN BUILD & FINANCE your HOME or APT. on your CLEAR LOT. PLANS FURNISHED FREE. See Agnew, 421 H. W. Hellman Blg. TU.7582

Plenty Money for Vacant
2nd T.D.'s. Good refinancing loans.
ROBERTSON OX. 1131

PRIV. money, 6 & 7% on city, country or bldg loans. Lockhart & Son. 435 H. W. Hellman Bldg. VA. 6818.

Vac. Refinance & 2nd T.D.
PECK, OX. 2902, Beverly Hills

VACANT LOT LOANS. Also money for taxes and repairs on improved R.E. Bring papers. 345 S. HILL ST.

7% PRIVATE money, also cash for 2nd T.D.'s. VE.9566. Eve. AX.7321

$20,000 to loan. Will divide. 7008 S. Western ave. PLeasant 6246.

LOANS for refinancing & bldg. Quick service. MR. LEWIS. TU 5964.

COMBINE YOUR FIRST & SECOND LOANS. PHONE UN. 2265.

PRIVATE money for local 1st & 2nd mtge. loans. N.W. HE. 3585.

VAC. & imp. loans, & I buy T.D.'s. Quick action. Funds ready. EX. 9371

$75,000 TO loan. Will divide to suit. Call Apt. 314. WE. 1251.

7% PRIVATE MONEY 7%—Any amount. YO. 3455. Eve. UN. 4485.

TO LOAN—
Money
Real Estate Improvements —75

Just Appropriated
HALF A MILLION DOLLARS
To be used for building and refinance loans in Los Angeles & suburbs.
No appraisal fee, no delay, no red tape.
6, 7 & 8%, depending on amount wanted & location.
Robbins Little
Roy E. Naftzger
312 ASSOCIATED REALTY BLDG. VA. 8191.

Construction Loans
7%, OUR OWN FUNDS, 8%
We investigate at once without binding you & if security is satisfactory close loan in 24 hours. Courteous attention to applicants. Paid-up capital and surplus, $2,000,000.
AMERICAN MORTGAGE CO.
Frank N. Fish, President.
1049 S. Hill St. WE. 9131.

LOW RATE LOANS
We solicit high-grade loans on improved properties and on buildings to be erected. Service charges reasonable.
C. W. Patterson Co. Ltd.
558 So. Western. DRexel 1115.

INSURANCE FUNDS
6% 6½% 7%
24-HOUR SERVICE
That will give you the most desirable long-term financing for your home.
MR. MORRIS
125 S. VERMONT. Fitzroy 2541.

$10,000 TO $500,000
6% and 7% Interest
Don't shop. Quick action. Low cost. Prefer income. Straight loans.
KELLS & GRANT
Wilshire at Western. DU. 3000

7% NO COMMISSION
3—5 & 10 YRS
NO APPRAISAL OR ESCROW CHG.
QUICK ACTION—NO DELAY.
WOOD-BRUNNER-FIELD, INC.
1015 SO. LA BREA. OR. 1291.

5½% MONEY 6%
INSURANCE FUNDS
THOMAS MORTGAGE COMPANY
810 S. Spring st. Top floor. TR.3946
Financial correspondent, Prudential Insurance Co.

7% MONEY
DAVIS MORTGAGE CO.
Agents for
THE MORTGAGE-BOND CO., N.Y.
VAndike 9440 312 Story Bldg.

BUILDING LOANS
At current rates, our own funds. We also have private funds for refinance from $2500 up.
ASSOCIATED MTG. CO. OF L.A.
504 BANK OF ITALY BG. TR.0564.

Liberal Loans on Vacant
8%
Quick Action Any Amount
Hollywood, Beverly or Westwood.
Call Mr. Cheesman OX. 6111

6%—LOANS—6%
PLACED WITH
PENN MUTUAL LIFE INS. CO.
HAVELOCK C. BOYLE
215 W. 6th St. TUcker 1368

7.8% 1% BONUS
OUR OWN MONEY
For builders, brokers, owners.
901 Atlantic Blvd. Rm. 209. AN.2478

SHORT & long-term loans at 6% on improved prop. & bldg. operations
MORTGAGE GUARANTEE CO.
626 S. Spring St.

WILL make 2nd mtg. loans on real estate, amounts $5000 to $25,000 on improved property. Kass & Rueben, VA. 1822.

BUILDERS or those wishing home lots at half price if you build.
BERMAN REALTY COMPANY
603 SO VERMONT

BLDG. & RESIDENTIAL LOANS $2500 to $7500 a specialty. Hamilton Mtge. Corp., 6406 Sunset. HE. 3165.

PRIVATE, ABOUT $10,000, FEW A-1 1ST OR SML. 2ND.HO.4436.MU.6470

PICO VACANT, 8%. VA. 2773.

6%, IMPROVED OR FOR BUILDING. QUICK ACTION. WH. 3092.

PRIVATE money on owner's homes, collateral loans on T.D.'s. HE. 0486

PRIVATE MONEY to loan. Imp. R.E. & const. 1030 Chapman Bg. TU. 8958.

7% Private money, West & S.W. H. J. Rose. 1146 W. Sta. Barb. UN.2553

PRIVATE MONEY: SOUTHWEST PREF. 1ST & 2NDS. VE. 7281.

HAVE $30,000 private money to loan on bus. inc., 7%, 3 yrs. WA. 0138.

Diamonds, Jewelry —75-B

10 MILLION
DOLLARS TO LOAN
Diamonds And Jewelry
Lowest Rate Of Interest
No Loan Too Small
No Loan Too Large
Pledges Held 13 Months
Private Loan Booths
PROVIDENT
LOAN ASSOCIATION
846 S. Broadway
New Orpheum Bldg.
Entire 3rd Floor

MONEY TO LOAN
ON
Diamonds & Jewelry
CONFIDENTIAL
COURTEOUS, EFFICIENT SERVICE WITH PRIVACY. PLEDGES STORED IN BANK DEPOSIT VAULTS.
LOWEST INTEREST RATES
Lincoln Mortgage Co.
SUITE 1075
Subway Terminal Bldg.
417 South Hill Street
BETWEEN 4TH AND 5TH.

FOR 60 YEARS
A Financial Institution
FOR DIAMONDS & JEWELRY LOANS
SPECIAL LADIES' DEPARTMENT
A. B. Cohn & Bro.
305 Warner's Downtown Theater Bldg., 7 & Hill

DIAMONDS, JEWELRY and other personal property. Courteous, private, confidential. References, leading banks & jewelers. Lowest rates. Established 1903.
LADIES' DEPT.
MARKWELL & CO.
707 SO. HILL SUITE 505
TUcker 9291

Automobile Loans —75-C

AUTO LOANS
AND REFINANCING
CUT RATES
Out-of-State Cars Refinanced. "Your present insurance accepted"
Hillman Auto Loan
507 S. FLOWER MU. 6158
HOLLYWOOD BRANCH
1250 N. VINE HE. 1863
Open eves. & Sun. at 507 S. Flower

AUTO LOANS
No Insurance Required
WE MAKE OUR OWN COLLECTIONS AND DO NOT TRANSFER YOUR CONTRACT.
L. L. MIDDLECOFF
Loaning capital of
J. L. BLODGETT
1811 S. FIGUEROA
WE. 7381 EASY PARKING

AUTO LOANS
Ten years of "BANK-LIKE" Service Assures Satisfaction
DONALDSON
200 West Pico st., corner Hill st.
REFERENCES: YOUR BANK OR ANY COMMERCIAL AGENCY

Miscellaneous, Salary, Etc.—75-D

$200 TO $2000—
Will loan on easy repayment plan to people of character. 5300 WILSHIRE. Mr. Cordner. OR. 5701.

QUICK money if stead. emplyd. Hrs. 8:30-6 p.m. 846 S. Bdwy., Rm. 708.

MONEY WANTED—
Real Estate, Collaterals —76

$10,000, 8%, secured by 50-ft. bus. lot on Sta. Monica Blvd., next to intersection of Sta. Monica Blvd. & Robertson. Valued at $25,000. Improved at present with 6-rm. frame bung. Mr. Haun. OX. 6111.

$20,000
$20,000 1st Trust Deed, 7%. HIGHLY IMPROVED RANCH PROPERTY. VALUE $70,000. Will discount 5%. 727 SECURITY BLDG. TU. 2130.

$1200 2nd, 12%, 2 yrs. Subject to $6000, 6% 1st. 10-rm. stucco duplex La Brea ave. Val. $13,000. TR. 9933.

$8000 7%, 3 yrs. Owner's home. ½ blk. S. of Wils. on Hauser. 4 bdr., 3 bths. Big lot. No bkrs. WY. 8702.

MONEY WANTED—
Real Estate, Collaterals —76

I HAVE a group of mining claims in the Hite Cove Mining District, Mariposa Co., Calif., on the East Belt of Mother Lode, near proven mines, with very rich surface showings. Am looking for some one with small capital to join me in developing same. Address XC. box 282, Times Office.

WANTED—Three years, 7%, $65,000 first trust deed. Well located citrus ranch. About 500 acres. Annual income over $60,000. Can reduce $10,000 or more per year. Very reliable owner. Property clear now.
MR. JONES,
434 Central Bldg. TUcker 5925.

WANTED—$7000 at 8 & 3%, 3 yrs. bus. block, 6 lots, 270 ft. front on Nadeau St. by 140 ft. ea. on Beech & Whitsett sts. Sidewalk, curbs, lights, streets paved, no assessments, unimproved. See Willson at office on property 1774 E. Nadeau St., L.A. Tel. LA. 9054.

$15,000, 12% SUBJ.
$75,000 BANK LOAN
WILSHIRE BLVD.
SKEPNER. VA. 3668.

WANT $6000
ON $30,000 SECURITY
R. F. BOYLES. Fitzroy 1176.

PRIVATE lenders: get unbiased appraisals before making loans. Nominal fees, 25 yrs. serving the public. Thousands satisfied clients.
G. D. ROBERTSON & COMPANY
8760 Wilshire Blvd. CR. 4111.

WANTED—
$2000, 12% one year, trust deed on $50,000 property half block from Wilshire Blvd., near Vermont Ave. Subject to $14,000 bank loan. R. W. Moyer, 412 Rowan Bldg. MU. 8506.

$1000 2ND deed of trust, 1 yr., flat 12%. Conservative first loan $6500, bank. 8-room residence, 3 yrs. old, valued $12,000. Mr. W. E. Coyte, OL. 2991.

$15,000, 8%, 3 yrs. Pico vacant, surrounded by business lots. End of car line. 60-ft. corner, value $40,000. OX. 7242. F. M. Medbery.

WANT $25,000 at 5½%. No bonus or commission. 152 feet improved Pico st. frontage, near Forum Theater. Owner, WH. 7450. Phone 8 a.m. or 6 p.m.

$10,000, 3 yrs. 7%. Hollywood corner improved with two 10-room duplexes income $240. Must have quick action. Taylor. TR. 7233 or Alh. 4313.

$6,000 @ 8% & 3%
1st T.D. $20,000, close-in lot. OL. 1191. 3815 BEVERLY BLVD.

$3600, 8%. Attractive new 6-room bungalow in beautiful section of Inglewood. Owner occupied. Veazey, TR. 0564.

WE have several 1st liens amts. $2000 to $7500, 7% & 8% on imp. residential. Rose. 1146 W. Santa Barbara ave. UN. 2553.

$10,000 wanted for improvements, wholesale bakery, est. several yrs. Good interest and security. Address E. box 95, Times Office.

WANTED, $12,000, 1st T.D. 8% int. Security beaut. new 20-rm. 4 flat Cor. lot. Val. $25,000. Income $220 mo. FINKENSTEIN, OX. 8704.

$4800. WILL give 1st mort. on my lge. corner lot, with mod. 7-rm. house; no brokers. Address D. box 194, Times Office.

TAXES are due, will secure loan $1000 with unimproved property on 120 st., near Vermont ave., expect to pay extra rate. Owner. TU. 2444.

WANT $7000, 8%, blvd. bus. frntge., Wilshire-Fairfax district. Also $2000, 12%, subject to life insurance loan, Wilshire res. Call OR. 9019.

$1500. WILL pay 12%. 1st loan $4000 bank. 6-room residence, new. Lot 50x120, val. $8500. Mr. W. E. Coyte, OL. 2991.

$4500, 8%. Beautiful 6-room Spanish bungalow, full tile bath, elec. refrig. Double garage, in Glendale. Veazey. TR. 0564.

$9000, 8%. Very finest type 14-room 2-story duplex, 4 tile baths, sanitas walls. Rented $190, unfurn. Veazey. TR. 0564.

WANT $12,000 at 7% on business prop. Value $27,500. See owner 2125 Sunset Blvd. nr. Alvarado. Courtesy to brokers. DR. 1362.

$3500 wanted, 8% interest. New 7-room stucco bungalow, dbl. garage, lot 40x130. Value $7000. See Gifford. 5308 11th ave. VE. 1196.

WANTED: $14,500 secured by 1st trust deed upon apt. property worth $45,000. E. Neal Ames, 640 Rowan Bldg. L. A. FA. 1125.

WANTED from priv party $6000. 7% on modern duplex, west side, worth $12,000. ALLAN-MacMASTER CO., Owners. 801 Bartlett Bldg. TR.3501

$12,000, 3 YRS. 8% & BONUS. Pico corner near Crenshaw, 53x107. Value $25,000. All bonds paid. MR. MURDOCK. OX. 1817.

$1250, 8%, 3 yrs. priv. party, on owner's nicely loc. 4-rm. bung., double gar. Paved street. Val. $4500. Mr. Bergey. 4700 Cimarron. VE.3878

WANT $4000, 7%, on B zone lot, 53x170, on Lemon Grove ave., ½ block E. of Western. See Mr. Duin. 5111 Lemon Grove.

PRIVATE party wants $5000 2nd on select property where total value of loan is 50% bank appraisal.
S. C. LEE. WE. 0241.

$1000, 12%, back of insurance, $6300, 3½% for 1 yr. 8-rm. house, lot 60x160. PECK. OX. 2902.

$500 TO $1000, 12% short term T.D. behind $10,000. New 3-yr. 7% mtg. Bev. Blvd. impr. prop. DU. 4615.

HAVE 1st lien T.D. of $7500 at 7% on bus. lot selling for $17,000, discount 10%. OX. 7161.

WANT $6000, 3 yrs., 8%, on dbl. bung. near Fairfax & Melrose, value $11,500. Principals only. OX. 4914.

WANT loan $2000. Beautiful bungalow home. Perfect condition. Very choice loc. S. L. Alderman, 216 Grant bg.

WANT $2850, 3 yrs. 8% & bonus, 2 houses on W. side cor. lot. Call Mr. Miller. 6012 S. Halldale. PL. 5847.

HAVE good well-secured loans to sell, $2,000 to $7,000. 919 NATL. CITY BANK BLDG. TR. 9824.

$2500 AND $3000 first T.D., 8% quarterly bonus. Good security. 3434 W. Slauson ave. VE. 7341.

$5000 FOR good 8% loans. W. Ross Campbell Co., 714 So. Spring St. TR 9911.

$6500, 8% on Melrose business lot near Larchmont. Val. $20,000.
PERRENOT. OR. 8206.

$3000, 7%, 7 rooms, 3 bedrooms. Just sold for $6800. West Adams district. VAUGHAN. EL. 3233.

WANT $750 2nd, 1 yr., 12%. Follow $3250 straight first. Value $6000. Make mo payments. Phone OL.8504

$1250 2nd T.D. on owner's home. 25% disc. Payable $25 mo., 8%. Ph. UN. 9785 bet. 1 & 2 or 4 & 6.

$2500 1st trust deed 4-rm. house on Hoover near Sunset. Lot val. $4000. Private party only. GR.6307.

WANTED $7500, 1st T.D. 8% int. 12-rm. duplex new. Bev. Hills loc. Val. $15,000. WELDON, OX. 8702.

$2500 1ST Trust Deed 4-rm. house on Hoover near Sunset. Lot val. $4000. Private party only. GR. 6307.

WANTED $8000 on new 12-rm. duplex, stall shower, 3-car gar. Lot 50x135. MICHELSON, OX. 8703.

WANTED $5000 at 7%, 2% com. on 806 No. Las Palmas ave., Hollywood Owner Pasadena. Wakefield 6371.

WANT 1st loans, $4000 to $15,000. Bargain Realty Co., 1713 Wilshire Blvd., Santa Monica. Ph. 23333.

$5000 FOR good 7% loan. W. Ross Campbell Co., 714 S. Spring St. TR. 9911.

$4200 1st T.D. 8% & bonus. Hollywood, vacant; bank loan now $3500. Owner. TU. 4936. Eves. OL. 9131.

$375,000—Hollywood's best loc. & pay. apts. Val. $750,000. GR.2645, 11-12.

WANT $4500 1st T.D., 7%, good improved security. CR. 3206.

2 beaut. res. loans, $6000, 8% & $6500 7%. Call Wolpe. HO. 2069.

$1600, 8%, NR. W. PICO, DOHENY DR. B ZONE PROPERTY. WA.2601.

$3000 COR. nr. Normandie, W. 1st. IMPR. $20,000 PROP. WA. 2601.

$6000, 8%, ROBERTSON BLVD. NORTH OF WILSHIRE. OX. 5012.

WANT $5000 for 9 mo., 12%, $1000 bonus. Sec. $15,000. FA. 4771.

$5000 ON $20,000 impr. income ranch, 15 mi. 7th & Bdwy. Owners.VA.4901

$2500 AND $3500 first mtg., 3 yrs., 8%, excellent security. TH. 3379.

WANT $2000 1st T.D., 8%, on 4-rm. mod. stucco. Call PL. 5223.

$25,000 on $85,000 estate. Phone COLORADO 2213.

WANT $1000, 3 yrs., 8%, 6-rm. cor. paved st. Excel't security. YO.0591.

WANT $3500, 8%, fr. priv party. Ventura Blvd. bus. prop. 2130 9th Ave.

WANT $1000, 3 yrs., 8%, 6-rm. cor. paved st. Excel't security. YO.0591.

$10,000, 8%, 9-rm., 2-story stucco, 3 baths, in Bev. Hills. WH. 6875.

WANT $4000, 3 yrs., on fine vacant corner. S.W. Phone VE. 1811.

$1500 AT 12% for 2nd T.D. on Beverly Hills home. Owner. OX. 3967.

GIVE 4% disc. on 8% $4000 1st T.D. on hse., val. $10,500. Smith.WH.1131

MORTGAGES—
Trust Deeds —77

SEASONED T.D. $2500. Bear. 8% int. Payable $40 mo. Will disc. 40% cash. N. W. Cooper, 618 Pershing Sq. Bldg., or MA. 2561.

$4000, 8%, 3 yrs. on new 6-rm. Spanish stucco bungalow. Corner lot. Westwood. No commission. OR.0702.

BALANCE $1150. Good 8% T.D. Will sell for $950. Owner, 4307 Angeles Mesa Drive. VErmont 5398.

$3000 T.D. due 2 yrs. Pays $75 per mo. 8% interest. Wilshire-Fairfax district. 25% disc. Owner. WH.4317.

WILL BUY well secured 1st T.D. on improved prop. $3500 to $5000. Hamilton Mtge. Corp. HE. 3165.

PRIVATE MONEY. SOUTHWEST PREFERRED. FIRST & SECONDS. VE. 7281.

WILL BUY mtgs., T.D.s, contrs. with our own money. Quick action, no brokerage. 401 Bdwy. Arcade Bldg.

IMMEDIATE cash for trust deeds, contracts, mortgages, stocks, bonds. Room 853, 1031 S. Broadway.

WANTED—TRUST DEEDS
Stewart, 6125 S. Hoover. TH. 4404.

$2700. 1ST mtg., 8%, disc. $400. Security 5-rm. stucco. TH. 4404.

MORTGAGES—
Trust Deeds —77

$8,500—1ST T. D. 8%
Beautiful 12-rm. duplex. Owner's home, tile baths, showers, elec. refrig. 2 blks. from school 1 blk. to car line. Val. $18,000.
KLINE MORTGAGE CO.
128 SO. LA BREA. WH. 1174.

WANTED—First mortgages and trust deeds. Also good seconds. Large or small. Installment or term. Mail your description and lowest price. Owners only.
MUTUAL FINANCE CORPORATION, 614 Guaranty Bldg., Hollywood.

$2244 FOR $1100
8% T.D. Unpd. bal. $2244. 9 payments made. Sec. 12-rm. dbl. Well located, near school, trans., paved st. A real pickup. Main office, 7419 So. Western ave. TH. 3685.

$550 OFF
Will sell my $1550 8% trust deed for $1000 cash, secured by new 7-room 3-bedroom 2-bath home in choice location. See owner, 1757 W. Florence Ave. YOrk 9128.

WANTED
FIRST & SECOND LIEN TRUST DEEDS
WESTWOOD MTG. & INV. CO.
417 So. Hill st. MUtual 4221.

3% DISCOUNT
$2500 first mtg. on modern home. Has 2 yrs. 5 mo. to run. Int. 8%. Excellent investment. Phone CApital 2992. Mr. Love.

Trust Deeds Wanted
Ready cash, quick action. No brk.
CALIFORNIA RESERVE CO.
408 S. Spring st. 2nd fl. FA. 2101.

I OWN AND OFFER FOR SALE
$3650 1st T. deed, dis. $150.
$3000 1st T. deed, dis. $200.
$4750 1st T. deed, dis. $250.
Excellent security. YO. 5177.

WE OWN AND OFFER FOR SALE 1ST MORTGAGE & TRUST DEEDS
LA BONTE & RANSOM
132 N. LARCHMONT. GL. 2161.

WILL sell 20 shares prominent building & loan co. cap. stock. Paying regular dividends. Better than mortgages. WA. 1915.

$935 2ND T.D. Discount 10% on new bung. Pays $35 mo. GL. 3507.

$7900 3d T.D. & 1st mtg. on furn. want cl. hm. Mrs. Parsons. WA.7135

$17,500 1ST T.D. Will discount or trade for clear property. WA. 3488.

FOR sale, two first mortgages, 8%, will discount. 1006 W. 24. $2500 ea.

$1850 T.D., 8%, WILL SACRIFICE FOR $1350. WH. 1093.

$2500—8% 1st T.D., due 2½ yrs., disc. 10%. 5-rm. home. TH. 4404.

MONEY LOAN OR T.D. BOUGHT. Podol, 6253 Hollywd Blvd. HE. 1195.

MINES AND MINING—
Miscellaneous —80

WANT $2500 to put fully equipped bonanza placer into operation. Mr. Foster, 671 I W Hellman Bldg. VA 3938.

WANT money or property to develop big valuable magnesite quarry. No lime. Owner. P.O. box 175, Hollywd.

WE are open to negotiate eastern finance for worthy mining or oil property. 208 W. 8th St., Room 702.

NEED $500 more to start production on bonanza placer. See Foster, 671 I. W. Hellman Bldg.

WANT lease dry placer, royalty basis. P.O. box 894, Beverly Hills, Cal.

APARTMENT, HOTEL
and Income Lease
Hotels—Rooming Houses —81

HIWAY hotel, 45 rms., brick bldg., fine lobby, priv. baths, steam heat, clean, rent $6.25, 6-yr. lease, $4500 cash, small bal., maybe exch. ELMER SALMON CO., 830 Chapman Bldg. TU. 4576.

ROOMING house, 8 large rooms, Westlake dist. Rent $45. I must raise money, make me an offer. Best buy in city. Hurry, it won't last. See owner. 1639 W. 7TH ST.

7 SINGLE APTS.
All priv. baths & o'stf. furn. Up to date. Must be sold at once. Rent $112. Lease.236 N. Vermont. DU.7428.

DOWNTOWN hotel of over 100 rms., well furnished, good lease. Price only $17,500. Terms. Fitzmartin, 904 Edwards-Wildey Bldg. TU. 3433.

CENTRALLY LOC. SMALL HOTEL DOING capacity business, good lease & inc. Snap for quick sale. Owner. Address G. box 381, Times Branch.

GOOD clean 9-rm. modern boarding-house, good furn. [illegible] DU.8874

MODERN 55-rm. hotel. [illegible] Fine lobby, good location. Total price $10,000, terms. Trinity 2501.

43-RM. apt. Close in. [illegible] Rent $200. Inc. $570. Pr. $2750, $1250 cash; trades. Grizzell. 1130 W. 7th.

50 RMS. Westlake. Frigd., elev., o'stfd. $4500, trade & cash. CRANKSHAW, 618 S. Figueroa. TU. 2733.

11-RM. boarding house. Hdwd. floors, lovely home & inc. Price $700. Some terms. 691 S. Westmoreland.

HOTEL & APARTMENT LEASES
CASON-HARDEBECK & CO.
MU.0020. 512 Rowan Bg. 5th-Spring

GOING east. Ritz Hotel, Pasadena, 40 rms. Price greatly reduced.

FURN. 5-yr. lse., 20 rms., rt. $55. $1600. Over P.O., Glendora.

11 RMS. furn. & lease $300, rent only $45. 243 W. JEFFERSON.

Apartments—Bungalow Courts—82

APARTMENT HOUSE & property for sale in prosperous Cal. town, 17 apts., with 8 stores on ground floor. Showing splendid income on inv. $75,000 req. 1612 W. PICO.

78-RM. apt., money-maker, sac., rent $5 per rm. Mod. brick bldg. 2 blks. bus. dist. Butler Apts., 10th & Santee sts. Pr. $4500. Own. eve.EM.8007

48 ROOMS, $2250. TERMS.
West side, cor. bldg., well fur. Mod. apts. New 5-yr. cheap lse. VA. 5313.

76 ROOMS, 30 singles, 5 doubles. Long lease. $8 per room. Run by help. $2000 req. 1612 W. PICO ST.

40 RMS., HI CLASS, W'LAKE, FRIG. $2000 HDLS. OR TRADE FOR HOME. 618 W. 8TH ST. MA. 5878.

30 APTS., Frigid., O.S. furn., good loc. Pr. $5000, ½ cash. No vacancies. MR. PUCKETT. 917 W. 6. MU. 4234.

FOR SALE, lease & furn., 10 light, airy roomed house, close in. Income $170. Rent $60. Owner. EX.7990.

Leases, Exch., Wanted, Etc.—83

FOR SALE—Fine o'stufd. furniture & furngs. to completely equip. an 44-rm. modern apt., part cash & monthly terms; cons. clr. city exch. WH.1061 before 10 a.m. or after 3 p.m.

APT. HOUSE LEASE wanted, 150 rms. or more for a client. Give full details in first letter. Heinley-Waterman Audit Co., 453 S. Spring.

$2500 EQUITY in home, 320 A., clear Imperial Valley, $1500 T.D. Want furn. & lse. hotel or apt. VA. 7943.

WANT lease & furn. of rooming house or aps. Give particulars and terms. Mrs. Baldwin, 1833 W. 5th, Apt. 110

BUSINESS INVESTMENTS—
All Kinds —84

Two Conservative Invest.
will be given an opportunity of a permanent connection with one of the largest industries in the country. This business is officered by men of the highest standing and experience. Chances for profit are great. Address G. box 304, Times Branch.

WANTED qualified man desiring active association in insurance business to acquire part interest in thriving Los Angeles multiple-line agency. Incorporated and established continuously for over 25 years. Reply giving references and some idea of proposition wanted and capital available. Address H. box 445, Times Branch.

$$$ NOTICE $$$
Merchandisers and salesmen mfgr. elec. fix. line & parts selling wholesale and retail. Want clean-cut man take over salesroom est. 7 yrs. This will net you $10,000 a year and better. $5000 to $10,000 will handle. Call, see owner, 219 E. Washington.

OFFICE MANAGER WANTED
SALARY $500 PER MONTH
MUST INVEST $10,000.
THAT WILL EARN ABOUT 25%
REFERENCES EXCHANGED.
Address D. box 211, Times Office.

SYNDICATE forming to finance small homes. Indust. dist. Will accept add. capital in amts. of $2500 up. Money in trust. Address W. box 156, Times Office.

PARTY with capital to help promote wonderful hot springs 90 mi. L.A. Immense profits. F. box 7770, Times. Glendale.

WANT active partner with $5000 cash for established produce & vegetable business. exceptional opportunity for some one. Address HE. box 103, TIMES OFFICE.

WANTED—Man with $5000 to $10,000 to help in expansion of mfg. business. Ad. H. box 409, Times Branch.

WANT trusty asst. mgr., some money, factory (Dr. $73.50 weekly.) 201 Grant Bldg.

BUSINESS OPPORTUNITIES
Of Many Kinds
Miscellaneous —85

PARTNER. I own 250,000 no par. corp. Want party to help market. Comb. cosmetic article. Details. 1118 Lincoln Bldg.

IF you rent my store, 4137 W. Pico, only $50 mo., I will show you how to start a new kind of business with $1000. OWNER. WH. 7459.

STURTEVANT CAMP
FOR SALE OR EXCHANGE
Address D. box 270, Times Office.

SPACE for new or used cars, or auto loan & finance co. or paint shop. Wond. opp. 4857 W. ADAMS.

AMUSEMENT device, pat., very attractive, money-maker; $3000 will finance. EM. 6481. Working model.

$500 WILL start you in business, employ salesmen, make big money, no competition. 334 So. Spring. Rm.439

BUSINESS OPPORTUNITIES
Of Many Kinds
Miscellaneous —85

$500—$1,000
Syndicate being organized to handle patented building device that must be installed in every industrial and office building as required by law. Exclusive patented features give particular type practically exclusive monopoly. Demand just starting, exceeds production. Nation wide installations compel management to increase manufacturing facilities. Conservative profits estimated over 300%.

Management competent and responsible. Investigation solicited Address D. box 483, Times Branch.

MAN or WOMAN. An opportunity for the right parties with $400 (which is secured & returnable) to own your own estab. business. Pleasant, part or whole time work, dealing with best merchants in your district. Large profits. No previous exp. req. Write Murden, P.O. box 1482, L. A.

Manager-Sales Woman
For highest class ready-to-wear and made-to-order establishment. This concern rates the highest reputation in the Southwest. Wants woman to take charge; investment $5000, secured. Must have experience. Refs. Address E. box 22, Times Office.

FUEL oil hauling contract with reliable concern, truck & trailer outfit. Now earning over $1600 monthly. Pay every day if wanted. This valuable franchise, equipment and profitable bus. is offered for only $3000 down. Strictest investigation invited by MR. KENRICK, 3821 Santa Fe ave.

MAN or woman with $2500, to assoc. with inventor of new necessity for every car & truck. Gives tremend. power, lightning pick-up, smooth op. on less gas. Have just begun mfg. Can place you as repre. at $6 day & share of profits. Address INVENTOR, D. box 205, Times Office.

WANTED—Man or woman with $1000. Take interest in manufacturing and selling "SANITARY BUTTER DISPENSER." Have plenty orders, big profits assured, absolutely new. Good salary. MR. HOWARD, 1040 So. Broadway.

MAJOR co. good town, center great Sepulveda Blvd., lot 138x148. Brick bldg., general repair shop & serv. sta. Yearly income $15,000. Price $14,500. Terms. See Reed, 15222 Pathenia St., or Shannon, 5000 Sepulveda Blvd.

NEED CAPITAL
Let us solve your financial problems. Complete incorporation serv. WYNNE'S FINANCE COMPANY, 718 Pershing Sq. Bldg., L. A. New York Office, Suite 710, 150 Bdwy.

Nursery Stock
AT AUCTION TODAY, SAT. 19th, 10 a.m. & 7:30 p.m. held at 3820 WILSHIRE BLVD., adj. cor. Wilshire & Western, by the pc. C. H. O'CONNOR & SON, auctioneers. FI. 2134.

I HAVE a $10,000 business proposition where you can make real money on your investment. Will sell or trade for automobile or real estate. J. M. Sorensen, 843 Maple Ave. Phone MA. 3184 after 5 p.m.

RELIABLE ACTIVE MAN with $1000 to join me in light mfg. business. This will interest the most conservative investor. A big thing for some one. See owner, 602 Subway Terminal Bldg.

MANAGER, man or woman for sandwich & chile shop, $350 for ½ interest, salary & ½ profits. Showy place & money maker. See Owner, 4256 WHITTIER BLVD.

PRODUCING lead-silver mine, now shipping 46% ore, camp, trails & roads all in, with some modern equipment; should clear $2000 a month. EM. 5174. Mr. Ehrman.

$20,000 Market Lease For Sale $3250, Owner
Address E. box 129, Times Office.

SACRIFICE for cash, ice machine & service business. $3000 stock & equipment. More than $1000 business last week. 9824 S. FIGUEROA

MAN for active interest & official position, unusual opportunity for one who qualifies. Particulars, interview. Address D. box 157, Times Office.

MANAGER chain theater, $50 wk. & ½ profits, $2000 inv. No exp. nec. for man with right personality. 1312 S. Vermont.

MAN for ½ int. in cement & paint contracting. Plenty equipment and work. No exp. nec. if willing worker. Salary arrgd. Call 2521 S. Hill

WIDOW wants gentleman partner (plain cook) for cafe bus. $500 req. Address D. box 189, Times Office.

$1000 to $2000 and service. Money secured by sales. Will double it in 90 days. GA. 7373.

ANYONE can make plenty money with my brand new guar. mail order plan. Write Dube, box 441, Hollywood, Cal.

LADY milliner wanted for mail order. $25 wk. and interest. Address D. box 268, Times Office.

HAVE Wallace tour plane. Want partner. Transportation bus. AL. 4146

In Alphabetical Order —85-A

ART gift & Kodak shop. Est. 6 yrs. Good lse. Priced low for cash. Owner going into mfg. 3512 W. PICO.

AUTO PARK and INSIDE PARKING. HOTEL GARAGE. 5 year lease, low rent. Filled with steady and transient business. A-1 equipment, (give trial.) Books open for inspection. Nets $500. Owner, 904 S. HOPE.

AUTO AGENCY. General Motor line. Estab. 5 years. 1100 satisfied customers. Machine shop paying overhead. Wond. opp. 1002 S. HILL.

AUTOMOBILE yard, good lease, doing nice business. Must sell on acct. of sickness. 3835 South Vermont. MR. SCHMITZ. AX. 7695.

AUTO repair shop. Never before for sale. Est. 2½ yrs. Very low rent. Complete repair work. Must sell, going east. 5250 Hollywood Blvd.

AUTO-ELECTRIC & radio, all or part, sell, trade or lease. 719 Broadway, Santa Monica.

AUTO supplies, batts., tires. Good bus. Lease. Owner. 4577 Hollywd. Blvd.

AUTO supply store, R. $30. $1575. Owner can't handle. 936 Bartlett Bg.

AUTO top shop, old established. 619 North Broadway.

AUTO supplies, tires, batteries, well est. lse. Owner. 4577 Holly'd blvd.

BAKERY, retail shop, exclusive cake rights, extra equipt., low rent. $400 down & invoice for quick sale. Piggly Wiggly Market, 331 Hawthorne Blvd., Hawthorne, Calif.

BAKERY, rtl., $700 wkly. guaranteed. Only one in tn. 10,000. $3500 hdls. Schulz & Co., 214 W. Pico. WE. 8759.

BAKERY & restaurant for sale. Write C. C. Hamilton, Lemon Cove, Calif.

BAKERY, R. $30. Receipts $35. Worth $250. Sac. $1300. 936 Bartlett Bldg.

BARBER shop, 3 chairs, fully equipped. Good location in Ventura. Priced right for cash. C. C. Williams, 12 N. Oak st., Ventura. Phone 3188.

BARBER SHOP (2 chairs) for rent completely furnished, all new, at extremely low rent. Apply office of Douglas Bldg., 3rd & Spring.

BARBER shop, up-to-date, 4 Koken ch. long lease, low rent, good location. Address H. box 357, Times Branch.

BARBER, 3 chr., in heart Glendale. Lease $30 mo. Net $74 wk. Bargain for cash. 150 S. Brand, Glendale.

BARBER SHOP, 2 chairs. Est. 8 yrs. Liv. qtrs. Lse. $35. Consid. light car part payt. 4518½ Hollywood blvd.

BARBER-beauty shop fixtures. Just closed shop. Sac. 915 W. 7. TU.7152

BATTERY SHOP, SUPER STATION, equipped. Rent $20, price $100. TENTH AND NORMANDIE.

BATTERY, ig. & radio partner. Sh. net $50 wk. at start. Exp. unnec. if wkr. Sml. inv. 5000 Holly'd Blvd.

BEAUTY parlor. Owner forced to sell, elegantly fur., completely equipped. Wilshire dist. Reception rm. 4-rm. facial dept. 4 beauty shops, private roof garden. C. C. Boynton, 541 S. Spring. 8th flr., Rm. 808.

BEAUTY SHOP, best loc. in Long Beach, established 16 yrs.; good bus. Owner must leave city. Also smaller shop for sale. Address H. box 595, Times Branch.

BEAUTY parlor, estab. 7 yrs., well equipt, good bus., good reason for selling. Investigate. 5110 Townsend ave., Eagle Rock, L. A.

BEAUTY shop, 4 booths, mod. in every respect, rent only $30. W. Adams dist. OR. 8801; Eve. WY. 6927.

BEAUTY SHOP, 4 BOOTHS, SACRIFICE. 729 N. WESTERN AVE.

BEE location, Castaic, 2½ A., 115 colonies, bee equipment. J. I. HARRISON, 1722 Thompson, Ventura.

CAFE — REAL BUY
Seats 85; 6 beaut. leather covered booths, 18 attractive chairs at counter, 5-yr. lease, real prop. Owner retiring. Sell or trade. 2526 W. Pico

CAFE, SPECIAL, $750
14 stools, 5 booths, tables. Newly equipt. Good business. Worth $3500; need $750 cash. Owner, Mr. George. Rm. 203, 631 W. 9 st., 8:30-11 a.m.

CAFE, estb. 6 yrs., gd. fix., mod. eqpt. busy cor., seats 100 tabl., booths, count. Money maker. $2000 req. Consider trade. NEWMAN. TR. 5817.

CAFE, complete, counter & booths, spick & span, ready to open. Corner Pico & Redondo. Lease or sale. OR. 1231.

CAFE, comp. equip., 125 cap., heart Wils. Splen. bus. Bargain. Easy tms. Must sell, poor health. No agts. Owner. DR. 3649.

CAFE, BUSY HOLLYW'D COR., counter, 6 booths, estab. bus. $1500, tms. See owner, 8418 Santa Monica Blvd.

CAFE badly needed in Chatsworth. Very low rent. 2 major blvds. See Crisler, Crisler Bldg., Chatsworth.

CAFE. 17 hi-back stools, 4 booths. Old est. Close Sun. Nets $350 mo. Sac., $900. 4407 S. MAIN.

CAFE, fount., candy, cigars, tables, seats 30. Money maker. Tms. Owner, 453 N. Western. Call 2 to 4 p.m.

CAFE, A-1 fixtures, long lse., good bus. Investigate. Owner. 3210 Sunset.

CANDY STORE with or without candy making equipment. Buy it today at your own price. OWNER, 5022 W. ADAMS.

BUSINESS OPPORTUNITIES
Of Many Kinds
In Alphabetical Order —85-A

CANDY, soda, light lunch, gd. corner, liv. qtrs. $150 dn. 4013 S. Hoover.

CLEAN & press. dntn. apt. hotel dist. Drop-in trade. $150 req. 901 Venice.

CAFE—Seats 30. Liv. qtrs., shower, garage, 2 yr. lease, rent $40. $300 handles. By owner. 3734 S. Moneta.

CAFE, seats 30, real money maker. No competition. Rt. $40. Apt. hs. dis. $800 req. No brok. Own., 2317 W.11

CAFE, fount. seats 34. Est. 6 yrs. Reas. rt. Tms. Trd. Own., 5174 Hlywd. Bd

CHICKEN, STEAK HOUSE; SEATS 100; drive-in 50 cars; Frig. system. 5 yr. lse. 4-rm. house. Sunday over $200 biz. EZY terms. 3049 W. Pico.

CIGAR stand. Start new location. Have complete fixtures, icebox, soda fountain. Cost $750. Sell $125 cash. 155 No. Broadway.

CIGAR STAND, Gates Hotel, 6th & Figueroa. For sale cheap. OWNER.

CITRUS fruit drinks stand and concession. Av. $17 a day now, will clear over $500 a month. Just the thing for a couple. 4-R. house, low rent. Same owner 2½ yrs. Good will alone worth more than price asked. Best buy in S. C. P. Casal, 721 E. Whittier Blvd., Pico, Cal.

CLEANING & pressing shop, new Hoffman press, must be sold this week. $300 handles. $650 total price. A steal. 337 E. 4th.

CLEAN & press, rent $35, big store, best on blvd. Real buy. 1816 Sunset.

CLEANING & pressing, est. bus., reas. rent. sac. Owner. 3118 Beverly Blvd.

CLEANING store. Established 8 years. Retiring. Owner. 5108 Fountain ave.

CLEANING & pressing bus. $50. Fine loc. Rt. $25. 3226 W. Washington.

COFFEE shop. Good opportunity. 1208 W. Jefferson, corner Vermont.

CONFECTIONERY, cigars, tobacco, ice cream & cold drinks store. Wholesale business attached. Making a popcorn confection (Crispettes) peanuts, candies. Owner obliged to go east to settle an estate. Inquire 2422 E. 4th St., L.A.

CONFECT. & sandwich shop, Huntington Park, does $40 daily, rent $40. Price $3000, worth $5000, terms. Will take in auto. 1812 W. 9TH.

CONFECTIONERY & lunch, must sell or trade. Living quarters. 4628 S. VERMONT AVE. VE. 9978.

CONFECTIONERY, fountain, gd. buy. $700 dn. 5970 South Figueroa.

DELICATESSEN, fancy grocery & sandwich shop, estab. 3 yrs., good business, money maker. Retiring. Owner. 4021 BEVERLY BLVD.

DELICATESSEN and creamery to lease. Fixtures all installed. Gerlemann's Market, 52nd and S. Vermont Ave. VE. 9386.

DELICATESSEN & grocery, good lse. & good location. Price $1300 for quick sale. See OWNER, 1725 N. VERMONT.

DISTRIBUTOR wanted to handle a nationally known product. This is an opportunity for a high-class bus. man who knows the hardware & automotive trade. Ans. by letter. I. H. GRANCELL, 620 N. Rampart Blvd.

DRESS SHOP for ladies & children. For sale. In good suburban location —small investment. Also beauty parlor location. Box 649, Pico, Calif.

DRESSMAKING & gown shop, fine loc. Rent $30. The kind that always pays. Full pr. $450. Cowper, with Speers Co. Inc. 117 N. DALY.

DRUG store, large, next theater, doing $75,000 yearly. Good profits. Can take some trade if clear. F. box 7760, Times, Glendale.

DRY goods store location for rent, best in Glendale. Occupied for 14 yrs. doing good business, sold on account of death. For all information call at 520 E. Broadway, or ph. Douglas 4563. Owner.

DRY goods store, established 6 yrs. Nice clean stock. Cash business. Rent $30. Good lease, good location —fine for man & wife, will inventory. COWPER, 117 N. Daly St.

EMPLOYMENT AGENCY, well known. Sickness compels sale. License paid to April, 1931. Sacrifice price. Address H. box 528, Times Branch.

FRUIT & vegetable stand for sale cheap. On W. Pico nr. prominent cross blvds. Ideal loc. Address E. box 259, Times Office.

FRUIT & veg. loc. main intersection, cor. 1352 W. Florence. TH. 5101.

FURNITURE STORE, new and secondhand, for sale, in rural community, at inventory price. This store will inventory from eight to ten thousand dollars. Sales for 1929 were thirty-two thousand dollars. Owner selling on account of ill health. E. H. Clare, Taylor Arcade, Bakersfield, California.

FURNITURE store, high class, to close estate, city of 35,000 population. Suburb of Los Angeles. Attractive lease. Phone TU. 9834.

GARAGE for sale, located largest payroll town in S.W. Oregon, in heart of Coos Bay, doing $2500 to $3000 gross monthly. Address E. box 15, Times Office.

GARAGE, $450 full price. Equipment, tools & accessories. Make $4000 yrly. Inventory $1500. See MR. DU BOIS, 11401 Ventura Boulevard.

GARAGE, STORAGE. Westlake dist. 6 yr. lease. 12,000 sq. ft. at 2½c. Storage income $800 mo. Easy tms. RICH. 1362 S. Hill, cor. 14th St.

GAS station, 3 lots, near Jefferson & Main, doing capac. bus. Complete superservice. Consider local property or small down payment. Real sacrifice. Mr. Bosten. 618 W. 9th st.

GAS SUPER STATION
12,000 gals. mo. Tire & batt. shop. Full eqp. Maj. cor. Wash. Blvd. Nets $400 mo. 3088 W. Pico at Western.

GAS STA. 17-YR. LEASE
Beautiful tile super. 4 vis. pumps. Nets $490. Only $1500 down. WALLACE. 416 W. 8th. Rm. 1306-7.

GAS station, 2 complete super-service stations, good locations, well established, terms to responsible buyer. Owner. 3801 S. Normandie.

GAS STA. DOWNTOWN STORAGE
4-year lease. Rent $250. Net profit $283, increasing rapidly. $750 down. WALLACE. 416 W. 8th. Rm. 1306-7.

GAS sta. 4 pump, mod. & nifty cafe with living quarters. Best loc. Ventura Blvd. Sac. 18145 Ventura Blvd. Route 1, Reseda, P.O., L.A.

GAS STATION, 3 PUMPS, COM. DISTRICT. $60 MONTH RENT. PRICE $1000. SEE OWNER. 940 E. 4 ST.

GAS station, good going business. $825 full price. YO. 3062. CA. 2227. 9801 S. NORMANDIE AVE.

GAS station, big sacrifice. A-1 loc., money mkr. 936 Bartlett Bldg.

GAS sta., 3 pump, N. Main, rent to respons. part. Appt. CA.8143 wk. days

GIFTS, notions, etc., shop. R. $30. Sacrifice $350. 936 Bartlett Bldg.

GOWN SHOP, good lease, xint loc. & stock. Estab. clientele. Many years. Owner leaving. Make offer. Boris, 7002 Hollywood Blvd. GR. 1446.

GROCERY and market stock fixtures and building, all clear. Brick & cement building, 43x60 feet, on lot 43x150. Fixtures, $3500; stock around $2500. No dead stock. Best location on State highway between Riverside and Phoenix. Good and plenty of room for gents furnishings or shoes. Full price $10,000 cash. Address E. box 21, Times Office.

GROC. Holly'd. Good fixtures, clean stock, lse. rent only $40 mo. Neighborhood trade, sales increasing every wk. $1000. 1557 N. Western.

GROCERY store by owner. No fixtures, best stock. Doing $35 day. 10 days' trial. 2657 Valley Blvd., El Monte. Phone 394.

GROCERY store in busy market, no close competition, sales average $125 day. Reason for selling, poor health. 3906 YORK BLVD., L. A.

GROC., meats & veg. $800 wk. All cash bus. No Sundays. Can show you the best buy in L. A. 715 N. Western.

GROCERY (wholesale) $5000, doing $100,000. Clears $5000. Fine buy. I. TURNER, 855 So. L. A. st.

GROCERY—New stock of goods. Liberal discount. Must sell on account of sickness. 7600 S. VERMONT.

GROCERY—Good going bus. Priced very low. Owner. 2009 Wilshire Bvd.

GROCERY with liv. rms. Rent $26.50. Sickness. 8700 S. Main. PL. 6681.

GROC. in pub. mkt., good est., chp. rt. Owner east; sac. 3031 S. Vermont.

GROC.-market, A-1, clear. Aged own. Retir. Sac. Box 143, South Gate.

HAMBURGERS & chili. Blvd. loc. Rent $35. Price $250. 1812 W. 9th.

HARDWARE, clean, up-to-date stock, about $4000. Good going bus. 8 yrs. No near compet. Owner gone East indefinitely acct. sickness. 1626 Colorado Blvd., Eagle Rock. AL. 8222.

HARDWARE, paints & fixture, Babicz Hdwre. Co., 4467 Whittier Blvd. Must be sold at auction Monday, 9:30 a.m. Barak & Hamburger, Auct.

HOSIERY & LINGERIE DEPT.
See owner at store, 321 W. 6th St.

LADIES' & children's dress shop, power machine, stock & equipment. 4 rms. furn. in connection. Reas. rent. Cor. loc., doing good business. Leaving city. CH. 3242.

LAUNDRY, hand, snap buy—fine for couple. Trade established showing $75 to $100 per wk. profit. Death in owner's family forces this offer. Full price $1300, $800 cash. See Mr. Stephens, 800 S. Brand, Glendale.

LINGERIE shop, wonderful location. Sacrifice for quick sale. 5513 W. 6TH ST.

LUNCH PARTNER
Large drive-in; best blvd. loc. Serving sandwiches, malted milks. Invest for expansion, money secured and returnable in 60 days if not satisfied. Small inv. req. 3049 W. Pico.

LUNCH WITH 8-PUMP FOUNTAIN, 8 stools, Frigidaire, steam table. New, up-to-date. Rent $35. 3 yr. lse. Price $500. Ez. terms. 3086 W. Pico.

LUNCH CAFE, nr. studios. HOT SPOT. Sell or rent to rel. party, illness. $45 daily. Owner. HE. 6598.

LUNCH rm. $300. Owner. 940 S. Grand. 10 stools. $25 up. fully equipped. Sickness.

LUNCH ROOMS FOR SALE
GOOD LOCATIONS.
802 W. 8TH ST.

LUNCH room, 14 stools. Owner leaving city. Come and see and you will buy. 1850 Western ave. at Washington.

LUNCH room, 42 stools. No Sundays. Free rent. Owner. HO. 9169.

LUNCH, buffet, bar, booths, counter. Busy spot. Bargain. 1613 Sunset.

LUNCH, cor. stucco, 14 stools, fully equip. Rent $10. Make offer. JE.7527

All the News All the

MADISON 2345
The Times Telephone Number
Connecting All Departments

Vol. XLIX.

RISON RIOT TAKES LIFE

Convicts Die in Futile Break

Fatal in Rhode Island Penal Uprising

Held as Hostage

AID FROM OUTSIDE

(Continued on Page 2, Column 3)

REMEMBER THIS
The only way to keep ahead is not to follow the crowd.